3 CENTS PAY NO MORE!

Chicago Daily Tribune
THE WORLD'S GREATEST NEWSPAPER

FINAL ★★

VOLUME CII.—NO. 254 C [REG. U. S. PAT. OFFICE. COPYRIGHT 1943 BY THE CHICAGO TRIBUNE.] SATURDAY, OCTOBER 23, 1943.—32 PAGES THIS PAPER CONSISTS OF TWO SECTIONS—SECTION ONE PRICE THREE CENTS

BLOCK HIGHER INCOME TAX

Jury Hears Marigny Denial of Killing

CLAIMS HE HAD 'NO REASON' TO MURDER OAKES

Quiz Expert About Burns on Hand.

(Pictures on page 9 and back page.)

NASSAU, Bahamas, Oct. 22 (AP).—Alfred de Marigny's own statement that he was at home, in bed, and asleep during the early morning hours when his multi-millionaire father-in-law, Harry Oakes, was killed last July 8 was read today to the Bahamas Supreme court jury which is trying him for murder.

But even before Atty. Gen. Eric Hallinan placed De Marigny's denial into the record, he produced testimony to cast doubt on the defendant's story.

The slender, 35-year-old husband of Oakes' eldest daughter, Nancy, gave his statement to police when arrested July 9—the day after the gold mining tycoon was struck four times on the head and set afire while he slept in his country estate, Westbourne.

"Had No Reason to Do It."

"It is a ridiculous charge," De Marigny had declared. "I had no reason to do it."

Telling about a dinner party previously described by witnesses, De Marigny said he retired at his Victoria avenue cottage about 2:30 a. m. after driving two of the guests to their home near Westbourne. He was awakened at 3:15 a. m. when his friend and fellow-occupant of the cottage, Marquis Georges de Visdelou, drove away in his auto and returned 15 minutes later.

De Marigny said he asked the marquis to take his Maltese cat, "Grisou," upstairs because it was annoying him. Then, De Marigny said, he slept until sunrise.

Tells of Light in Bedroom.

Fresh in the minds of the jurors as they listened to the account was the testimony of the defendant's next-door neighbor, Howard Lightbourne, an earlier witness.

Returning home at 12:30 a. m., Lightbourne said, he saw a bright light in De Marigny's bedroom. He awakened at 1:45 and again at 4 a. m., he continued, and the light still was burning.

Under questioning, Lightbourne could not swear whether the light burned continuously.

Chief witnesses in addition to Lightbourne in a fast-moving session which found the defense hacking away again at the case against De Marigny were a bacteriologist, the pert blonde wife of an R. A. F. flyer, and the be-medaled police officer who arrested the accused man.

Questioning About Burns.

Cool and calm in a white linen suit, De Marigny lounged in the barred prisoner's dock and frowned and smiled as he followed the verbal fencing.

The bacteriologist, Dr. Leonard Huggins, was called by the prosecution, but the defense capitalized on his testimony under cross-examination to attack the contention that singed hairs on De Marigny's hands and arms indicated he may have been in Oakes' room at the time of the slaying.

When he examined the prisoner six days after the slaying, Dr. Huggins declared, he found no sign of burned hairs or blisters. Chief Defense Counsel Godfrey Higgs read preliminary hearing testimony of Capt. James O. Barker, Miami police officer, telling of discovering singed and curled hairs on De Marigny's hands, arms, and beard during an examination the day after the body was found.

Evidence Would Have Been There.

"Considering the extent of that description," Higgs asked Dr. Huggins, "would you have observed it when you made the later examination?"

"Yes," was the reply. "If there had been considerable loss of hair I would have expected to see evidence of considerable burned hair."

Special Prosecutor A. F. Adderley moved quickly in re-examining Huggins to combat the defense's point.

"Without the use of a lens or a microscope, would it be possible for

[Continued on page 9, column 4.]

Scent a Gang Plot Against Capt. Demski

BY JAMES DOHERTY.

Grand jurors missed their dinner last night in the search for evidence of Guzik syndicate gambling, corruption, and murder and in the specific hunt for an answer to the question: "Was Capt. Frank Demski the victim of a syndicate plot?"

Capt. Demski had been in command of the Chicago Lawn district, in which—later on—John Williams operated a gambling house and in which, according to two confessions, the murder of Martin [Sonny Boy] Quirk, a Guzik agent, was planned.

Demski had told the grand jury that County Clerk Michael J. Flynn, Democratic boss of the 13th ward and a power in the Democratic machine, had asked him to "lay off the boys"—presumably the gamblers, and that he had refused to permit gambling in the district. Then, he said, Flynn threatened to have him shifted—and he was transferred.

Flynn Denies Asking Transfer.

Flynn this week was reported to have told the grand jury Mayor Kelly made police promotions on recommendations of Democratic ward bosses. But Flynn denied asking Demski to let the gamblers alone or threatening to have him transferred.

Demski told the jurors that he was sued as the result of a gambling raid he made personally on a saloon at 6241½ South Kedzie avenue June 11, 1942. It was around the corner from this address that John Williams was said to have had his gambling house after Demski was moved from the district.

Demski was sued in the Chicago Heights city court by Edward Spencer, 6140 South Sacramento avenue, for false arrest. He said Demski abused him and wrongfully arrested him. A jury gave him a verdict of $3,000 against the police captain. Demski said he paid $1,200 in a compromise settlement.

Quiz Witnesses in Suit.

The grand jurors have been questioning all the witnesses in that suit. The state's attorney's office was investigating the filing of the suit. Last night the investigators said that on the showing made in the Criminal court building there never should have been a judgment against the captain.

The jurors also concerned themselves with two Cicero gambling raids ordered by State's Atty. Courtney thru Chief Hugh McCarthy of the sheriff's highway police. The raids were described as phony. The jurors brought out the names of Claude Maddox, alias John Moore, a labor racketeer and gunman, and Rocco De Grazio, old time Capone hoodlum, as "big shots" in Cicero gambling, and the operators of the places where the so-called phony raids were made.

Chief McCarthy, whose tenure of office as well as that of his 175 subordinates may hinge on what action the grand jury takes Monday, was before the jury four hours yesterday. Courtney had said that he personally told McCarthy to raid gambling dives at 4807 Cermak road and 4831 Cermak road on Sept. 13. Ten persons later reported to have been arrested by McCarthy's orders all gave phony names, Courtney was informed.

Calls Duffy Appointment Illegal.

Courtney told Ald. John J. Duffy [19th], who has been acting sheriff for a week, because of the illness of Sheriff Peter B. Carey, he could not legally hold both offices. Duffy is to decide on Monday what he will do.

Meanwhile Police Commissioner Allman, who, with Mayor Kelly, is expected to testify before the grand jury next week, issued a new order on gambling procedure. The present system, under which each district captain submits to Allman what Courtney termed an "alibi report," is to be discontinued.

Allman said that hereafter when a captain doesn't report any gambling raids in his district, the commissioner will consider that "an admission by the captain there was no gambling in his district that day."

Total average net paid circulation
SEPTEMBER, 1943
DAILY in excess of 940,000
THE CHICAGO TRIBUNE

THE ONLY LANGUAGE THEY WILL UNDERSTAND

OPA Freezes Jelly and Jam Retail Stocks

Retail sales of jams, jellies, preserves, fruit butters, and marmalades were ordered suspended, effective at 11 o'clock [Chicago time] last night, as a preliminary to putting them under rationing control beginning Sunday, Oct. 31. This announcement was made in Chicago late yesterday by Raymond S. McKeough, regional administrator of the office of price administration.

McKeough said the freeze will continue for eight days, after which consumers may buy the products on the surrender of ration points under the processed food ration program.

Citrus Marmalades Excepted.

Citrus marmalades are not included in the order because supplies are ample, but they will be shown on the processed food ration point table with a point value of zero.

Consumers will use blue stamps X, Y, Z in war ration book 2 from Oct. 31 thru Nov. 20 in the purchasing of these products. In addition, they may use green stamps A, B, C from war ration book 4 for the same purpose starting Nov. 1 and continuing thru Dec. 20.

McKeough said a new processed food point table will be issued Oct. 31, when the freeze on jams and jellies is ended.

The OPA announced in Chicago two weeks ago that no coupons will be removed from ration books because of household stocks of processed foods, either commercial or home processed, as was done when book 2 was issued.

Ready to Move New Pack.

During the eight day retail freeze stocks from the 1943 pack will be moved from processors to wholesalers and then to retailers, so that supplies will be adequate when rationing is begun.

OPA had not planned to impose the freeze until midnight tonight, but reports reached Washington that the plan had leaked. In order to prevent a run on about 15 million pounds of the foods on retail shelves, the freeze was ordered into effect a day early.

The order temporarily halts sales to industrial and institutional users as well as to housewives. Such users include bakeries, confectioneries, ice cream manufacturers, hotels, restaurants, hospitals, prisons, and clubs. However, industrial users and restaurants may use during the freeze the stocks they have on hand.

Home canned fruit spreads, when sold, also will come under ration control.

The food distribution administration set a production goal of 500 million pounds of fruit spreads for civilians this season.

Because of fruit shortages, only about 400 million pounds will be available for civilians, who have been consuming these items for several months at a rate of about 450 million pounds annually.

THE WEATHER

SATURDAY, OCTOBER 23, 1943.

Sunrise, 7:13. Sunset, 5:58. Moonrise, 2:33 p. m. tomorrow. Jupiter, Venus, and Mercury are morning stars. Mars and Saturn are night luminaries. [There are no evening stars.]

CHICAGO AND VICINITY: Little change in temperature; wind 6 to 12 m. p. h.

ILLINOIS: Slightly warmer.

TEMPERATURES IN CHICAGO

For 24 hours ended 2 a. m. Oct. 23:

3 a. m.	43	11 a. m.	53	7 p. m.	50
4 a. m.	43	Noon	56	8 p. m.	47
5 a. m.	41	1 p. m.	58	9 p. m.	47
6 a. m.	†40	2 p. m.	59	10 p. m.	46
7 a. m.	40	3 p. m.	*61	11 p. m.	45
8 a. m.	41	4 p. m.	61	Midn't	42
9 a. m.	46	5 p. m.	61	1 a. m.	41
10 a. m.	50	6 p. m.	55	2 a. m.	41

*High. †Low.

For 24 hours ended 7:30 p. m., Oct. 22: Mean temperature, 50 degrees; normal, 50; excess since Oct. 1, 32; excess since Jan. 1, 202.

Precipitation, none; deficiency since Oct. 1, .99 of an inch; excess since Jan. 1, 2.39 inches.

Highest wind velocity, 22 miles an hour.

Relative humidity, 7:30 a. m., 81 per cent; 1:30 p. m., 42; 7:30 p. m., 76.

[Official weather report on page 23.]

13 ON SWEDISH CIVILIAN PLANE DIE; SHOT DOWN

STOCKHOLM, Sweden, Oct. 23 [Saturday]—(AP).—Thirteen persons were killed late last night when a Swedish transport plane flying from England to Stockholm was shot down, presumably by a German fighter plane, off the west coast of Sweden. A spokesman for the Aero-Transport company said a radio message received from the plane before it crashed in flames 50 miles north of Goteborg said:

"Forced to make an emergency landing. We have been shot down."

It was not known here immediately whether there were any prominent persons aboard the plane. Six Russians, however, were said to have been passengers.

[The British Overseas Airways said the plane carried 11 passengers and a crew of four.]

Tribune Features

Crossword puzzle .... Page 4
Day by Day on the Farm .... Page 14
Dick Tracy .... Page 10
Editorials .... Page 12
Friend of the Yanks .... Page 23
Gasoline Alley .... Page 17
Gumps .... Page 20
Harold Teen .... Page 10
Inquiring Camera Girl .... Page 13
Little Orphan Annie .... Page 17
Moon Mullins .... Page 19
Neighbors .... Page 2
Obituaries .... Page 14
Radio programs .... Page 23
Smilin' Jack .... Page 10
Smitty .... Page 10
Terry and the Pirates .... Page 10
Winnie Winkle .... Page 14

WASPs Wing Way Thru Sky in Fortresses

(Picture on page 6.)

Columbus, O., Oct. 22 (AP).—You lie back, get your feet on the rudders, start working the throttles, get going straight, grab the stick, and, when the instructor calls "110," you pull back on the stick and up we go. That 110 refers to miles per hour.

That's how Peg Kirchner of Youngstown, O.—23 years old and weight about 127—lifts a huge Flying Fortress into the air out at Lockbourne airbase. Peg is one of 17 women learning how to handle heavy matter for the ferrying division of the air transport command. They're members of the WASPs—women's airforce service pilots.

Peg, typical of the 17, is strictly feminine. But she, like the rest, has a good left. They exercise the left arm every night, developing it religiously. It's the left that tilts 45,000 pounds of Fortress into the air. The right is busy with the throttles. Peg is a bit tall. Her hair is blonde and her pretty face round.

No Day Dreaming.

"You've got to keep right on the ball," Peg said. "There's no day dreaming. You get going straight, equalizing the power in all four engines, and get her up to 110.

"Then the instructor calls out 110 and you pull back on the stick—and, brother, I mean you pull! She tips up and you're off. You get up a bit, tip the nose down, call 'Wheels' and the co-pilot pulls up the wheels. You get up to 140 and then go on to establish your climb. You're busy all the time."

Golf Star Thrilled.

Elizabeth Helen Dettweiler, the Washington, D. C., feminine golf star, said it was swell winning the women's western open in 1939, but—"Winning a golf championship has no thrill like lifting one of these bombers off the ground and putting it back down again."

The WASPs came here from Sweetwater, Tex., this week following more than five months at the ferry command's training field there. They are civilian employes of the army and will be returned to the ferry command after learning how to handle the heavies.

War Summaries

PACIFIC HDQ.—Rip Jap Guinea base with 221 tons of bombs. Page 1.

LONDON—Reds tighten grip on Nazis in Dnieper loop. Page 1.

ALLIED HDQ.—Yanks win two more key Italian towns. Page 2.

LONDON—Guerrilla army seizes big Croatian coal mine. Page 3.

HOUSE GROUP VOTES TO MERGE VICTORY LEVY

Would Be Absorbed in Main Impost.

Washington, D. C., Oct. 22 (AP).—The administration plan to increase individual income taxes by $6,500,000,000 was flatly rejected by the house ways and means committee today as it decided to streamline part of the tax structure without altering materially the total "take" from personal incomes.

Under the plan, the present 5 per cent victory tax would be abolished, but the revenue would be made up in other ways, such as increasing the normal tax rate on individuals from 6 to 10 per cent, and disallowing the 10 per cent earned income credit.

Broad Base Retained.

Whereas the treasury had proposed lifting the victory tax in such a way that the tax burden would be removed from some 9,000,000 low-income persons, the house committee voted specifically that this group must go on paying taxes, altho they apparently will now be called income taxes rather than victory levies.

Committee Chairman Robert L. Doughton [D., N. C.] said the tax burdens on all taxpayers would be substantially what they are under the present system.

The committee's action placed no bar against consideration of proposals for a federal retail sales tax and higher and new excises on so-called luxuries. The committee has not yet considered proposals for increases in corporation rates.

Vote Is 16 to 8.

Turning thumbs down on further income tax boosts, the committee voted 16 to 8 on a formal resolution, as follows:

"It is the sense of the committee that whatever individual income tax plan is adopted by the committee there shall be no additional burden imposed on the individual taxpayer except such incidental burden as results from integration of the victory tax."

The plan for the victory-income tax merger was outlined as follows:

1. Repeal the victory tax.
2. Increase the normal tax rate from 6 per cent to 10 per cent.
3. Disallow the earned income credit.
4. Permit married persons filing separate returns each to take only a single person's exemption.

3% Tax Is Minimum.

5. Provide that no tax shall be less than 3 per cent of the net income in excess of a personal exemption of $500 for single persons, $700 for married persons, and a credit for dependents equal to $100 each.

Item 5 applies to persons who do not have earnings sufficiently large to come under the regular income tax but who now are affected by the victory tax. Persons affected by the income tax could pay the treasury no less than the 3 per cent with the exemptions stipulated in item 5.

The present victory tax exemp-

[Continued on page 8, column 5.]

ARMY PAPER THINKS 'POLITICS' WILL BALK M'ARTHUR'S RETURN

Washington, D. C., Oct. 22 (AP).—The Army and Navy Register, unofficial service publication, will say tomorrow that it is "inconceivable" the administration will retire Gen. MacArthur when he reaches the statutory limit of 64 years next Jan. 26, for these reasons:

"Entirely aside from his military attainments, his success with inadequate personnel and material in directing operations against the armed savages of Nippon, and the fact that he is ready to proceed further toward the realization of his ambition to lead a victorious army into the Philippines, the political aspect is loaded with dynamite.

"Gen. MacArthur, as is so well known, enjoys widespread admiration and popularity at home. In various polls recently taken, he stands well upon the lists of preferences for nomination for the Presidency on an anti-New Deal ticket. Nobody believes that the administration, in such circumstances, would bring him home at any time before the Presidential election in the autumn of 1944."

Smash Guinea Japs with 221 Tons of Bombs

(Map on page 5.)

ALLIED HDQ. IN SOUTHWEST PACIFIC, Oct. 23 [Saturday]—(AP).—Many Japanese soldiers were killed and their jungle defense leveled Thursday by a record weight of 221 tons of bombs dropped by Liberators assaulting the imperiled positions northwest of Finschhafen, New Guinea, from which the enemy is making frantic efforts to escape entrapment.

The aerial assault was directed at the Sattelberg Mission area where the Japanese in considerable force are attempting to elude Australian forces on two sides of them.

[In the past such pulverizing air assaults by Gen. MacArthur on New Guinea jungle defenses of the Japanese have preceded major land operations such as the drive on Lae.]

Explosions and fires set off by the raiders virtually leveled the enemy occupied area to which the Japanese had painstakingly moved reënforcements from the north thru the jungles.

Even Japs Arrive "Too Late."

The enemy reënforcements at Sattelberg are believed to have been intended originally to strengthen Finschhafen, but before they could arrive, that coastal base was captured Oct. 2 by Australians.

Failing to get to Finschhafen, the reënforcements apparently dug in at Sattelberg.

They probably hope to stem the allied northward push but evidently expect to be driven out eventually and are trying to keep open an avenue to the sea.

Allied planes besides giving air support to the operations north of Finschhafen, also attacked the enemy ahead of the Aussies in the Ramu valley. These planes battered Bogadjim, the main defense outpost of Madang.

Beaufort medium bombers have damaged a light Japanese cruiser off Kavieng, New Ireland, today's bulletin announced.

Blast Airdromes.

In the latest of constant air operations over Japan's last main base of Bougainville in the Solomons, six more enemy planes have been shot down and five destroyed on the ground.

Targets on Bougainville were the Kara airdrome at Buin and the big air base at Kahili.

Virtually blanketing Jap air fields in this vicinity, medium bombers pounded Ballale, on Shortland Island just south of Buin, and Kakasa, on Choiseul Island southeast of Bougainville, setting large fires and battering docks, supply dumps, and barges. Allied bombers also struck far west of New Guinea, hitting the Koepang sector of Timor.

Navy to Build 2 Super Plane Carriers Now

Washington, D. C., Oct. 22 (AP).—Three super-aircraft carriers, capable of carrying big two engined bombers, will be built by the United States navy, the navy announced today.

The carriers, of 45,000 tons displacement, will be the largest ships of their type in the world, the announcement said. Construction will be started on two of the three carriers "right away," the navy said, with the keel of the third carrier laid next year.

The carriers, to be known as "C. V. B.'s" are expected to provide greater protection than ever before was used on an aircraft carrier, both in armament and in armor plating.

"B" Stands for Big.

Asked about the designation "C V B," the navy explained the "B" can be interpreted as standing merely for "big," and the letters "C V" are the navy designation for aircraft carriers.

Construction of aircraft carriers of the Essex type—25,000 tonners—requires approximately 12 months from the date of keel laying. The navy department could give no estimates on time of construction of the new giants.

Bigger than Saratoga.

Two of the C V B's, the navy said will be built at the Newport News Shipbuilding and Drydock company yards, Newport News, Va., and the other at the navy yard in Brooklyn, N. Y.

The largest carrier heretofore in operation was the U. S. S. Saratoga which had a displacement of 33,000 tons. She was a converted job, however, having been designed originally as a cruiser.

VISE TIGHTENED ON GERMANS IN DNIEPER'S LOOP

Russian Drive Nets 50 More Towns.

(Map on page 4.)

LONDON, Oct. 23 [Saturday]—(AP).—Russian forces have slashed 31 miles northwest of Dnepropetrovsk and to within 18 miles of Krivoi Rog as they closed their vise on hundreds of thousands of German troops in the Dnieper river elbow, Moscow said today.

To the northwest, below Kiev, the Russians struck from their Pereyaslav bridgehead in a new drive that may catch even more Nazi troops in the river loop. Here 32 German tanks were wrecked, Russia's war bulletin said.

Fierce fighting raged in the last part of Melitopol held by the Germans after 10 days of street fighting—the northern district. North of the city the Russians cracked several German strongpoints and smashed counter-attacks, said the war report recorded by the soviet radio monitor.

Many Towns Captured.

More than 50 towns and hamlets in the Dnieper bend area fell to the advancing soviet troops, who gained up to six miles and pushed the Germans back toward Dnepropetrovsk, where other soviet forces already were waiting on the east bank.

The Swiss radio reported that Dnepropetrovsk is completely encircled by Russian forces.

Other Russian forces clamping shut the trap on the Dnieper Nazis swung to within 16 miles of Krivoi Rog, strategic rail junction and iron center, on the north. Moscow said this drive across the Dnieper bend has destroyed all semblance of a German line, forcing the Nazis to hastily improvise defenses with reënforcements arriving from such far away garrisons as Norway, Holland, and France.

Gain Inside Melitopol.

North of Melitopol the soviet forces attacked, and inside the city Red fighters advanced to the last defended northern districts. Heavy losses were inflicted on the Germans, said the Moscow war report recorded by the soviet monitor.

The new soviet thrust below Kiev improved the Russian positions after heavy fighting, the bulletin said.

Earlier, Berlin had announced powerful Russian attacks in this area.

Of the battle for Melitopol, southeast of the Dnieper bend, a dispatch to the Moscow newspaper Izvestia said the ruined city, where once 25,000 people lived, is ablaze. Red Star, the soviet army organ, said the Germans counter-attacked 30 times yesterday, but the Russians cleared 21 additional blocks in Melitopol and killed over 1,500 Nazis.

Gain on Two Sides of Melitopol.

"The street clashes remained as fierce as ever," the army newspaper said.

Both north and south of Melitopol the Red army pushed additional dents in the heavily fortified line built by the Germans from the Sea of Azov north to fallen Zaporozhe.

TINY YANK TANK PLAYS DAVID AND BAGS A GOLIATH

BY SEYMOUR KORMAN.
[Chicago Tribune Press Service.]

WITH THE 5TH ARMY BEYOND DRAGONI, Oct. 21 [Delayed].—The Germans hurled giant Mark IV. tanks against the Americans in the valley south of the Volturno river today and one American light tank played a heroic role against them.

Usually light tanks go forward to draw enemy fire and then retreat toward the flanks to permit the bigger tank destroyers to act.

But today this light tank with a 37 millimeter gun played David to the German Goliath armed with an 88 mm. gun. The allied tank stood its ground and its hardy crew poured four shells into the oncoming German monster. The Mark IV. burst into flame.

Lt. Col. Chris Coyne of Moline, Ill., who was watching the battle from an artillery observation post, said such a sight was rarely seen.

"It was plenty daring for that American tank crew to take on that big enemy tank," he declared, "and phenomenal to knock it out as fast as they did. The firing was at about 200 yards range."

EXPLAINS HOW NAZIS 'MISSED' SALERNO CHANCE

Yank Daring, Chutists Upset Attacks.

BY JOHN THOMPSON.
[Chicago Tribune Press Service.]

ALLIED HDQ., Algiers, Oct. 22.—Lt. Gen. Mark W. Clark's 5th army was saved from being split and hurled back into the seas off its Salerno beachhead during the height of the Germans' fierce counter-attack by two factors. One was a handful of gallant American officers and the other was the inability of the Germans to put in one final crushing blow.

These facts emerged today from a review of the entire 5th army operation from Sept. 9, the day of the landing, by a British military commentator. His review of the campaign divided the action into four phases: the landing, the German counter-attacks, the capture of Naples, and the crossing of the Volturno and Calore river line.

The crisis came on Sept. 13, 14, and 15 when a heavy German tank force smashing down the line of the Sele river nearly reached the sea. If it had, said the commentator, the Germans could have rolled up the smaller American force on the south and then smashed up the British on the northern flank.

Even Cooks Had Guns.

The situation was then so serious that, so the story goes, even the cooks at Clark's headquarters were armed.

"The enemy had a strong enough force to reach the sea," said the commentator, "and probably would have, but for the gallantry and determination of a comparatively few hardboiled American officers. Their quickness in appreciating the situation and the enemy's hesitation at the supreme moment stopped the threat. The Americans opened fire with everything they had, creating the impression of much greater strength at a moment, such as in the last war, when, if the enemy had put on one more push, he might have won, but he didn't."

Earlier in his review the commentator pointed out that Clark's combined American and British force landed at Salerno because this beach was the farthest north the allies could go and still have air cover from land based planes.

Rangers and some Commandos landed along the southern coast of the Sorrentine peninsula and later seized the western half of the Salerno beach.

Tank Destroyers Landed.

The landings which had the advantage of excellent air support and accurate naval gunfire met heavy opposition from coastal batteries, mines and some enemy air attacks. By the end of the first day the 5th army had repulsed five small counter-attacks and the British and Rangers had captured Salerno.

By the end of the second day the Americans had landed one and a half companies of tank destroyers and two companies of medium tanks and had advanced inland as much as four miles. The outskirts of Battipaglia, a key town, had been entered and the bridgehead seemingly was secured altho Clark knew that the Germans had not yet unleashed their major counter-attacks.

Had the enemy attacked in force during the first 24 hours, while the 5th army was half in the sea and half ashore, the Germans might well have turned our victory into disaster, the analyst said. But four days after the landing, the Germans apparently were satisfied they had the allied plan of operations diagnosed and had concentrated sufficient troops to launch terrific attacks along the river Sele.

The Rangers were then pushing into the passes southeast of Nocera north of Salerno. Salerno harbor was being used. Battipaglia was in our hands and the coast road was crossed.

Nazis Push British Back.

Then the Germans struck with mobile columns of tanks, motorized infantry, and self-propelled guns. The British in the center were pushed back and the left flank of the American corps withdrew to conform. At this moment the American officers turned the tide with the help of a British regimental combat team, American tank destroyers and tanks, and American paratroopers.

One paratroop regiment was dropped just inside our lines as reenforcements and fought brilliantly as infantrymen. A battalion of veteran Tunisian paratroopers also was dropped on the Avellino tank park, 14 miles behind the German lines.

Like most airborne night operations this one also went askew. But scattered tho they were, the paratroopers caused great damage, while the morale factor resulting from their presence also disrupted the enemy and the German attack failed.

By Sept. 19 the allied bridgehead was definitely secured. Battipaglia, Eboli, Altavilla, and Albanella all had been reoccupied. A British tank division had been landed and other American divisions were ashore.

The 5th army then launched an attack on strong hill positions north, northeast, and northwest of Salerno. After severe fighting, the 5th army burst thru the passes into the Naples plain and on Oct. 1 entered the city.

Twelve days later the attack on the Volturno began, but for 24 hours so heavy was the German resistance it was practically impossible to throw any bridges across the river.

Then the Americans succeeded in crossing in strength on their eastern flank and the British thrust tanks around the mouth of the Volturno to threaten the German sea flank. Faced with this double threat to their flank, the Germans started the retreat again back to a new defense line from Mondragone to Venafro in the mountains.

Now, three weeks after the capture of Naples, that port is receiving virtually all allied supplies for western Italy.

Almost as soon as the first allied soldiers entered the city American engineers were shoving their massive equipment down to the docks to begin the task of shifting the supply route form Salerno.

Two More Italian Towns Fall

(Story in adjoining column.)

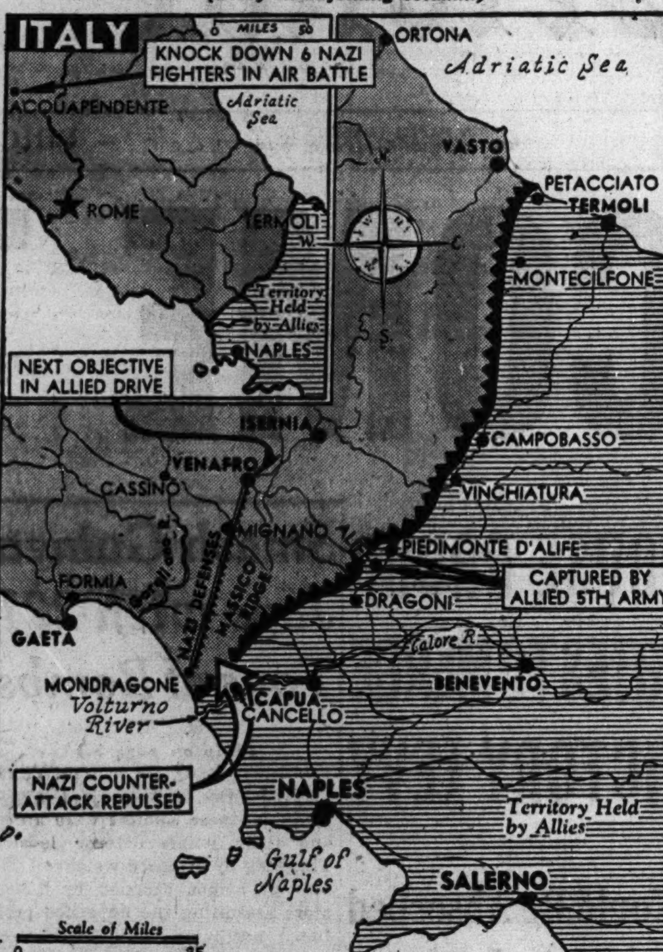

Progress of allied invasion of Italy. Inset map locates bombed town.

BRITISH STILL HOLD LEROS ISLE DESPITE NAZI BLOWS, REPORT

BODRUM, Turkey, Oct. 21 [Delayed]—(AP).—The British were reported today to be still holding the Dodecanese Island of Leros in the face of repeated German aerial attacks and attempts by the Nazis to effect landings.

A report reaching Turkey said the Germans on the nearby island of Kos used stolen British signals in an attempt to sneak boats by allied patrols guarding the beaches of Leros, but that allied naval craft sank two of three gunboats.

Another report said 700 Italians, being evacuated from Kos after the Germans recaptured the island from the allies, were aboard a tanker sunk by allied naval craft and only 50 of them survived.

WOMEN IN JAIL MAKE DRESSINGS AS SHARE IN WAR

Donning white veils to top off their clean prison uniforms, 15 women inmates of the county jail joined yesterday afternoon in folding dressings of the American Red Cross. As the women smoothed and turned the fleecy white bandages, they chattered about plans for celebrating the first birthday of the unique Red Cross unit next month, and the awarding of pins and bars to those volunteers who have donated 144 or 288 hours to the work.

Fifty-five thousand folded dressings already have been completed by the women prisoners, who gave three afternoons a week. Now and then, if a Red Cross meeting must be omitted because of insufficient gauze, the women shower their chairman, Mrs. Frank G. Sain, wife of the warden, with letters of inquiry, stressing their interest in the work.

"The most efficient worker we have is a young Negro woman accused of murdering a white man," Mrs. Sain said. "She never misses a meeting and is being awarded a Red Cross bar next month for 288 hours of service."

Scripps Widow Weds Newspaper Chain Head

Minden, Nev., Oct. 22 (AP).—Margaret Culbertson Scripps, widow of Robert P. Scripps, and William W. Hawkins, chairman of the board of Scripps-Howard newspapers, were married by Justice of the Peace James Hickey at the court house yesterday.

2 MORE ITALIAN KEY TOWNS WON IN YANK ADVANCE

Fierce Nazi Counter Blows Hurled Back.

ALLIED HDQ., Algiers, Oct. 22 (AP).—Beating off enemy counter-attacks at two points, American troops of Lt. Gen. Mark W. Clark's 5th army have captured the strategic inland Italian towns of Alife and Piedimonte d'Alife to harass German efforts to install themselves in new mountain defensive positions north of the Volturno river, allied headquarters announced today.

Seizure of the two towns in advances north and northeast from Dragoni, captured two days previously, placed the Americans in position to continue their thrust along both banks of the upper Volturno toward Venafro, 18 air line miles away, where the Nazis have sunk the inland anchor of their new defense line.

Nazis Hurled Back.

Both at Alife and at Cancello, where British troops hold positions 8 miles inland from the mouth of the Volturno, the Germans struck back with everything in their arsenal in an effort to relieve the allied pressure, but in each instance Clark's alert forces met them with a withering fire that threw the Nazis back.

[Berlin dispatches to the Spanish press relayed German reports that an allied thrust against Rome both from the air and from the sea, only 10 miles away, was imminent. Spanish correspondents in Berlin said the Germans had reported that heavy allied naval concentrations were manuevering off Ostia at the mouth of the Tiber river and that allied parachute troops were standing alert at many air fields.]

British, Canadian, and Indian forces of Gen. Bernard L. Montgomery's 8th army, meanwhile, consolidated positions they gained earlier in the week and sent patrols thrusting into enemy territory. They met with what was officially termed "varying resistance."

Bomb Nazi Communications.

The day's principal air blows in Italy were aimed against Nazi communications both north and south of Rome.

For the first time in many weeks the Germans made a serious effort to halt the deluge of bombs. Fifteen enemy fighters attacked a formation of Marauder medium bombers that was hammering a railway bridge at Acquapendente, 55 miles northwest of Rome, but escorting Lightnings knocked down six.

Hitting at the coastal line of communications north of Rome, Mitchells also attacked the rail bridge at Orbetello, while Flying Fortresses smashed at two bridges near Santa di Albinia, and Marauders bombed the bridge at Montalto di Castro.

For good measure, Liberators also struck at the rail and road spans near Orvieto, and Flying Fortresses hit the railway viaduct at Terni.

Hammer Battlefront Area.

The tactical air force's medium and light bombers made a heavy and concentrated raid on the Germans in the vicinity of Cassino, 45 miles northwest of Naples, as a part of the day and night hammering of the battlefront area.

Warhawks and Kittyhawks, sweeping up and down the east coast, fired some barges at San Benedetto, 38 miles north of Pescara, and R. A. F. Wellingtons topped off the aerial barrage by a bomb cascade on the railway at Giulianova, 20 miles north of Pescara.

R. A. F. Beaufighters, protecting an allied convoy off the North African coast, shot down four German bombers. In all, 17 German planes were officially reported destroyed in the day's engagements against a loss of one allied craft.

Chicagoan Downs Stuka.

The allied air fleet extended its manifold activities to give aerial support to Jugo-Slav ground troops fighting the Germans along the Dalmatian coast. In the initial engagement of this new Balkan operation, American Warhawk fighters shot down an entire flight of six Junkers-87 Stukas.

Lieutenants Robert Bell of Chicago, Herman R. Williams of Shirley, Ind., and Robert C. Schuren of Lake Geneva, Wis., were among the pilots credited with victories over the Stukas.

American Lightning fighters again bombed the important Serbian rail center of Skoplje, and German shipping in the Adriatic sea also was attacked by allied planes.

CHING CHOW

DROPS CHARGES AGAINST SUNDAY CROP PICKERS

[Chicago Tribune Press Service.]

TORONTO, Ont., Oct. 22.—Tho he said he still believed they were technically guilty of a breach of a dominion Lord's day act of 1845 in bringing in crops on Sunday, Chief Robert Alexander of the York township police, announced today, after a public outcry, that he will withdraw charges of breach of the act laid against three York township gardeners and their 25 helpers, among them city office workers.

Asked if there will be any further interference with Sunday work on farms in York township, Chief Alexander said: "I'm not committing myself; I'm here to enforce the law. But I don't think there is any policeman anywhere who will attempt to enforce that law in view of the public's attitude toward it."

In Ottawa it was stated the department of justice has given no consideration to the repeal of the 1845 act and its removal from the statute books.

Ontario to Underwrite Hospital Insurance Plan

[Chicago Tribune Press Service.]

TORONTO, Ont., Oct. 22.—To insure that every resident of Ontario will be able to obtain hospital accommodations in time of need, free from the fear of the expense involved, the Ontario government plans to underwrite the cost of hospital care in general wards thruout the province, Dr. R. P. Vivian, minister of health, announced today. This policy will be carried out either by direct payment from the consolidated revenue fund of the province or thru a hospital insurance plan.

Identify Missionary Who Died on Gripsholm

New York, Oct. 22 (AP).—A missionary who died two days ago aboard the exchange ship Gripsholm, 36 hours before she sailed from Portuguese India for America, was identified here today as the Rev. J. Hillcoap Arthur, whose widow and three sons live in Pasadena, Cal. Born in Australia, Arthur became an American citizen when he came to the United States to attend the College of Worcester, Worcester, Mass., and the Western Theological seminary in Pittsburgh, Pa.

Show You Care . . . Give Your Share to the Community War Fund!

STEVENS

Farmington Suit

designed by Rosenblum

in Stroock's monotone tweed!

Quality—pure and simple . . . Your Farmington Suit! Every line a line to remember . . . every inch a good suit. Hand stitched Stroock's wool in Brown, Red, Green, Russet and Light Blue. 10 to 18. 39.95

Farmington Shop 3rd Floor

Sorry, no mail orders!

Approximately 2% will be added to all our marked prices to cover additional cost of doing business in Illinois.

Chas. A. Stevens & Co.
State Street Open 9:45 to 5:45

Our Guarantee
We will refund your money if you can find fur coats of equal quality at prices lower than ours

$595

Grey Russian Persian lamb

If you want to get away from all-black, yet want the beauty, warmth and wear of fine Russian Persian Lamb, have it in a luscious smoke grey with ombré shadings. Silky, supple peltries make it both beautiful and lasting. Several styles.

john t. Shayne
MICHIGAN AVENUE AT RANDOLPH

How To Relieve Bronchitis

Creomulsion relieves promptly because it goes right to the seat of the trouble to help loosen and expel germ laden phlegm, and aid nature to soothe and heal raw, tender, inflamed bronchial mucous membranes. Tell your druggist to sell you a bottle of Creomulsion with the understanding you must like the way it quickly allays the cough or you are to have your money back.

CREOMULSION
for Coughs, Chest Colds, Bronchitis

Chicago Daily Tribune.
THE WORLD'S GREATEST NEWSPAPER

Vol. CII. Saturday, Oct. 23. No. 254.

Published daily except Sunday at Tribune Tower, 435 North Michigan avenue, Chicago 11, Illinois.
The Tribune company, publishers.

MAIL SUBSCRIPTION PRICES.
Mail subscription prices in Illinois [outside Chicago], Indiana, Iowa, Michigan, and Wisconsin: Daily Tribune only, $5.00 per year; with Sunday Tribune, $12.50 per year.
Zones 3 and 4 in states other than Illinois, Indiana, Iowa, Michigan, and Wisconsin: Daily Tribune only, $7.50 per year; with Sunday Tribune, $15.00 per year.
Zones 5, 6, 7, and 8, inclusive, Canada and Mexico: Daily Tribune only, $12.00 per year; with Sunday Tribune, $19.50 per year.
Foreign: Daily Tribune only, $25.00 per year; with Sunday Tribune, $42.00 per year.
Entered as second class matter May 14, 1903, at postoffice at Chicago under the act of March 3, 1879.

The Neighbors By George Clark

"Every Fall, I get these bills for new school clothes. But she never seems to be wearing anything, but that same sloppy outfit!"

O-G SHOES FOR WOMEN

O-G Youthies in brown elkskin with rubber soles!

$3.98

The same low price . . . for the same high quality!

THESE are the new casual shoes that smart girls are so keen about! They're sublimely soft and yielding, with a grand ability to fit! Quality shoes for countless occasions.

O'CONNOR & GOLDBERG
205 STATE ST., South, at Adams • 59 MADISON ST., West, near Dearborn
4616 SHERIDAN ROAD · 3300 LAWRENCE AVE. · 835 63rd STREET, EAST
4040 W. MADISON ST. · 1255 MILWAUKEE AVE. · 2752 MILWAUKEE AVE.
1147 LAKE ST., OAK PARK · 6348 HALSTED ST., SOUTH · 3225 ROOSEVELT ROAD
NOT available at 23 MADISON, EAST
O-G STORES FOR WOMEN OPEN TUESDAY, THURSDAY AND SATURDAY EVENINGS

CONVENIENT CREDIT—SATISFACTION GUARANTEED

Luxury that lasts & saves

ROTHMOOR COATS in 3 great value groups

$69.95 $89.95 $119.95

In sizes 10 to 40. Other coats, $45 to $250. Sizes 10 to 46, half sizes 33 to 45, jr. sizes 9 to 17—5th floor

MAURICE L ROTHSCHILD
State at Jackson

A PRICELESS COMBINATION
Good Food and Good Service. You'll find it at
RICKETTS
That POPULAR Restaurant
at the Watertower
103 East CHICAGO

BERLIN CHARGES ITALIAN PLOT TO KIDNAP HITLER

Accuses King, Badoglio of Ruse for Seizure.

LONDON, Oct. 22 (AP).—The German high command charged today that King Victor Emmanuel and Marshal Badoglio of Italy had plotted to lure Adolf Hitler to Italy, kidnap him and turn him over to the allies along with Benito Mussolini.

Quoting Italian military "documents," the high command charged that Marshal Badoglio had invited Hitler to Italy to confer with him and the king.

"The invitation was refused coolly," the German news agency DNB said in a broadcast recorded by the ministry of information. "It came at a time when the handing over of the duce was decided and sealed. Today it is known that the king and Badoglio arranged with the enemy to place into his hands the fuehrer as well as the duce."

Claim Trap Was Sensed.

Prime Minister Churchill disclosed on Sept. 21 that the Badoglio government had planned to keep Mussolini in allied hands, but that he had been allowed to escape, with the aid of German parachutists, by Italian caribinieri who "failed in their duty" to guard him.

According to Berlin's statement today, Hitler was invited to Italy by the Italian military attache in Berlin acting in the name of the king and Badoglio. "It is obvious," said Berlin, "that the invitation was given to the fuehrer in order to trap him."

Altho Hitler and German propaganda outpourings indicated at the time of the Italian capitulation that the move came as a surprise to Germany, the high command statement asserted that the German government became aware as early as Aug. 15 of Marshal Badoglio's intentions. The surrender was announced Sept. 8.

Sensed Italy's Desertion.

The statement disclosed for the first time that even before the Italian surrender was announced, three Italian divisions stationed on the frontier resisted German units advancing into the Adige valley on Sept. 7.

Italy's intention of deserting Germany became apparent to Berlin, the statement continued, at a conference at Bologna on Aug. 15 between German Field Marshal Erwin Rommel and Gen. Mario Roatta, attended by their aides.

Gen. Roatta, Berlin said, tipped the Italian hand by proposing that Italian troops alone should occupy Rome, all major harbors, and all passes to Germany, France and Croatia thru which the Germans might enter Italy.

According to today's story from Berlin, the German generals did not give any sign that they were aware of Gen. Roatta's "aims."

The subsequent plan to kidnap Hitler was confirmed, the Germans said, with seizure of the Italian military documents.

Hoare to Watch Exchange of Prisoners in Spain

MADRID, Spain, Oct. 22 (AP).—The British embassy announced today that British ambassador Samuel Hoare will leave for Barcelona Sunday and remain until Oct. 28, when it is expected that the impending exchange of wounded British and German war prisoners there will be completed. The German ambassador to Spain also is expected to go to Barcelona this week-end.

Fighting in the Adriatic Area

Developments reported yesterday in Jugo-Slavia.

GUERRILLA ARMY SEIZES BIG COAL MINE IN CROATIA

Surprise Blow Also Wins Town.

LONDON, Oct. 22 (AP). — Strong partisan forces have stormed into Bosanska Dubica in north central Jugo-Slavia and also have captured the Lyubiya iron mine, second largest in Europe, a Jugo-Slav liberation army war bulletin announced today.

The bulletin, broadcast by the Free Jugo-Slav radio, said these successes were achieved by storm units of the 11th brigade of the 5th Jugo-Slav corps commanded by Milosh Shelegovic.

Storming of Bosanska Dubica, the bulletin declared, was accomplished after the guerrillas, in a surprise attack, blew up a bridge over the Una river. They captured 120 Nazi prisoners, 360 rifles, and other war material.

Destroy Mine Machinery.

The Lyubiya iron mine is located near Prijedor, about 16 miles southwest of Bosanska Dubica, and was said to have been an important source of iron ore for Germany's war plant. The guerrillas destroyed all the mine's installations, rendering it useless for months to come. Guns and other war material were reported captured.

Farther to the south, units of the 12th Dalmatian division planted the partisan banner on the island of Sipanj, near Dubrovnik, the Jugo-Slavs said, capturing the German-manned ship "Kupari," two smaller motor ships, two fishing boats, and 17 German prisoners.

The ancient town of Senj, a small Croat fishing port at the foot of the Velebit mountains midway between Trieste and Zara, was attacked by a heavy formation of German dive bombers and completely destroyed, the bulletin said, adding that "a majority of the inhabitants [approximately 3,000] were killed."

Rommel Tightens Rule.

CAIRO, Egypt, Oct. 22 (AP).—Marshal Erwin Rommel, seeking to tighten Nazi control of Jugo-Slavia in the face of bitter guerrilla attacks, has shaken up his Quisling subordinates and intensified a slave labor roundup, the official Jugo-Slav news agency said today.

Gen. Draja Mihailovitch's "regular" guerrilla forces were reported bitterly engaging German forces in the Fruchka Gora area and north of Belgrade in Srem.

The agency said that Nazi Croat forces were attempting to isolate other Mihailovitch columns in central Bosnia from the main body in eastern Bosnia.

NAVY INTELLIGENCE CHIEF OF LAST WAR DIES IN ENGLAND

LONDON, Oct. 22 (AP).—Adm. Reginald Hall, 73 years old, who headed the British naval intelligence service in the first World war, died tonight. In that war, thru faked orders, he spread a net which resulted in the capture of Franz von Rintelen, Germany's master spy in the United States, and also by faking orders, he lured Vice Adm. Graf von Spee's naval squadron to its destruction at the battle of the Falklands.

Hall gained great prestige in espionage circles when he obtained a letter written by Johann Heinrich Bernstorff, German ambassador to Washington, inviting Mexico to combine with Germany against the United States at the time of World War I.

Hall formerly served as a Conservative member of parliament. His eldest son, Lt. Comdr. John Abney Hall of the royal navy, was killed in action last year. His wife died in 1932.

Flyer Reports for Duty One Day, Killed the Next

Ensign Howard W. Dibbens, 21 years old, who reported at the naval air training base at Glenview Thursday from the naval base at Fort Lauderdale, Fla., was killed yesterday when his plane crashed at an air field near Allendale while on a routine training flight. Dibbens was the son of Clyde Dibbens of Garden City, Kas.

URGES GREEKS END INTERNAL STRIFE; AIDS FOE

Gen. Wilson Calls for Unity Among People.

CAIRO, Egypt, Oct. 22 (AP).—Warning the Greeks against "internal quarrels," Gen. Henry Maitland Wilson, commander of the British 9th army, today ordered that "fratricidal strife" in Greece must cease.

His message to the Greeks took official cognizance for the first time of small scale quarreling between the groups, the leftists, and the guerrillas, in the mountains of Greece.

Gen. Wilson told the Greeks bluntly that the allied nations are looking to them to "fight on shoulder to shoulder so the coming day of freedom will not be postponed."

Warns of Aid to Nazis.

The collapse of Italy, he declared, has confronted the Germans with a serious problem in the Balkans and especially in Greece.

"Germany cannot afford to withdraw troops from other fronts," Gen. Wilson said. "She can hope only to remain in Greece if she can weaken you by internal quarrels. This is Germany's last gamble and it is the responsibility of each one of you to see that this gamble fails.

"I wish to warn you that Germany is not yet beaten and that she is still very strong."

The commander said the great allied victories of the last year have been due to "united strategy where all have worked together regardless of those differences which must be sunk in the stress of war."

Greek Energies Sapped.

Minor fighting between the leftists and guerrillas in Greece, which apparently has been encouraged by the Germans, is the result of their different war aims. This fighting never has been on a scale resembling civil war but it has aided the Germans in that it has sapped energies which would be better employed against German forces.

Wilson said that British and American troops are serving under Gen. Eisenhower in Italy and that American naval and air units serve under British commanders in the Mediterranean.

"As a result of this vast communal effort, the Russian armies are battering the German armies and driving them rapidly from Russian soil," Wilson declared. "Fascist Italy has collapsed. American and British armies are forcing the Germans to retreat up the length of Italy."

He Can Also Use Them in Marble Cake for Hirohito

Syracuse, N. Y., Oct. 22 (AP).—The big question at the local postoffice is why the WAC sent a marine in New Guinea a Christmas package of five pounds of marbles. Best guess: To use in bartering with the natives.

Waller Queen

[TRIBUNE Photo.]

DIANE ZACHARIAS.

Waller High school, 2007 Orchard street, celebrated the 68th anniversary of its founding last night at a home coming attended by 1,200 students and alumni. Formerly known as North Division High school, it had only 50 students in 1875. Now it has 2,800 students and 108 teachers.

Tribute was paid to four Waller students who have given their lives in World War II. in a brief memorial service. The oldest alumna present was Mrs. A. G. Alexander, 68, of 1712 Wilson avenue, a member of the class of 1895. John Adams, who retired 10 years ago after 19 years as principal of the school, was a guest.

Among the speakers was Ald. James B. Waller [43d], a nephew of Robert A. Waller, former city controler, for whom the school was named. Diane Zacharias, 15, a junior, of 2245 Dayton street, was elected homecoming queen.

2 FOUND GUILTY OF PART IN RACE RIOT IN DETROIT

Detroit, Mich., Oct. 22 (AP).—Leo Tipton and Charles Lyons, Negroes charged with rioting in the June 20-21 racial disorders, today were convicted by a jury of 11 women and a man after three and a half hours' deliberation.

Tipton, 35 years old, was accused of making a false announcement over a public address system in a Negro social club that a Negro woman and her child had been killed by whites on Belle Isle the night of June 20. Lyons, 20, was charged with taking part in the Belle Isle fighting.

Recorder's Judge John J. Maher remanded both men to jail for sentencing next Friday. They face maximum sentences of 5 years in prison.

Newspaper Man Writes Own Obituary, Ends Life

St. Petersburg, Fla., Oct. 22 (AP).—Charles N. Morgan, 75 years old, retired Boston newspaper man, typed his obituary, then wrote a "lead" stating he was committing suicide because of an ailment, Coroner Joe Carpenter said. Morgan's body was found today beside a gas stove, the jets open. Survivors include the widow.

YANK BOMBERS RIP NAZI AIR FIELD; MEET NO ENEMY PLANES

LONDON, Oct. 22 (AP).—American Marauder medium bombers working with an escort of R. A. F. Spitfires wrecked a Nazi airdrome 45 miles west of Paris today to maintain at a brisk pace a new cycle of round-the-clock bombing of the continent.

The Americans sped to their target, the air base at Evreux-Fauville, over approximately 75 miles of Nazi territory and returned to their British bases without encountering an enemy plane.

The raid came in the midst of a flurry of cross-channel aerial warfare. The Nazis made their seventh straight nuisance raid on the London area tonight when a handful of planes set the sirens going soon after black-out in the earliest alarm of many months. Searchlights and guns went into action immediately, but a few raiders managed to drop flares and bombs in one urban district and in one suburban area.

The raiders also dropped bombs at four places in southeastern and southern England as they fanned out singly over a wide area.

British heavy bombers returned to Germany tonight for their third big raid of the week, it was announced.

DOLTON PARENTS HEAR U. S. FLYER DIED IN A CRASH

Capt. William B. Gentry, 27 years old, a flight operations officer with a bomber command in New Guinea, has been killed in a plane crash, his parents, Mr. and Mrs. William S. Gentry of Dolton, learned yesterday, according to his uncle, Estey Gouwens of 88 East 155th street, Harvey. Gentry, who was graduated from Thornton Township High school, joined the air forces in 1940, shortly after he was graduated from the University of Oregon.

COPPER PENNY, WAR CASUALTY, IS COMING BACK

Washington, D. C., Oct. 22 (AP).—The copper penny is coming back from the war. Nellie Tayloe Ross, director of the mint, announced today that beginning Jan. 1 production of the old copper hued one cent pieces will be resumed thru use of expended small caliber shell casings.

A small proportion of virgin copper will be added to melted down shell casings retrieved from proving grounds and rifle ranges thruout the country to mint the old type coin.

No effort will be made, however, to recall the dimelike steel pennies that have been pouring from the mints since early in the year.

Nazi 'Secret Weapon' Held Up by Raids, Saboteurs

STOCKHOLM, Oct. 22 (AP).—Allied aerial bombs and saboteurs are delaying production of Germany's newest "secret weapon"—a bomb with terrific explosive power—a dispatch today from Berne to the newspaper Aftontidningen said. The dispatch added that three weeks ago Dr. Robert Ley, German labor front leader, in a speech at Leipzig, said it would be six weeks before the new weapon, which he claimed would blot out a city, would be ready for production because of delays caused "by treason and terror attacks."

CLEARANCE

Drastic Reductions!

SUITS COATS DRESSES

Special Groups to Sell Out

Made to Sell		Now
$20-$25	Sport Suits	$10
$35-$45	Checked Suits	$20
$35-$45	Dressy Suits	$25
$20-$25	Sport Coats	$15
$25-$30	Dressy Coats	$15
$35-$45	Chester Coats	$25
$15-$25	Dresses	$5
$25-$40	Formals	$10
$35-$45	Dresses	$15
$3-$5	Sweaters	$2
$4-$5	Slacks	$3
$3-$5	Blouses	$2

LEEDS, Inc.
222 North Michigan Ave.
½ Block North of Lake St.

SATISFACTION GUARANTEED

Brucewood
TRAMP-ALONG CLASSICS
of brown or black gabardine

$8.95

"Easy" is certainly the word for these shoes.. Their smart style makes them easy to look at.. their flexibility makes them easy to wear.. their long wearing quality makes them easy on your shoe budget

Other Tramp-along shoes, $6.95 to $12.95—7th floor

Be sure to bring your No. 1 ration book with No. 18 coupon attached

MAURICE L ROTHSCHILD
State at Jackson

SATISFACTION GUARANTEED

Be sure to bring your No. 1 ration book

A shoe masterpiece
BY CROSBY SQUARE

$6.95

Crosby Square never seems to stop producing outstanding shoe values. Here's one that's a masterpiece.. a moccasin type shoe with a specially constructed, flexible sole that's revelation for wear and comfort

Other Crosby Square shoes from $5.95 to $8.50—8th floor

To the prices quoted, approximately 2% will be added to cover Illinois Retailers' Occupational Tax expense

MAURICE L ROTHSCHILD
State at Jackson

APPLICATION FOR $7,500-$11,250 ACCIDENT INSURANCE POLICY

AND SUBSCRIPTION TO THE DAILY TRIBUNE

NOTE: For the sum of 25c preliminary term fee, plus 10c a month in advance thereafter, the Chicago Tribune makes available to its Home Delivery Subscribers and members of their families who reside in the same household, a $7,500 Travel Accident Insurance Policy. Insurance coverage eventually increases to $11,250 on continuous renewal. Issued by Federal Life Insurance Co., Chicago. NO MEDICAL EXAMINATION. One policy to a person. Issued only to applicants over 10 and under 70 years of age.

Mail this Coupon to the Chicago Tribune. SEND NO MONEY. Accredited representative will call and collect 25c. Official Carrier will collect monthly thereafter for Insurance and Subscription. Insurance will lapse if subscription is stopped.

☐ I hereby order the Daily Tribune delivered to my home by Carrier six days a week, starting immediately, for which I agree to pay the regular rate.

☐ I am a Home Delivery subscriber and agree to continue.

Do you apply for this $7,500 Travel Accident Policy?..........
(PLEASE PRINT)

Your Name?.......... First Name Middle Name Last Name

Address?.......... Apt.?.......... Number Street

.... Phone?.......... City State

Your Age?.......... Date of Birth?.......... Month Day Year

Are You Blind or Deaf?.......... Are You Crippled?..........

Name of Person to Whom Insurance Is to Be Paid in Case of Your Death? (Beneficiary)

.... Relationship.......... First Name Middle Name Last Name

Applicant's Signature.......... Sign in Own Handwriting

NOTICE: Orders for Home Delivery of the Tribune are acceptable only from persons residing where such service is maintained and are subject to rejection by the Tribune. All applications for insurance are subject to rejection by the Federal Life Insurance Co. Insurance does not become effective until noon the date policy is issued.

Form A2735-3-43

STEVENS

12.95

Streamlined simplicity in a city-bred
Checked Casual

Smartly checked casual—deliberately... disarmingly simple. No fuss... no frills to mar its smooth serenity of line. A city-bred casual that can look smart anywhere... any year. Of rayon and wool in grey or Brown pin check. Contrasting belt. 10 to 18. 12.95

Stephanie Shop—4th Floor

Approximately 2% will be added to all prices to cover additional cost of doing business in Illinois

Chas. A. Stevens & Co.
State Street Open 9:45 to 5:45

KERMANS

You'll love this smart 4-pocket...

CHESTERFIELD

$59.95

The backbone of smart fall and winter wardrobes—toasty-warm Kerman coats of strong-loomed, virgin wool meltons or soft Stroock fabrics. Every coat fashioned by a man's tailor, with the smooth shoulder lines, precise lapels, roominess and "hang" that command attention—and mean so much to your comfort.

Black, brown, gray, green and red.

Sizes 10 to 40.

Kermans... 160 N. Michigan Ave.

CONVENIENT CREDIT • GUARANTEED SATISFACTION

Magnificence that endures

Brucewood
HOLLANDER-DYED
featherlite
PERSIAN LAMB

$399

Other Persians, $199 to $599—sizes 10 to 46—5th floor

MAURICE L ROTHSCHILD
State at Jackson

Store Hours, 9:45 to 5:45

Marshall Field & Company

35,000 postal employes in Service!

HAVE YOU FINISHED YOUR CHRISTMAS SHOPPING?

if not, please do it now

ARMY SPONSORS FILM EXPLAINING SOVIET INVASION

Tells Russian Efforts to Avoid World War.

BY LLOYD NORMAN.
[Chicago Tribune Press Service.]

Washington, D. C., Oct. 22.—Russia's apologia for her invasion of Finland and Poland and her annexation or sovietization of the small Baltic states and Bessarabia before Germany attacked her on June 22, 1941, is set forth in a new army film.

The motion picture, entitled "The Battle of Russia" and previewed by government workers here, presented the official Communist explanation that Russia was forced to surround herself by a rim of "defensive shock absorbers" to "take the steam out of the German punch." The unidentified narrator recalls that the lands which Russia used as buffers had belonged to her before the World war.

The film will be released soon in leading cities thruout the country by the war activities committee of the motion picture industry. It was prepared by Lt. Col. Anatole Litvak under the direction of Lt. Col. Frank Capra, both leading Hollywood directors, and is sponsored by the war department's bureau of public relations, the signal corps' army pictorial service, and the special services division of the army service forces.

Tells of Peace Efforts.

The film lays the groundwork of the Russian explanation by relating that Russia had made futile efforts to prevent another world war by urging collective security measures thru the league of nations. When these failed, the narrator continues, Russia had to protect herself against Germany's aggressive plans.

The film traces what purports to be Germany's historical lust for Russia's mineral, petroleum, and agricultural wealth, recalling a Teutonic invasion of Russia in 1242 which was defeated by Russian hordes under Alexander Nevsky.

The movie is the fifth in the "Why We Fight" series used to instruct soldiers in the backgrounds of the war. It was shown last night to more than 1,000 employes of the office of war information, war production board, and the war manpower commission in the auditorium of the social security building here, less than a mile from Capitol hill.

Feature Length Picture.

Assembled from Russian propaganda films, newsreels, and captured enemy films, "The Battle of Russia" is full feature length, running approximately an hour and one-half. It relates Russia's historic and triumphant struggle against invasion from the time of the German aggression in 1242, the Swedish invasion in 1704, the ill-fated Napoleonic campaign in 1812, the World war and the present struggle.

The film emphasizes the Russian peoples' indomitable nationalism, their determination to defend their soil with "blood for blood and death for death" and their valiant proof of Nevsky's thirteenth century battle cry, "he who comes to us with sword shall perish by the sword."

Tracing the bloody battles for Moscow, Stalingrad and Leningrad, the film depicts close-up shots of horrors and Nazi brutality. It shows the stiffened bodies of civilians shot down, bludgeoned and hanged by Nazis.

Government employes interviewed after the showing said the film was effectively prepared, was intense in its message and efficient as propaganda but was somewhat too long, contained too many horror scenes and omitted reference to Russia's nonaggression pact with Germany before the war.

MAYOR GIVES UP MOVE TO STUDY POLIO EPIDEMIC

Mayor Kelly, on the advice of some of Chicago's leading physicians, yesterday abandoned his plan to have an epidemiologic study of poliomyelitis made in Chicago and Cook county.

The physicians told the mayor that much of the ground that would be covered in such a study already had been convassed in surveys by health department workers, who checked infantile paralysis victims and members of their families as to their movements immediately prior to contracting the disease. This was in an effort to find a common cause for the disease.

The physicians said a competent staff to make a comprehensive study could not be obtained and that the results at best would be doubtful because of the time that has elapsed since many of the cases originated.

FEDERAL AGENTS SEIZE BIG STILL AND TWO MEN

Federal alcohol tax unit agents seized a 500 gallon alcohol still in operation last night in a raid on a former garage building at 10357 Ashland avenue. Two men who were making ready to run 5,000 gallons of sugar mash thru the still were captured on the roof after they fled thru a skylight. They are Albert Roviaro, 24 years old, 11335 Langley avenue, and John Iori, 32, of 10727 Avenue E. The agents said they destroyed the mash and confiscated about 10,000 pounds of sugar and a truck. No alcohol was found.

WE MAKE LOANS OR WILL BUY DIAMONDS WATCHES JEWELRY
CENTRAL 3202
62 Years on Dearborn St.
T. N. DONNELLY & CO.
35 N. DEARBORN ST

Reds Springing Trap on Nazis

(Story on page 1.)

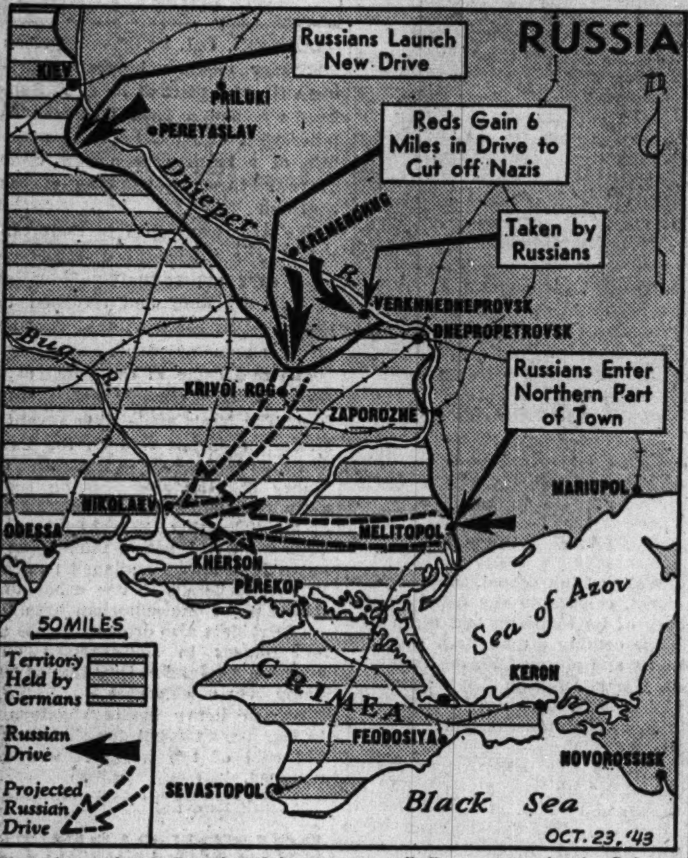

Directions of two Russian drives to cut off German armies in Crimea.

REPORTS RUSSIA PAVES WAY FOR POLISH ACCORD

Basis for Resuming Relations Seen.

BY LARRY RUE.
[Chicago Tribune Press Service.]

LONDON, Oct. 22.—The Evening Standard today printed an uncomfirmed report that the soviet government had agreed in principle to the resumption of diplomatic relations with the Polish government in exile.

This, it was explained, was not the outcome of the Moscow conference so far, but it was believed that political and economic problems on its agenda require contact with the Polish government.

Eden May Be Intermediary.

The fact that British Foreign Secretary Anthony Eden was received by Premier Josef Stalin yesterday is interpreted in Britain as meaning that Eden is playing the role of intermediary between Moscow and Washington.

Particular difficulty has been expected in bringing the American viewpoint into line with that expressed in Moscow regarding Russian frontiers. The London Times has frequently indorsed Russia as the nation to take the dominant role in maintaining the peace of central Europe and has even gone so far as to suggest that Russia is entitled to a Mediterranean outlet, as well as one to the Atlantic.

U. S. Policy Recalled.

As the United States was one of the first governments to recognize the independence of Latvia, Lithuania, and Estonia and as its whole post-war policy is based upon upholding the rights of smaller nations, a change in policy by the American state department might raise doubts regarding the war aims of the United States.

Polish spokesmen have often reminded the allied nations that the war began over the question of the territorial integrity of Poland.

British authoritative quarters, however, have expressed the view that Moscow will be more conciliatory than is generally expected. For that reason the three power conference may produce some pleasant surprises, in the opinion of observers here.

REDS' DNIEPER DRIVE AIMED AT HEART OF IRON, STEEL INDUSTRY

In their drive across the Dnieper river bend, Russia's onrushing armies are aiming at freeing Krivoi Rog, center of the district which for more than 60 years has provided the lifeblood of Russia's iron and steel industry.

The city, which had a population of almost 31,000 in 1926, is located on the Ingulets river, a Dnieper tributary. From the Krivoi Rog district approximately 25 per cent of the iron ore mined in the rich Donetz basin, the heart of Russia's iron and steel industry, is taken. Its ore averages between 62 and 67 per cent iron, compared with the 51.5 per cent drawn from the rich ores of America's Great Lakes region in 1937.

The Krivoi Rog ore beds in 1927 produced close to 4,000,000 tons. Besides iron ore, the district produces copper ore, colors, lignite, graphite, slate, and lithographic slate. The city itself has iron foundries and chemical works.

WORKERS HEAR NAZI COURT TRY PLANT THIEVES

STOCKHOLM, Oct. 22 (AP).—As "a warning and a frightening example," two Berlin workmen were tried recently for sabotage by a special court before their comrades in an electrical goods plant, the newspaper Lokalanzeiger said today.

The newspaper said the fact that the workmen were tried before assembled workers showed the extent to which the German war industry was being sabotaged and the newest Nazi means of combatting the danger.

One of the workers was sentenced to four years and the other to three years at hard labor for stealing virtually irreplaceable radio tubes from the factory, which the newspaper identified as probably the Siemens plant. Warning other workers, the court chairman said any one who stole goods intended for the army was "a national criminal subject to the heaviest punishment, even death."

STRONG BOX STOLEN.

Mrs. Charles N. Shaw, 1835 West 104th street, told police yesterday her apartment was ransacked, and a strong box containing $140 stolen.

BELIEVE ALLIED PARLEY ACTS ON POLITICAL AIMS

Military Matters Due for Further Action.

MOSCOW, Oct. 22 (AP).—Foreign ministers of the United States, Britain, and Russia conferred again today on vital world matters, and it was suggested that the talks had veered into political channels.

Today's conference, the fourth between United States Secretary of State Cordell Hull, British Foreign Secretary Anthony Eden, and Soviet Foreign Commissar Vyacheslav Molotov, began an hour earlier than the previous ones in an atmosphere described as "very cheerful."

Believe Decisions Reached.

Decisions are understood to have been reached already on some of many political questions under discussion. This did not mean, however, that the political action was as important as the military action taken—or to be taken.

Premier Josef Stalin traded his khaki suit and high boots for a new marshal's uniform, with epaulettes and long pants, and greeted the British foreign secretary yesterday, and there were indications he would see Hull soon. Hull was said to be looking forward to meeting Stalin. The two never have met.

Name Russian Delegates.

Meanwhile, the Russians announced that their delegation to the conference included Marshal Klementi Y. Voroshilov, commander of Russian forces in the far east; Vice Commissar for Foreign Affairs Andres Vishinsky, Vice Commissar for Foreign Trade Maxim Litvinov, and V. A. Saksin of the foreign office.

Molotov in Charge.

Hull and American and British correspondents met informally this morning, and the American diplomat appeared to be in good health.

After today's session, which lasted three and a half hours, it was learned that Molotov was presiding at the talks. Molotov had suggested at the outset that the chairmanship rotate, but both Hull and Eden said they would be pleased to have the Russian diplomat continue to preside, it was said.

Altho the conference room is well heated, Hull was said to have attended today's session wearing his topcoat as a precaution against catching cold.

SOFIA SCENE OF 3 NAZI PEACE BIDS TO REDS—MADRID

LONDON, Oct. 22 (AP).—A report from Madrid today said German peace overtures to Russia had been made recently in Sofia, the Bulgarian capital, and had been turned down flatly.

The report said Count Werner von Der Schulenburg, the last German ambassador to Russia, had approached a Russian diplomat in Sofia three times with peace proposals.

He was reported to have suggested to V. G. Dekanozov, the last Russian ambassador to Berlin and now ambassador to Bulgaria, that if Russia would quit the war and keep hands off the Balkans the Germans would retire to the 1940 frontiers. Then he was said to have proposed that Russia could have a free hand in the Balkans with the exception of Hungary and Croatia.

SWITCHING ACCIDENT FATAL.

William E. Langlotz, 29 years old, 8423 South Hamilton avenue, a fireman for the Pennsylvania railroad who was crushed between two switching locomotives Oct. 15, died yesterday in Wesley Memorial hospital. The accident occurred in the railroad yards at 59th and Leavitt streets.

HITLER AND REGENTS OF BULGARIA CONFER, BERLIN ANNOUNCES

LONDON, Oct. 22 (AP).—Adolf Hitler has called in the regents of Bulgaria for a conference with him and his highest military and political aides, the Berlin radio disclosed tonight.

The announcement said the meeting with Prince Cyril, younger brother of the late King Boris, and Premier Bogdan Philov was held last Monday. The regents are ruling Bulgaria for the boy king, Simeon II., 6-year-old son of Boris, who died Sept. 28 after a visit to Hitler.

The announcement came as the Germans expressed belief that an allied invasion from the Black sea thru Rumania and Bulgaria was being planned.

ANTI-NAZI WAVE REPORTED PILING UP IN MUNICH

STOCKHOLM, Sweden, Oct. 22 (AP).—A Swedish traveler just ending a trip thru Germany said today strong reaction is piling up against Naziism and Prussian militarism in Munich fed by a desire for post-war separation from Prussia. He pictured Munich as desiring inclusion in a Danubian federation or some other group which will separate it from Prussia.

Anti-Nazi feeling at Munich has been strengthened by "action against Catholics and the closing of comments," he added and gave the Stockholm newspaper Dagens Nyheter this further picture of the situation:

"All the people of Munich hope to gain their freedom from Prussia. Nazi subordinates in Munich are aware of this feeling but are afraid to report the trend to Hitler and Gestapo Chief Heinrich Himmler for fear they will lose their jobs. So they furnish false reports on the conditions in order to hide the true situation."

NAVY FRIGATES TO STEAM DOWN ILLINOIS RIVER

[Chicago Tribune Press Service.]

Washington, D. C., Oct. 22.—Prairie towns along the Illinois river soon will see a procession of navy frigates en route to the Gulf of Mexico to join fleet units of the United States navy. It was learned today that many of the frigates, now under construction in shipyards at Milwaukee, Green Bay, Marinette, and Superior, Wis., will steam to the gulf before Great Lakes navigation closes this fall.

The vessels, first to bear the designation of "frigate" since Civil war days, are naval escort craft. They are 400 feet long and are the largest war vessels to be built on the Great Lakes. The size of the vessels will not permit their free passage thru the Illinois river between Lockport, Ill., and the Mississippi, so they will be placed on pontoons for transportation between those points.

INDUSTRY USERS OF SUGAR GET HOLIDAY BONUS

Washington, D. C., Oct. 22 [Special].—The OPA has granted industrial users of sugar a special holiday season "bonus" amounting to 10 per cent of their 1941 sugar base for the November-December period. This lifts the allotment for the two months' period to 90 per cent of the amount used in the base period.

The extra allowance is available to all except manufacturers of jams, jellies, and other fruit spreads, who recently were permitted to apply for as much sugar as they needed.

EX-REVENUE AID DIES.

Armand H. Smith, 73 years old, 8012 Colfax avenue, formerly a clerk in the department of internal revenue, died in his home yesterday of a heart ailment from which he had suffered for 15 years.

Andes THE PEAK OF ALL Candies

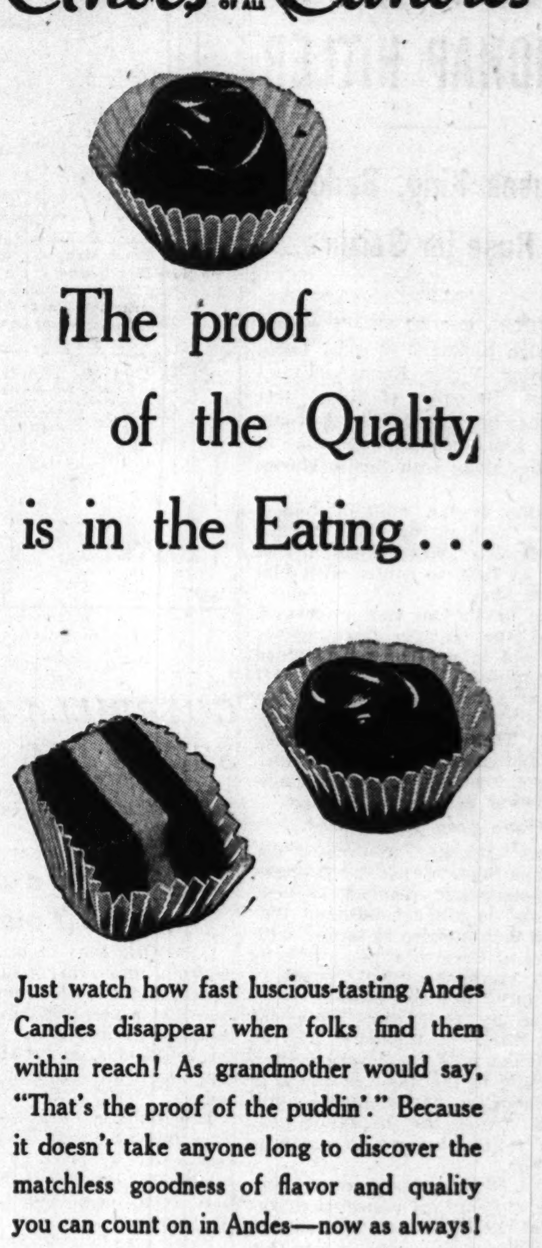

The proof of the Quality, is in the Eating . . .

Just watch how fast luscious-tasting Andes Candies disappear when folks find them within reach! As grandmother would say, "That's the proof of the puddin'." Because it doesn't take anyone long to discover the matchless goodness of flavor and quality you can count on in Andes—now as always!

BACK THE ATTACK—BUY WAR BONDS

50 STORES IN CHICAGO AND SUBURBS

NUTS AND JOLTS By Bill Holman

We'll have to get grandpa some new glasses. That's the tenth time he's made that mistake.

CROSSWORD PUZZLE

ACROSS

1. Turkish title
5. Nonplus
10. Embark
14. Spoken
15. Christmas song
16. Feminine name
17. The spleen
18. Follow
19. Bugle call
20. Lament
22. Examination
24. Cunning
25. Racket
27. Former ruler
28. Pork
30. Bearlike
34. Top
37. Plank
39. Against
40. Burden
41. Hand covering
42. Curve
43. Sister
44. Fowl
45. Nether regions
46. Achieve
48. Blundered
50. Vehicle
52. Beverage
53. Duct [anat.]
56. Thrilling
60. Rift
62. Enthuse
63. Talk grandly
65. African lily
66. Sign
67. Pertaining to Ugrian language
68. Confident
69. Dispatch
70. Oozes
71. Shelter

DOWN

1. Explosives
2. Spirit in "Tempest"
3. Mild
4. Voice range
5. Suited to the stage
6. Sunburn
7. Constellation
8. Steed
9. Gratification
10. Woodland spirits
11. Sorrowful exclamation
12. African warrior band
13. Girl
21. Hebrew month
23. Shortening
26. High-minded
28. Cot
29. Slipknot
31. Chilled
32. Not any
33. Concludes
34. Bone
35. Sulk
36. Gasp
38. Turn aside
41. Liberal
42. Dire
44. Gold paint
45. Listen
47. Climb
49. Ancient musical instruments
51. Funereal song
53. Worth
54. Fruit of oak
55. Broad piece
56. Cupid
57. Feeble
58. Flat
59. Worry
61. Orient
64. Fee

Puzzle of Friday, October 22. Solved.

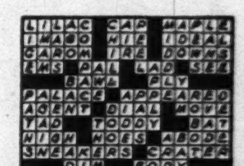

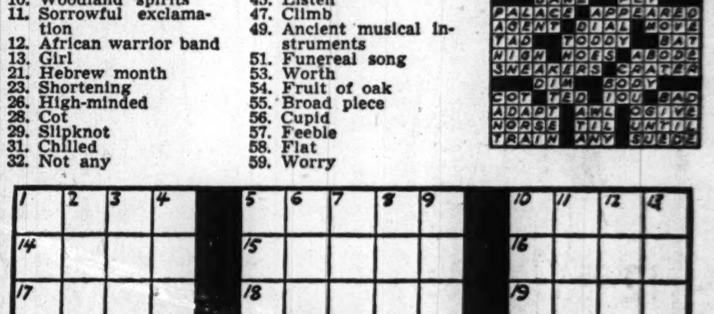

Buy an Additional War Bond Today!

$19.95

100% Black Wool Suit Dress

With Yoke of Scarlet Wool!

So distinguished because it's dramatic yet simple; dressy but not fussy. Jacket is fully lined and has interesting dressmaker detail. Misses' Sizes. Repeated by popular request. Sorry, no mail or phone orders.

FIFTH FLOOR

THE HUB Henry C. Lytton & Sons
CHICAGO, EVANSTON, OAK PARK, GARY

SATISFACTION GUARANTEED

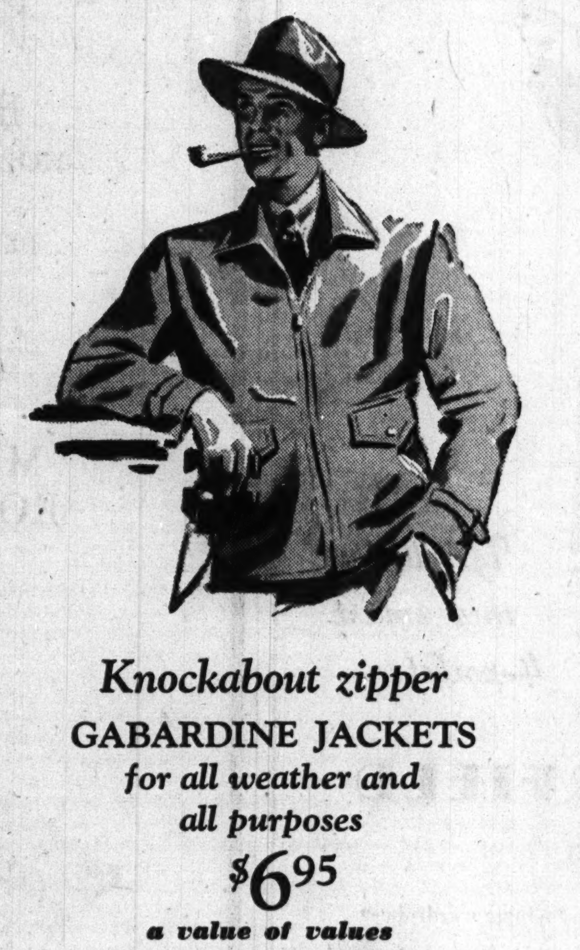

Knockabout zipper GABARDINE JACKETS for all weather and all purposes

$6.95

a value of values

Once you see the fine gabardine twill . . . the plaid lining . . . the full zipper front, 2 way pockets and the half belt back with the bi-swing pleats to give you plenty of action . . . you'll say "value of values" is putting it very mildly

Sizes 36 to 46—4th floor

MAURICE L ROTHSCHILD
State at Jackson

HABEAS CORPUS ROW IN HAWAII FLARES ANEW

Attorneys, Army Differ on Status of Writs.

BY JAN JABULKA.
[Chicago Tribune Press Service.]

HAWAII, T. H., Oct. 22.—Possibility that scores of persons convicted and sentenced by Provost court for offenses committed during Hawaii's period of martial law without trial or benefit of counsel may start suit in the civil courts to obtain their release, was seen today as controversy raged over the status of the right of habeas corpus in this territory.

On the basis of yesterday's settlement of a habeas corpus case in Federal Judge Delbert E. Metzger's court with the release of two German-American internees by the military, many attorneys here believe that all Hawaiian courts now have the right to grant such writs to all persons who may seek them.

Jap-Americans Believed Eligible.

In this category, these attorneys place also the American citizens of Japanese ancestry who are now held in concentration camps and who are now believed entitled to make application for writs to force their release. The army's reaction to a flood of such petitions cannot be foretold, but some observers expressed opinion it might result in another military order for the establishment of tight military rule.

The office of the military governor, however, today said it holds to the position that the privilege of habeas corpus remains suspended in Hawaii. Edward J. Ennis, special assistant to the attorney general, explained in a prepared statement that the privilege of writ continues to be suspended and that, therefore, no person in the custody of military authorities can be released thereby.

In any event, however, most Hawaiian lawyers are of the apparent belief that a ruling by Judge Metzger on Aug. 16, in which he held that suspension of the writ of habeas corpus was ended on March 10 when partial civil rights were restored in Hawaii, now takes full effect. Furthermore, it was recalled that tho the German-American internee case was settled, Judge Metzger continued to hold in contempt Lt. Gen. Robert C. Richardson Jr., military governor of Hawaii, for the latter's refusal to bring to court the two petitioners for a writ.

"Nothing to Do with Writs."

Ennis contended that Judge Metzger's decision denying a motion to vacate his contempt ruling had nothing to do with the continued suspension of the privilege of habeas corpus.

Ennis said that the departments of war, justice, and interior, and Gov. I. M. Stainback of Hawaii all were in agreement that Stainback's proclamation of March 10 was not intended to and did not restore the privilege of habeas corpus. He contended further that, in deciding to the contrary in his first opinion on the subject, Judge Metzger did not have the benefit of correspondence in Washington between the various departments, Gov. Stainback, and President Roosevelt.

Slaps at War Office.

The statement read by the judge was, therefore, being studied carefully in the light of possible further action to enforce the right of habeas corpus. Judge Metzger said:

"In an ordinary criminal or deportation case, it should be considered an affront to the court were the petitioner in a habeas corpus writ removed from the custody of the court without trial, but in this case the court is no more distressed by the war department's decision to itself dispose of the habeas corpus cases by discharging the internees than it was by the war office's filing the general's 'return to the writ of habeas corpus' with a local newspaper.

"It was also unfortunate that the general was made by the his local advisors, who undoubtedly prepared his return, to say that he deemed these men [the defendants] 'will be dangerous to the public peace and safety of the United States if released from custody and internment and allowed to remain at large.'

"Now that the habeas corpus writ is disposed of, Richardson comes showing that he was hindered in complying with this court's order by telegraphic instructions from Gen. [George C.] Marshall [army chief of staff] not to do so.

"Such instructions legally do not exculpate Richardson, but I consider they greatly mitigate what appeared at the time to be flagrant and wilful defiance of and disrespect for this court. I personally am convinced that Richardson is a gentleman of high character and splendid military training, attaining his rank by merit, who is performing a great service to the nation in war time.

". . . to Disregard Federal Law."

"I am heart and soul with all citizens to aid him in his efforts. While I cannot wholly absolve him for following the views of Gen. Marshall or others to disregard federal law concerning civilian rights when to follow such a course was clearly shown to him to be an obstruction to the administration of justice, I feel his sentence and fine should be modified." [The court here reduced the fine from $5,000 to $100.]

To obtain a final determination of whether the writ of habeas corpus has been fully restored, attorneys pointed out that it would be necessary to have a writ of habeas corpus issued in some future action. After a hearing on the return of the writ with judgment entered, the plaintiff then could appeal to a higher court which would then give full judicial determination as to whether the writ remains suspended.

The two internees, who were said not only to have been released by the military but to have returned to the mainland, are Walter Glockner, 43 years old, a former brewmaster, and Erwin R. Seifert, 29, former construction worker. Removal to the mainland of all other German-American internees also has been ordered, it was announced.

Fleeing Japs Bombed in New Guinea

(Story on page 1.)

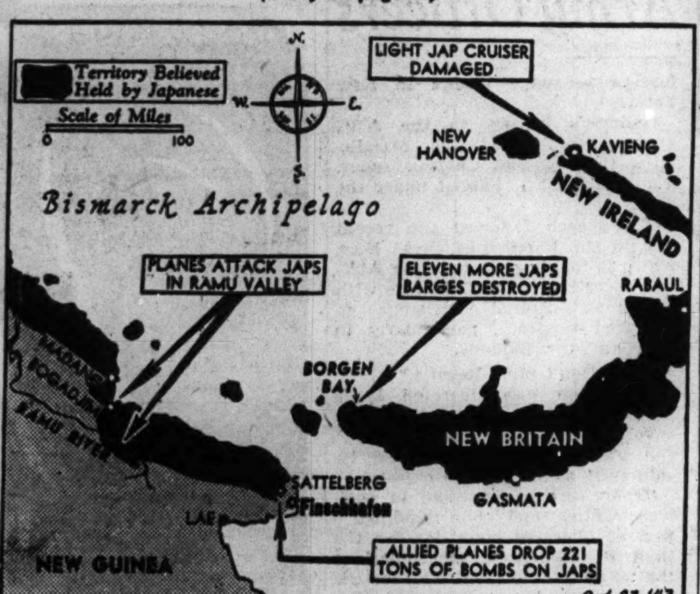

Centers of fighting and aerial action in the western Pacific.

FARM LAND CUT, BRITISH PRODUCE RECORD HARVEST

500,000 Volunteers Turn the Trick.

BY LARRY RUE.
[Chicago Tribune Press Service.]

LONDON, Oct. 22.—By the end of this year Britain will have produced the biggest harvest in its history "from the smallest acreage of land known to be devoted to agriculture since official records have been kept," Agriculture Minister Robert S. Hudson said in a broadcast tonight.

He attributed the decreased acreage to the fact that farmers had to give up more land every month for airdromes, battle training grounds, and other military purposes.

Hudson estimated production of wheat this year will exceed last year's record by more than 1,000,000 tons and that the potato crop will be 250,000 tons higher. This, Hudson pointed out, will result in the saving of sufficient shipping space to transport vehicles, supplies, guns, ammunition, and equipment for eight to 10 divisions overseas.

This record production, he said, would have been impossible without the help of 500,000 volunteer farm hands.

In addition to increasing food production, British farmers also are raising record crops of flax, Earl de la Warr, director of home flax production for the supply ministry, said. The 1942 flax crop, he said, produced three times more fiber than that of 1941 and prospects this year are equally good.

If the present rate of progress is maintained, he suggested, there is a prospect of flax becoming a permanent new industry in Britain.

U. S. TO IGNORE JAP PHILIPPINE RULE, F.D.R. SAYS

Washington, D. C., Oct. 22 (AP).—President Roosevelt today said the United States never will consider lawful any act of the Japanese puppet government in the Philippines.

In a statement, Mr. Roosevelt noted that this government was set up Oct. 14 with Jose P. Laurel, formerly a justice of the Philippine Supreme court, as "president." Its first act, he said, was to sign a military alliance with Japan and its second was "a hypocritical appeal for American sympathy."

Spain Pledges Friendship to Philippines, Says Tokio

[BY THE ASSOCIATED PRESS.]

The Tokio radio last night said Spanish Foreign Minister Count Francisco Gomez Jordana had assured Joseph Laurel, president of the new Japanese sponsored "independent" Philippine government, that "relations between the Philippines and Spain will always be on a plane of perfect comprehension and mutual understanding." The Japanese broadcast said the statement was contained in a message of congratulations.

JAP EXECUTIONS OF U. S. FLYERS STUN THE WORLD

But They Were Only One Phase of Barbarity.

(The Tribune presents the third of a series of articles revealing how the Japanese have flouted the civilized rules of war. All instances cited have been carefully checked and verified.)

BY WALTER SIMMONS.

Many Americans did not take the war in the Pacific seriously until last April 21, when President Roosevelt disclosed that the Japanese had executed some of the eight army flyers captured after the Doolittle raid on Tokio a year earlier.

The raid was carried out by 16 B-25s which took off from the aircraft carrier Hornet and flew 800 miles over the sea to bomb selected military objectives at almost point-blank range. There were no bombs wasted on nonmilitary targets. Even the imperial palace was spared, altho Maj. Gen. James H. Doolittle said later:

"Why, I could have blown that chrysanthemum-painted bedpot right out from underneath the imperial throne."

Given No Consideration.

On Oct. 19, 1942, the Tokio radio broadcast reports of the capture, trial, and "severe punishment" of several of the raiders. It was not until the following March 12 that it was learned some had been executed. For others, the Japanese said, death sentences were commuted.

These beneficiaries of Japanese "mercy," the state department revealed at Washington, were not treated as prisoners of war. Their names and the sentences imposed were not made known, and they were not permitted visits from the Swiss minister, protecting American interests in Japan.

The Japanese said the eight American flyers had "confessed" bombing nonmilitary installations. To this the state department retorted:

"There are numerous known instances in which Japanese official agencies have employed brutal and bestial methods in extorting alleged confessions from persons in their power. It is customary for those agencies to use statements obtained under torture, in proceedings against the victims."

Helpless Flyers Shot.

When Tokio radio promised future American raiders "a special pass to hell . . . strictly a one-way ticket," President Roosevelt replied:

"The effort of the Japanese war lords to intimidate us will utterly fail. It will make the American people more determined than ever to blot out the shameless militarism of Japan."

There have been many instances of Japanese mistreatment of American airmen. An official dispatch in June told how the crew bailed out of a crippled plane over Burma. The Japanese began machine gunning the men swinging helplessly from their parachutes.

The only survivor, Sgt. Marvin W. Beckman of Inglewood, Cal., was taken to a Calcutta hospital. There he told of seeing the parachutes of three men shot to pieces 5,000 feet up. Sgt. Beckman, already wounded, was hit by two more Japanese bullets as he hung in the harness.

Bullets Cut Shroud Line.

In his book, "The Fight for New Guinea," Pat Robinson tells the story of Lt. Bob McMahon, a Mitchell, S. D., pilot who was machine gunned in his parachute over the island. Bullets cut three of his shroud lines and he landed, wounded, in a swamp.

Lt. Samuel S. Logan, 22, of Paola, Kas., was forced to parachute over the sea in the South Pacific area last June. In what was described as "a deliberate attempt" to cut him to pieces, a Japanese Zero pilot dived repeatedly on Lt. Logan, twice coming close with the propeller. On the third attempt he cut off most of the lieutenant's right foot. Logan was later picked up and taken to a hospital, where his leg was amputated.

Maj. Joseph J. Foss, highest ranking United States fighter pilot with 26 victories in the South Pacific, said he never machine gunned any of his parachuting Jap victims. "We don't believe in that sort of thing, and besides, I could be more usefully employed elsewhere," he said.

Diary Reveals Horror.

A wave of horror went around the world early this month when Gen. MacArthur's headquarters made public a captured Japanese diary, telling of the beheading of a captured allied pilot at Salamaua, New Guinea, last March 18.

This revelation caused the Army and Navy Journal to urge death by hanging as post-war justice to Japanese responsible for the execution of American flyers.

The Australian pilot, at first believed to be an American and later called an Australian, was beheaded by a Jap sublieutenant's sword. The captured diary gave this picture of the scene:

"First he [the lieutenant] touches prisoner's neck lightly with sword.

"Then he raises it overhead. His arm muscles bulge. Prisoner closes his eyes for a second and at once the sword sweeps down.

Abdomen Slit Open.

"Swish—it sounds at first like noise of cutting, but is actually made by blood spurting from arteries. The body falls forward. Everybody steps forward as head rolls on the ground.

"The dark blood gushes from trunk. All is over. There lies the head like a white doll. . . .

"A superior seaman from the medical unit receives the sword from the surgeon. He rolls the body on back.

"'Here's something for the other day—take that!' he says and with one sweep lays open the abdomen.

"'These thick-headed white bastards are thick-bellied, too,' he remarks. There's not a drop of blood left in man's body. The seaman gives him a kick, then buries him."

[Tomorrow—Horror in the Philippines.]

Test Your Facts

Below each of the following questions are listed three answers. Make your choice, turn to page 12 for the correct answers, and mark your score:

1. Harold H. Burton represents what state in the United States senate?
[a] Ohio. [b] Minnesota. [c] Michigan.

2. Into what body of water does the Amazon river flow?
[a] Pacific ocean. [b] Atlantic ocean. [c] Mediterranean sea.

3. Which of the following is calcium carbonate?
[a] Borax. [b] Table salt. [c] Chalk.

4. "Les Miserables" was written by
[a] Victor Hugo. [b] T. E. Lawrence. [c] Honore de Balzac.

Feuer Fur Co.
162 N. State Street
2nd Floor—Butler Bldg.
Open Sunday 10 to 5; Monday to 9 P. M.

Terms to suit your convenience on our lay-away plan

Outstanding FUR VALUES $100

See these exceptional buys!
Invest in quality furs!

Genuine Silver Fox Greatcoats . $100
Lustrous Black Dyed Skunk . . 100
Blk. Dyed Cross Persian Lamb 100
Norwegian Blue Dyed Fox . . . 100
Black Dyed Russian Moire Pony 100
Sable Dyed Marmot 100
Grey Dyed Krimmer Lamb . . . 100

and many other great values up to $1500

Open Sunday 10-5; Monday 'til 9

Feuer Fur Co.
162 N. State St. 2nd Floor

Sally's

. . . it's all wool Tweed
. . . the removable lining is genuine leather
. . . coat lining is fine rayon satin
. . . it's precision tailored
. . . and it costs only $29.95

'Nuff Said?

SALLY SHOPS

27 N. State Street		31 S. State Street
6328 S. Halsted Street	2754 Milwaukee Avenue	5610 Belmont Avenue
925 E. 63rd Street	4740 Sheridan Road	4020 W. Madison Street
2352 E. 71st Street	3226 Lincoln Avenue	1631 Orrington, Evanston
4265 Archer Avenue	2436 Devon Avenue	1143 Lake Street, Oak Park
4017 Milwaukee Avenue	3323 Lawrence Avenue	6326 Cermak Rd., Berwyn

"BACK THE ATTACK!" Don't Wait Call STAte 2424
FOR WAR BONDS • THIRD WAR LOAN

STEVENS

CHIFFON WOOL

. . . sheer stuff, light as silk but warm, in one of those perfect dressy-enough, simple-enough, dresses you find once in a lifetime. Sparkle touch—jewel-tone stones encircling the belt. Aubergine Wine and Purple. 10 to 16. 39.95

Designers' Shop—4th Floor

Approximately 2% will be added to all our marked prices to cover additional cost of doing business in Illinois.

Chas. A. Stevens & Co.
State Street Open 9:45 to 5:45

Enjoy luxury thats thrifty-in our famous quality

SUITS—TOPCOATS & OVERCOATS
as fine or finer than in pre-war days
$39.50 $49.50 $59.50
SIZES NOW TO 58 LONG STOUT

Hickey-Freeman
suits, $70 to $100; topcoats, $72.50 to $150; overcoats, $75 to $150

MAURICE L ROTHSCHILD
MINNEAPOLIS State at Jackson—Chicago ST. PAUL

WAR PRISONERS GET FAT ON BEST FOOD U.S. BOASTS

Beef, Butter and Canned Foods in Diet.

BY FRANK CIPRIANI.
[Chicago Tribune Press Service.]

Nevada, Mo., Oct. 22.—Italian prisoners of war at Camp Clark, near here, and at Camp Weingarten, near St. Genevieve, Mo., are not the semi-emaciated soldiers they were when they first arrived in the United States from the battle fronts overseas. All have put on weight, between eight to 12 pounds per man; one reputedly added 50 pounds.

This means, more than anything else, that these thousands of former Axis soldiers are eating well. Food item for food item, their daily menu is superior to that of the average civilian. Beef, lamb, chicken, pork, bacon, veal, fresh and canned fruits, butter, and other foods which are rationed to America or are not always easy to get, are often available to the prisoners.

Their rations are equal but not superior to those of our own Yank soldiers, this being a requirement of international law which the American army scrupulously observes.

Practical Propostion.

Actually, the arrangement is nothing more than a practical application of the Golden Rule—to treat enemy prisoners in the same way we want our boys in enemy hands to be treated. Less humane treatment would invite reprisals. "Any soldier or any civilian with a relative in uniform will understand that," said Lt. Col. Jack R. Gage, in command at Camp Clark.

Mess halls at Camp Clark, as at other camps, unquestionably help ease the aches of war. They are clean. The food is wholesome and ample. The prisoners do not hesitate to say so; and they eat with relish. American officers plan their menus. Here are three random samples:

Monday: Breakfast — fresh oranges, eggs, toast, butter, coffee and evaporated milk; dinner—beef stew, potatoes, celery, macaroni, green peppers, gelatin dessert, and cocoa; supper—salami or bologna, tomato salad, navy beans, stewed tomatoes, and iced tea—with lemon.

Eggs and Roast Beef.

Friday: Breakfast—fresh oranges, hot cakes, syrup, eggs, dry cereal, butter, toast, and coffee; dinner—fish or roast beef, tomato salad with green peppers, mashed potatoes, apples, and iced cocoa; supper—minestrone, meat loaf, lettuce salad, stewed prunes, and iced milk.

Sunday: Breakfast — pears and marmalade, toast, coffee and evaporated milk; dinner—noodles, tomatoes, cheese, steak, stringbean salad, watermelon, and lemonade; supper—scrambled eggs, cucumber and tomato salad, pudding, and iced cocoa.

However, the American planned menus are seldom followed. The Italians prepare their food according to their native custom. They use, as a rule, only two pounds of butter for every seven pounds allowed, and they eat less meat than allowed, but make up for this with extra rations for starchy foods such as bread and noodles. Their usual breakfast consists of coffee and bread, sometimes with jams, altho they could have fruit, cereals, eggs, and bacon.

Prisoners Well Clothed.

The Italian war prisoners are well clothed. Enlisted men are required to work, and are hired out in localities where a man power shortage exists. Altho they are paid 80 cents a day for outside labor, the civilian employer pays much more, depending upon the prevailing rate. The excess over 80 cents aids in defraying prisoner of war maintenance costs. The average day wage is about $3 a day, but in addition, the contractor must pay food, transportation, and other expenses, so that the cost to him is approximately $5.

According to Capt. Charles Lee, contract officer, war prisoners at Camp Clark have earned $44,360.35 net since July. Details range from eight men to 300, and have been shipped to Kansas, Iowa, and Minnesota, one batch 100 miles north of Minneapolis. The largest project was on the Robert B. Adams farm near Odeboldt, Ia., where 100 men have been working since July 20.

Camp Weingarten, located on rolling countryside in an isolated area, has the foot of the Ozarks as a backdrop, and here are located thousands of prisoners, including many hundreds of Italian officers. Dozens of them, some educated in world famous British schools, speak English with an Oxford accent. Some wear monocles.

Call Food Excellent.

Officers and men testify to the excellence of the food, and these typical menus explain why:

Tuesday: Breakfast — Stewed apples, bacon, oatmeal, bread, syrup, oleomargarine, cocoa, fresh milk, and sugar; dinner — macaroni, cheese, lamb, potatoes, broccoli, bread, lemonade, oleo, and sugar; supper—soup, beef, potatoes, tomatoes, bread, oleo, peaches, cake, tea, and sugar.

Wednesday: Breakfast — eggs, bread, coffee, evaporated milk, jam, sugar, and oleo; dinner—spaghetti, pork, potatoes, turnips, green salad, pears, bread, coffee, oleo, and sugar; supper—soup, beans, potatoes, peas, bread, pineapple, oleo, ice cream, and tea.

Because there are so many officers who are entitled to orderlies from the ranks of their own men, because there is no critical labor shortage in the area, and because the camp is a depot for prisoner shoe repairs, only about one-third of the prisoners are available for outside labor.

Worked for Wallace Firm.

Yet Camp Weingarten, commanded by Col. H. H. Glidden, has made an excellent record, its prisoners earning $41,659 on 50 work contracts since July. Largest jobs were in Iowa where 300 men each were sent to Shenandoah and West Liberty About 100 went to Marengo to work for the Pioneer Hy-Bred Corn company, principally owned by the family of Vice President Henry Wallace. These Iowa jobs brought in a net of $39,478.86, but the actual cost to the contractors was much higher.

Prisoners at Camps Clark and Weingarten have cleared ditches, worked on roads, unloaded freight cars, cleared farmland, worked in canneries, and have done a dozen varieties of farm work. They have been especially helpful to combines of small farmers who, unable alone to afford minimum details, have shared expenses on a pro-rata basis for limited work.

Talented prisoners at both camps have established art shops. Their ingenuity is amazing. They have built and decorated church chapels, made crucifixes out of tin cans and old wood. Some of their wood carvings are works of art.

She Flies a Flying Fortress

(Story on page 1.)

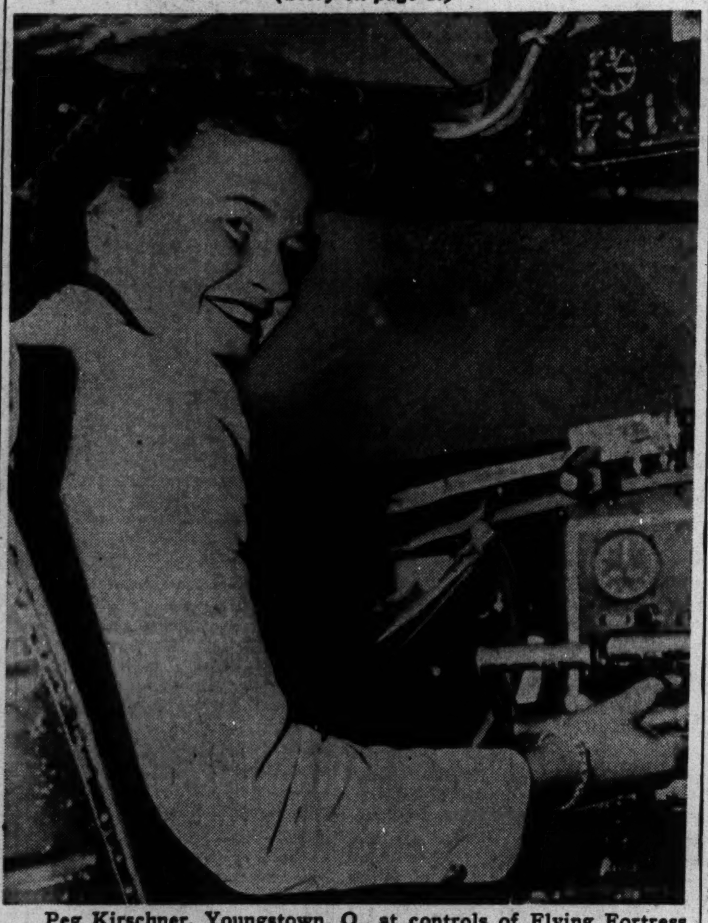

Peg Kirschner, Youngstown, O., at controls of Flying Fortress. She is a ferry pilot.

County Schools Close Monday for Institutes

Cook county schools outside Chicago will be closed Monday while teachers attend institute programs at J. Sterling Morton and Evanston Township high schools, Noble J. Puffer, county superintendent, announced yesterday. Lake county teachers also will attend the Evanston session. An institute program also is scheduled for some of the county teachers in the Morrison hotel at 10:15 o'clock this morning. William L. Darden, traveler, will lecture and show motion pictures of Alaska and the Alcan highway.

WISCONSIN ACE, NO. 1 IN PACIFIC, HONORED BY GEN. MAC ARTHUR

ALLIED HDQ. IN THE SOUTHWEST PACIFIC, Oct. 22 (AP).—Gen. Douglas MacArthur today presented Capt. Richard Bong of Poplar, Wis., the Southwest Pacific area's top fighter ace with 17 victories, the distinguished service cross for extraordinary heroism in action over New Guinea's Markham valley July 26.

Capt. Richard Bong.

Bong led a flight of 5th air force Lightnings in an attack upon enemy planes and personally accounted for two. Fifteen more Japanese planes joined the battle and Bong again attacked, this time destroying two more. The enemy formation broke up and Bong led his flight home without loss. In the engagement a total of 11 Japanese planes was downed.

Russian Church Patriarch Will Visit Holy Land

JERUSALEM, Palestine, Oct. 22 (AP).—For the first time in history the head of the Russian Orthodox church, Patriarch Sergei, will visit the Holy Land, it was announced today.

TRIM INFANTRY DIVISION'S SIZE, ADD FIREPOWER

Other Army Units Also to Be Reorganized.

Washington, D. C., Oct. 22 (AP).—A sweeping reorganization of various types of army troop units, adopting the battle lessons of the war and designed to improve the fighting efficiency of the ground combat forces, has been ordered by the war department.

The Army and Navy Register, unofficial but authoritative service weekly, will publish tomorrow a partial text of war department circular 256, dated Oct. 16, which discloses:

1. The infantry division, of approximately 15,000 men, is being reduced 8 per cent in strength and 14 per cent in motor vehicles, at the same time being greatly increased in firepower.

Eliminate Motorized Divisions.

2. The motorized division is eliminated as a separate type of organization. Infantry divisions will be transported by a troop transport battalion, and all infantry division training will include such transportation.

3. Regimental organizations are eliminated in the armored division, which in the future will have three tank and three armored infantry battalions of increased size and strength, the division's artillery and infantry strength being greatly increased in relation to tank strength.

4. A new type of light division "is being tested" for amphibious, airborne, mountain and jungle operations. Its aggregate strength will be much less than that of an infantry division, but its firepower approximately the same in small arms and automatic weapons.

Pool Anti-Aircraft Units.

5. The division's organic defensive weapons, such as tank destroyer battalions and anti-aircraft, are being limited, and a pool of anti-aircraft artillery and tank destroyer battalions provided under corps or army control to reinforce threatened points.

6. The corps will be relieved of administrative duties, which will be concentrated at headquarters of the field army, so that the corps becomes purely a tactical and training organization [except when it functions as a "separate" corps, when it is in effect a small army].

The circular notes also that the number of staff officers, even at army headquarters, is being reduced generally "to provide only sufficient personnel for combat needs since operations can not be swift and effective if staffs are large and clumsy."

WATCHMAN FOUND DEAD.

John Polka, 60 years old, of 1650 North Oakley boulevard, was found dead yesterday in the Goldner Specialty Manufacturing company, 2301 Wabansia avenue, where he was employed as porter and night watchman. He apparently had suffered a heart attack.

Communist Lecturer Gives Pointers to Army Officers

New York, Oct. 22 [Special].—William S. Gailmor, who is a columnist for the pro-Communist Federated Press and whom the Daily Worker, official Communist party organ, calls one of the "leading New York commentators," spoke at the University of Pittsburgh last Monday, the New York World Telegram reported today, and he undertook to read a lecture to army officers in the war department's allied military government school. He told them what they should do and not do when they move into territory captured from the axis.

Gailmor warned army officers being trained for administrative duties in Germany and the Balkans that they should not interfere with revolutions taking place in territory under allied control, according to a release of the Federated Press quoted by the World Telegram.

"Don't try to stop people's revolutions, Federated Press columnist tells AMG trainees" was the way the headline read.

Featured Communist Speaker.

Gailmor's name appears regularly in the Daily Worker in connection with Communist front affairs. Last January he was a featured speaker at a conference organized by the Communist foreign language press and repudiated by 10 of the leading foreign language papers in New York.

Gailmor's lecture to the AMG army officers called Gen. Mihailovitch, the Jugo-Slav Chetnik leader, a quisling and a "Fascist under the skin."

The speech followed the recent line in the Communist press here, which is highly critical of the AMG as a force that might interfere with Communist-inspired uprisings in captured territory, particularly in Italy and the Balkans.

"Don't Stem Revolts."

"Don't go into liberated lands with the idea of stemming people's revolutions already taking place," the Federated Press reported its columnist as telling the officers.

"There can be no room in post-war military and civic administration of liberated countries for the kind of diplomatic manipulations that caused the present war, for the simple reason that peoples of Fascist-dominated lands know the score. They will take no more tyranny in any form or guise.

"Whenever our forces enter they must bring a dynamic, workable version of the Bill of Rights. Nothing can be more disastrous to democratic war aims and peace aims than to come as policemen to liberated lands with the idea of stemming people's revolutions already taking place."

USE 70 TONS PAPER TO WARN SHIPPERS: 'MUST SAVE PAPER'

Midwest manufacturers who ship their products in containers of any kind were told here yesterday that they must use as little critical material, including metal, wood, and paper products as possible to avoid serious shortages in containers. More than 500 of their representatives met with E. F. Temiska, director of the container division of WPB, and his assistant, Frank J. Hynes, at 185 North Wabash avenue.

Each was given a lavishly illustrated booklet of 48 pages, printed on high grade, heavy paper, weighing 2¼ ounces, which shows how paper may be saved by shippers. It was unofficially estimated at the OPA offices here that possibly 1,000,000 of the booklets were printed for distribution to manufacturers thruout the nation, and that if this were true the treatise on paper economy involved the use of 70 tons of good paper, to say nothing of considerable ink and several hundred hours of labor.

Sole Heir Files Claim Against Estate Left Him

Spokane, Wash., Oct. 22. — John Good filed a claim for $10,000 against the estate of his foster mother altho he's the sole beneficiary of the $15,000 to $20,000 estate. His attorney said the claim was made to avoid payment of high inheritance taxes, and that Good had worked for his foster parents 50 years without pay.

Nov. 12 Filing Deadline on 10 Postmasterships

Washington, D. C., Oct. 22 (AP).—The civil service commission has announced applications will be received until the close of business Nov. 12 for the following postmasterships in Illinois: Alhambra, $1,200; Browning, $1,500; Keithsburg, $1,700; Ludlow, $1,100; Mulkeytown, $1,200; Roberts, $1,800; Steward, $1,500; Thompsonville, $1,800; Tilden, $1,300; Woodlawn, $1,500.

Bailey's Announce the

GRAND OPENING

of a Men's Store in Evanston

Adjoining Bailey's Store for Women at

627-29 Davis St.

Everything for the Rider but the Horse

RIDING BREECHES	$3.95
SMART JODHPURS	$3.95
JODHPUR BOOTS (Stamp 18)	$3.95
RIDING SHIRTS	$1.50
FRONTIER PANTS	$4.95
WESTERN BOOTS (Stamp 18)	$7.95
MEN'S BLACK FIELD BOOTS (no stamp)	$15.50
WESTERN BELTS	$1.00
WESTERN HATS	$2.95
DENIM RIDING SLACKS	$2.25

Boots for Every Purpose

For Men, Women and Children

GLAMOUR ON HORSEBACK

You are cordially invited to attend the Mardi-Gras and Halloween Party at The Fashion Club Stables, Saturday, Oct. 31st. You must wear a costume for admission. Meet society of Radio and Filmland in glamour costumes on Horseback. 2223 N. Cleveland Ave. Starting at 7:30 P. M. till ? ? ?

It's Time for

LEATHER JACKETS

Bailey's are prepared with a selection of flattering styles for every purpose. Genuine Capeskins, Suedes and Buckskins richly tailored for unusual smartness. Sizes for Juniors and Misses, 12 to 20—for women, 38 to 46 on display.

$15.95

Others to $22.50

Phone Orders—WEBster 2172

BAILEY'S

25 W. VAN BUREN ST.

Loop Store Open Evenings 'Til 9 and Sundays 'Til 5 P. M.

627 DAVIS ST., EVANSTON

103 N. MARION, OAK PARK

201 S. Main St., Rockford, Ill.

CONVENIENT CREDIT—SATISFACTION GUARANTEED

Luxury that lasts & saves

ROTHMOOR SUITS

$49.95

Sizes 10 to 18, 20 to 44, 33½ to 41½—other Rothmoor suits, $39.95 to $65
7th floor

MAURICE L ROTHSCHILD

State at Jackson

And with so many things to do . . Marion up at the hospital, you promised to drop in . . Jen expecting you to see her off at the train . . The Smiths, a new baby just made its appearance. And Sally, who's invited you to dinner again, and you're already so indebted to her.

How, how can one spread oneself so far? Why, merely by spending a few minutes at your florist's. He'll know what to suggest. Flowers say whatever needs saying . . most graciously.

ALLIED FLORISTS ASSOCIATION OF ILLINOIS

Say it with Flowers

Wanzer MILK

The most *respected* bottle of milk in Chicago

. . . delivered regularly right to your doorstep

NOW, when it means so much to have a regular, dependable supply of pure, fresh milk, you can rely on WANZER Milk being delivered right to your doorstep, even with the new Government restriction to every-other-day delivery.

To the many thousands of WANZER customers, we say "Thanks" for the magnificent way in which you responded to the change in delivery schedule. Without your splendid cooperation, we could not have made the new plan work so smoothly.

To you families not as yet familiar with the rich, delicious flavor of WANZER Milk and the convenient, time-saving *home-delivery* service . . . right now would be a good time to get acquainted.

You can have WANZER home-delivered milk brought to your door starting TOMORROW. Call BOUlevard 7900.

The oldest milk company serving Chicago and 96 suburbs

Wanzer ON MILK IS LIKE STERLING ON SILVER

SIDNEY WANZER AND SONS • Est. 1857

STILL OWNED AND OPERATED BY THE WANZER FAMILY

ADM. LAND CALLS BIG CARGO FLEET U. S. PEACE 'ACE'

Predicts Boost in Value After Armistice.

Washington, D. C., Oct. 22 [Special].—The United States merchant marine will be "an ace in the hole at the peace table," and its vessels will become "20 per cent more valuable two days after the armistice is signed," Vice Adm. Emory S. Land, chairman of the United States maritime commission, told the house small business committee today.

Adm. Land's remarks were made during hearings on the disposal of surplus government owned property. He said the world before the war had about 57,000,000 deadweight tons of cargo vessels and 17,000,000 tons of tankers. Of this tonnage Great Britain owned between 27,000,000 and 35,000,000 tons, and the United States about 11,000,000.

U. S. Now on Top of Heap.

Asked where the United States stands now, Adm. Land said it is "on top of the heap" ahead of Britain. From 165 to 170 ships a month, with a tonnage of about 1,700,000, are being produced in this country, while submarine sinkings have been lower recently than even before, he said.

Eleven fast Victory ships are to be built in the 1944 program for every eight slow Liberty ships, Adm. Land said. The Liberty ships filled an emergency need, he said, adding he did not think they would have any high competitive value after the war. Immediately after the war all ships could be utilized, the admiral pointed out, as there would be a great demand for them even for the purpose of bringing back soldiers. Their utilization later would depend in large part on the restoration of a large world trade.

Urges Reserve Be Built Up.

Adm. Land, who also is war shipping administrator, said he thought the United States should build up a reserve, primarily of fast ships, secondarily of slow ones.

"It has been said," he remarked, "that if before the war we had had a merchant marine as large as Britain's the war might not have taken place."

BRITISH CARRIER WITH U. S. FLEET IN PACIFIC AREA

[Chicago Tribune Press Service.]

Washington, D. C., Oct. 22.—Disclosure that the British aircraft carrier Victorious had coöperated for many months with the American navy in the Pacific was made today by the British information service.

"Invaluable tactical experience," the statement said, "was gained in the course of these operations, the admiralty delegation revealed, which will be put to good effect as Britain mobilizes her naval power alongside that of the United States, Australia, and New Zealand for full scale action in the Pacific against Japan."

Today's announcement, attributed to the British admiralty delegation in Washington, said that the Victorious operated with an American task force against the Japanese. The carrier, it said, took part in numerous offensive sweeps in the Coral sea and southwest and mid-Pacific areas, coöperating with American units under an American admiral.

A squadron of planes and pilots from the Victorious, the announcement disclosed, was transferred aboard an American carrier in the task force in exchange for an American group.

WOMEN CALLED 'LAST POOL OF NEW WORKERS'

When new workers are needed they must be recruited from the ranks of women who never have been employed heretofore, William H. Spencer, regional director of the war man power commission, told the Illinois Manufacturers' association last night in the La Salle hotel.

He said nonagricultural women without children under 16 years old now remain the only source of labor that could be tapped in the future because the pool of "unemployed workers" is exhausted.

The greatest need of additional workers probably will arise immediately before next July 1, Spencer said. He predicted that by then at least 66 million persons, or two of every three between 18 and 65 years old, will be gainfully employed.

Spencer estimated the nation's production will be twice that of any normal year, despite the absence of 22 per cent of the total male working population who will be serving in the army and navy.

HEAD OF U. S. BAR LAUDS LEGAL AID TO SERVICE MEN

Legal assistance officers in the army and navy are performing an important service in solving social as well as legal problems of soldiers and sailors, Joseph W. Henderson of Philadelphia, president of the American Bar association, said yesterday at a meeting of the law school association of the University of Chicago.

"This is the first time in any war that officers have been appointed to give legal aid to men in the army and navy," Henderson said. "The men are urged to take up problems with the officer, who in turn has as his civil representatives lawyers thruout the country."

7 COURSE DINNER $2.50
with Whole
BABY LOBSTER
RALPH "COOKIE" COOK
Floyd Christy • Frances & Grey
Havana Casino Dancers
FUR FASHION SHOW
COLOSIMO'S
2126 South Wabash

Flying Partners Hold Reunion

Staff Sgt. Ted Levy (left) and Capt. Lyle Ryan in the Levy home yesterday. [TRIBUNE Photo.]

WINGS OF MERCY CARRY WOUNDED BACK TO SAFETY

Fly 125,000 Cases in 20 Months.

Philadelphia, Pa., Oct. 22 (AP).—One hundred twenty-five thousand men, wounded or sick, have been flown from American combat areas to hospitals in the last 20 months.

In September 1,015 men were flown from battles all over the world to base hospitals in the United States.

In North Africa and Sicily the 12th air force flew 25,000 wounded without a single accident.

These are the highlights of one of the war's most dramatic stories, told to the Association of Military Surgeons of the United States here today by Lt. Col. Richard L. Meiling of the air surgeon's office army air forces, Washington.

Do the Impossible.

Col. Meiling said that the planes have done what medical men, generals, and airmen believed impossible two years ago. The doctors thought that flying would be injurious to some cases. But very nearly every type of wound and disease in this world, Col. Meiling said, has now been flown successfully.

Instead of the air transport of wounded being in the way of military operations, as was feared two years ago, it has actually speeded up the movement of troops and material into battle. Flying the wounded has relieved the congested roads of the vehicles that would have had to carry casualties. It has also saved the use of many Red Cross hospital trains and ships.

Use Regular Planes.

All this has been done without building hospital planes, but by using the planes of paratroopers, of transport, and of freight on their return trips from the front.

American casualties have been flown all the way home from Karachi, India, in less than one week, a trip that by hospital ship would have taken a minimum of two and one-half months.

30,000 JAPS TRY TO CLOSE PINCER NEAR SALWEEN

CHUNGKING, China, Oct. 22 (AP).—Outnumbered Chinese forces, clinging to precarious positions west of the Salween river near the Burma border, battled desperately tonight against an encircling movement by Japanese forces officially estimated at 30,000.

The Japanese columns, already tripled in number since the beginning of the Yunnan province offensive three weeks ago, have received further reënforcements and are also gaining in air support for the first time since the battles flared on the mountainous frontier of southwestern China, tonight's high command bulletin said.

The Japanese, however, have been unable to show new advances in fighting at two points west of the Salween—at Lichaipah and Chaikungfang—while the enemy force moving northward opposite Luku was being held in the area south of Lusui where a "furious struggle" was continuing.

END JOB RIVALRY BETWEEN SEXES, OFFICIAL URGES

Competition between men and women workers should be eliminated after the war, Miss Mary Anderson, veteran director of the women's bureau of the United States department of labor, told the opening session of the interstate conference of the Illinois and Wisconsin Women's Trade Union leagues in the Hotel Sherman last night.

Instead, she said, there should be full employment for both sexes. She asserted that 17 million women are gainfully employed, compared with 10½ million at the beginning of the war, and that industry is seeking a million more. Women, she said, have done as well as men in almost every sort of work except heavy production, and have proved superior on assembly line and precision work.

Miss Agnes Nestor, president of the Women's Trade Union league of Chicago, is general chairman of the conference, which will continue thru tomorrow.

PIANOS WANTED!
TOP CASH PRICES
for Grands, Uprights, Spinets
KEYstone 2221
CHICAGO PIANO EXCHANGE
Chicago's Largest Piano Dealers

Raided Rumania

The pilot and top turret gunner of the Satan's Sister, a Liberator bomber, held a reunion yesterday upon arriving here after completing 35 bombing missions during six months in the middle east. The pilot is Capt. Lyle Ryan, 25 years old, 4928 Hutchinson street, and the gunner is Staff Sgt. Ted Levy, 29, son of Mr. and Mrs. Benjamin L Levy, 222 Chestnut street.

Capt. Ryan described Sgt. Levy, who earned the distinguished flying cross twice and the air medal seven times for bagging 12 German fighters, as "the finest shot in the air forces." Sgt. Levy was equally emphatic in praising the skill of Capt. Ryan, who once flew Satan's Sister 600 miles to bring the plane home on two engines, and several times saved the ship despite severe damage.

Capt. Ryan and Sgt. Levy took part in bombings of Sicily, Italy, and Austria, participated in the great raids on Rome and the Rumanian oil fields, and received three commendations for bombing accuracy. Their most difficult mission, they agreed, was when they bombed the Rumanian oil fields from a height of 110 feet, narrowly missing barrage balloon cables, and returned with their right wing black with smoke from the fires they'd set.

50-FLIGHT HERO TELLS GUINEA'S FICKLE WEATHER

Lt. W. C. Baker.

Despite its location in the South Pacific, New Guinea often rivals Alaska in difficult flying weather, 1st Lt. Walter C. Baker Jr., 24 years old, learned from his 50 combat missions from a New Guinea base for which he was awarded the air medal. He is visiting his home at 1209 Sherwin avenue on sick leave, but he is anxious to return to duty to complete 75 combat flights which will make him eligible for the distinguished flying cross. During the six months in New Guinea, he said, his squadron often took off in excellent flying weather, only to find that a weather front extending from sea level to 30,000 feet had closed in before they returned. "Every member of my outfit has been lost in the weather at one time or another," he said, "but they usually managed to get in safely."

Poses as a Marine Hero; 'Pin-Up Boy' Held to Jury

Anthony J. Jaros, 16 years old, of Detroit, Mich., who bought some medals, donned a marine uniform and posed as a hero, was held to the federal grand jury yesterday by United States Commissioner Edwin K. Walker on a charge of wearing the uniform illegally. Jaros, who pleaded guilty, was arrested as he told of his alleged heroism in a Randolph street cocktail lounge. Police said Jaros twice had enlisted in the army but had been discharged when authorities discovered his age. He was chosen "pin-up boy" by Ann Sheridan, movie star, when she was in Chicago this week and visited a service men's center.

13 UNION LOCALS PROTEST ADDED NEWSPRINT CURB

Urge Paper Be Put on Essential List.

Pittsburgh, Pa., Oct. 22 (AP).—Declaring the American free press is "threatened by permanent impairment," 13 Pittsburgh locals of American Federation of Labor, Congress of Industrial Organizations and independent craft unions today protested proposals for further drastic reductions in newsprint.

In a telegram to War Man Power Commissioner Paul V. McNutt, reminding him that newspapers already had been restricted to about 85 per cent of 1941 consumption with a further cut of 5 per cent recommended, the unions asserted:

"We protest the failure of the war man power commission to give the manufacturing of newsprint an essential status and we strongly urge that the commission take steps at once to add newsprint manufacturing to the essential list."

Nelson Gets Protest.

Telegrams of protest were also sent to Donald M. Nelson of the war production board; Rep. Lyle H. Boren, chairman of the house committee investigating the pulpwood and paper industries, and Pennsylvania's United States senators and congressmen.

"Waste of paper and nonessential use of paper continues unabated, while the free press of our country, which is the backbone of our democracy, is threatened with permanent impairment," the unions charged.

Davis Promises Help.

United States Sen. James J. Davis [R., Pa.], acknowledging the unions' protest, promised to appeal to congress for appointment of a committee to study the situation and suggested a nation-wide waste paper drive be started, "beginning with the cleaning out of useless archives in Washington." He added:

"We have the beginning in curtailment right in Washington where millions of pieces of publicity are sent out to flood the nation.

"All other uses of paper should be sacrificed."

U. S. NAVY PLANE FIGHTS JAP OFF RUSSIAN ISLANDS

Washington, D. C., Oct. 22 (AP).—A brief engagement between a big naval patrol bomber and a Japanese bomber off the Komandorski Islands in the North Pacific was reported by the navy today.

The navy Catalina patrol plane, the navy said, engaged a Japanese Mitsubishi medium bomber yesterday 135 miles west-northwest of Attu Island. That location would put the engagement southwest of the Komandorskis, which are Russian islands 190 miles from Attu.

Both planes scored hits, but neither was shot down. The United States bomber suffered no casualties or material damage.

The area of the air fight is near that in which a surface action was fought with Japanese warships last March. In that battle two Japanese heavy cruisers and one of the enemy light cruisers were damaged.

RAIDER HOPES TO BOMB TOKIO; HE'S JAP YANK

BY E. R. NODERER.

[Chicago Tribune Press Service.]

LONDON, Oct. 22—Sgt. Ben Kuroki, a Japanese-American from Hershey, Neb., likes England all right, but what he really wants to do is to take a little trip to Tokio—in an American bomber.

A veteran of 28 bombing missions, Kuroki said he was anxious to prove the loyalty of American born Japanese. He proved his own by driving with a brother 150 miles the day after Pearl Harbor to join the United States army. They let him in Jan. 5 and now his Liberator crewmates swear he is one of the best top turret gunners in the business.

Twenty-five years old, he helped his parents on a truck farm before the war. They came to America many years before he was born.

NEW PENICILLIN MORE POWERFUL THAN ORIGINAL

But It Won't Work in Human Body.

St. Louis, Mo., Oct. 22 (AP).—A new kind of penicillin, said to be 10 times more powerful than the original wonder drug, has been isolated in the research laboratories of St. Louis university but test tube experiments so far indicate it won't work internally in the body.

The new bactericide is so potent that one part dissolved in 51,200,000 parts of water will kill staphylococcus aureus, the organism responsible for boils, carbuncles, and other common inflammations. One part in 800,000 will inhibit completely the growth of the pneumonia diplococcus.

May Fight Gangrene.

Such startling results will lead to further investigation of possible use of the drug as a life saving weapon against infection on the battlefront and at home. It has been suggested, for example, that the new penicillin chemical might be effective in superficial treatment of gangrene, one of the deadly aftermaths of war wounds.

In its purest form, the new substance is a light yellow powder, soluble in water.

Laboratory experiments established that the drug derives its bactericidal powers by oxidizing glucose, which is present in the body, and producing hydrogen peroxide as an antiseptic.

Neutralized in Body.

Unfortunately the antibacterial action is neutralized by catalase, an enzyeme in the blood and tissues, which decomposes the hydrogen peroxide as fast as penicillin B produces it.

This action in the living body explains why the new chemical is not promising for medicinal use.

The researchers attempted to cancel the effect of the catalase but were unsuccessful. Heat and cyanide worked in a test tube but neither can be used for human beings.

ON PROBATION FOR MEAT THEFT.

Raymond Janosz, 25 years old, 4347 Berkeley avenue, who was arrested while attempting to steal 50 pounds of meat from Armour & Co., was placed on probation for six months yesterday by Judge Mason S. Sullivan in Stockyards court on a charge of petty larceny.

SPONSORED WAR BOND ADS ASKED FOR RURAL PRESS

Would Make 50% Total Mandatory on Firms.

[Chicago Tribune Press Service.]

Washington, D. C., Oct. 22.—Legislation to bar corporations from deducting expenditures for war bond advertising from their income taxes unless 50 per cent of the advertisments are placed in rural newspapers was proposed today by Sen. John A. Danaher [R., Conn.] at a hearing of the senate banking and currency committees.

The proposal was offered as an amendment to a bill directing the secretary of the treasury to spend 25 to 30 million dollars a year for newspaper advertising to spur war bond sales. Sen. John H. Bankhead, sponsor of the bill, said the suggestion was acceptable to him.

Charges Press Subsidy.

Sen. James E. Murray [D., Mont.] told the hearing war bond advertisments sponsored by corporations constituted a subsidy of the press. The advertisments are paid for out of profits on government contracts and in addition are deductible expenses under the revenue act, he said.

Sen. Murray said that Sen. Danaher's proposal would answer his objection to sponsored war bond advertising and would help the rural press. "On the other hand, it might bring an end to all sponsored advertising in support of the war effort," he said.

Hearings Concluded.

Hearings on the Bankhead bill were concluded today after the committee had heard C. E. Arney Jr., secretary-treasurer of the National Association of Broadcasters, attack the measure as discriminatory legislation against the radio industry. He asked that it be amended to include a provision for radio advertising of war bonds.

RIDES FUSELAGE AFTER BOUNCE FROM COCKPIT

Phoenix, Ariz., Oct. 22 (AP).—A quick thinking instructor and Frank Giambra's own iron nerve saved the San Francisco flying cadet from a death plunge after he was bounced from the cockpit of a primary army training plane at 500 feet altitude.

Giambra landed astraddle the fuselage against the tail section's stabilizer. He held his place by grasping guy wires.

Norbert J. Lypps, the instructor, motioned for Giambra to remain where he was and started the plane into a gradual climb, made difficult because Giambra's position interfered with the aircraft's response to the controls. At 3,500 feet, Lypps retarded the engine, sent the plane into a gradual glide and Giambra inched forward to safety.

MANDEL'S

Self-Conforming Resistol "Journeyer"
"The Most Comfortable Hat Made"
Men like the trim, clean lines, the custom fit of Resistol, self-conforming hats . . . and the way they fit any shape head—long, round or narrow. Select yours in a new fall shade today. Genuine fur felt. $6.50
Men's Hats—First—Wabash
Mandel Brothers

AT ALL FOUR HUB STORES
Two Coats in One!
ALLIGATOR
Gabardine Utility Coat

$25.75
For rainy fall days (and nights)—here's a coat that meets your needs like a true friend. It has the smart appearance of a Topcoat and the protection of a Raincoat—double usage and enjoyment that far exceeds its modest price. The new 1943 Alligators are in and your size is here...now!
Alligator Shop, Third Floor
BUY MORE WAR BONDS
THE HUB
Henry C. Lytton & Sons
CHICAGO EVANSTON OAK PARK GARY

Fashions at Netcher's Low Prices

Chesterfield Coats
A Great Netcher Value!
$34.88
All wool fashion hits! Smart overcoat styles in black and colors. Misses', Juniors', Women's sizes.
COAT SHOP—FIFTH FLOOR.

Tuxedo Dress Coats
A Great Netcher Value!
$58.00
Nubby wools and smooth fleeces, smartly fur trimmed. Perfect to wear with or without your suit!
COAT SHOP—FIFTH FLOOR.

New Fall Dresses
A Great Netcher Value!
$11.44
A great presentation of brand new dresses for Misses, Women and Juniors! Unusually low priced!
DRESS SHOP—FIFTH FLOOR.

Furred Casuals
A Great Netcher Value!
$38.00
Stunning shades . . . in one of the most popular coats of the season! Choice of several furs.
COAT SHOP—FIFTH FLOOR.

In Our Sport Shop!
At Netcher's Low Prices!
Popular Skirts
Knife pleats, box pleats, circulars, flairs . . . in smooth plaids or plain colors! 24 to 30. $3.88
Smartest Blouses
Long or short sleeves, tailored or dressy models! Plaids! Pastels! Checks! Sizes 32-38. $3.88
Suit Clearance
"Autumn '43" 2 piece suits! Tailored styles with pleated skirts. Checks, plaids! 12 to 18. $13.95
Reversible Coats
Black, brown or green plaid, with a gabardine rainproof lining—pockets on both sides! 12 to 20. $11.66
SPORT SHOP—FIFTH FLOOR.

In Our Girls' Shop!
At Netcher's Low Prices!
Girls' Holiday Dresses
New dressy styles, in rayon crepe, rayon taffeta or spuns! High shades. Sizes 7 to 14. $3.95
Teen Age Winter Coats
Chesterfields, Wraparounds, Boy Coats! All in heavy winter fabrics. 10 to 16. $21.88
Corduroy Jumpers
Front pleating, leatherette belt, V neckline! Red, blue, navy, natural, green! 10 to 16. $5.88
Teddy Bear Coats
Caramel or dark brown, bordered in bright red or green! "Little Miss," Teen sizes. $21.88
GIRLS' SHOP—FIFTH FLOOR.

SATURDAY STORE HOURS: 9:45 A. M. TO 5:45 P. M.
To the prices of our merchandise will be added an amount approximately equivalent to the Retailers' Occupational Tax.
The Door to Thrift
NETCHER'S BOSTON STORE
State, Madison and Dearborn Streets

FIGURES ON INDIA HUNGER DEATHS CALLED TOO LOW

Thousands Die in Midst of Apparent Plenty.

BY ALEX SMALL.

[Chicago Tribune Press Service.]

CALCUTTA, India, Oct. 21 [Delayed]. — The Statesman, Brtitish owned Calcutta daily newspaper, today pointed out the uncertainties in official statistics on deaths due to food shortages. For the week ending Oct. 16 the total number of deaths in the urban area of Calcutta was given as 2,154. The former weekly average was 573.

In the same week, officially reported deaths of "sick destitutes" totaled 591. Adding these deaths to the normal figure and comparing it with the actual number of deaths announced, a large gap in unexplained deaths appears.

Food Seems Plentiful.

To the casual observer in Calcutta, there seems to be plenty of food. There is no rationing or restrictions in the big hotels or restaurants. And on the street corners, vendors with trays and little stalls have an abundance and variety—bananas, melons, pomegranates, cubes of sugar cane, peanuts, sweets, and those aromatic messes which Indians like so much.

The newspaper expressed the belief that the explanation for the discrepancies lay partly in that Calcutta's population is now swollen by refugees who have come into the city looking for charity. But these are the ones who figure in official starvation statistics.

Believes Figures Too Low.

The Statesman was left to conclude that, if these 990 unexplained deaths were caused by the food shortage, then the weekly death roll is far greater than its own former maximum calculation, which was 1,700. Britain's India Secretary L. S. Amery announced in parliament it was 1,000.

Some features of the situation are perplexing. For instance, it is questionable how much of this is merely a matter of shortage and if some are not starving simply because they are poor. The average Indian is on a subsistence diet to start with. A slight diminution causes starvation.

Parents Given Medal of Glover Killed in Sicily

Mr. and Mrs. Joseph Charcut, 806 14th street, North Chicago, yesterday received a Purple Heart medal awarded posthumously to their son, Corp. Chester Charcut, 27, who was killed in Sicily Aug. 7. Corp. Charcut was a former Golden Gloves lightweight boxer. A brother, Edward, is in the navy.

She Objects

[TRIBUNE Photo.]

ADA GORRELL.

George Gorrell, 31 years old, 2907 North Wolcott avenue, who preferred to spend the week-ends with the boys and who wanted everything peaceable and quiet when he returned home tired each Sunday night, was divorced in Superior court yesterday by Ada Gorrell, 25, a secretary who lives at 3512 Sheffield avenue. Mrs. Gorrell, testifying under the questioning of Attorneys Joseph H. and Norman Becker, said that when she remonstrated with Gorrell because he never played with his children and denied them his companionship, he deserted her. She waived alimony and Judge Joseph Sabath awarded her $12 a week for support of her children, George Jr., 6, and Edward, 4.

FOOD POISONING HOSPITALIZES 25 AT EAST MOLINE

East Moline, Ill., Oct. 22 [Special].—Twenty-five war workers, 22 of them women, were in Moline hospitals today suffering from food poisoning believed to have been caused by eating cream filled cake purchased at noon from a lunch salesman outside the plant gates.

The workers, stricken about 2 p. m., are employed at the John Deere Harvester company plant. At the Moline public hospital, where 24 were taken, and at the Lutheran hospital, where the other victim was taken, their condition was described as "fair."

Company officials said they did not know how many workers had purchased lunch boxes containing the cake. There is no cafeteria in the plant.

Kills Squirrel with Shot from Road; Gets $25 Fine

It cost Arthur Fink, 42 years old, 2623 Harrison street, Evanston, $25 yesterday to shoot at a squirrel from a highway bordering the farm of George White near Antioch in Lake county. Fink paid the fine before Justice of the Peace Harry Hoyt in Waukegan after he had been arrested for hunting from a highway on complaint of White.

PROBE STARTED OF JUNK HARVEST AT U. S. ARSENAL

Paper Says Dealers Get 500% Profit.

Washington, D. C., Oct. 22 [Special].—Senators from Arkansas disclosed tonight that the Truman investigating committee had undertaken an inquiry into alleged waste in disposing of surplus construction materials at the huge army arsenal at Pine Bluff, Ark., and that the war department would be asked to conduct an immediate investigation.

Sen. Hattie Caraway.

The Truman committee's senior investigator, Russell A. Searl, will leave for Arkansas Sunday night to probe charges, published in the Arkansas Gazette at Little Rock, that materials acquired by a junk dealer from the arsenal as scrap were being offered for sale at a gross profit of nearly 500 per cent.

"If the information contained in the newspaper article was at all correct," said Sen. John L. McClellan [D., Ark.], who disclosed the Truman committee inquiry, "those responsible for this condition are guilty of criminal waste and neglect of duty, and they should be dismissed immediately from their positions and appropriate action should be taken by the department of justice.

Asks Army Quiz.

Earlier Sen. Hattie W. Caraway [D., Ark.] announced she would ask the war department to investigate the matter. Relating the information she obtained from the article in the Little Rock newspaper, she said:

"The junk dealer frankly admitted he didn't know why the government permitted him to buy the material for a song."

Included in the material sold at the arsenal according to the Gazette story, were 30 train cars from the Second Avenue Elevated in New York, still bearing New York world's fair signs. They were transported to Arkansas for shuttle trains between Little Rock and Pine Bluff but were not used. A Pine Bluff oil dealer, Clint Elliott, to whom they were sold, is offering them for resale as fishing shacks or outhouses at $250 each, without the trucks.

Lists Materials Sold.

Other material sold as scrap to H. C. Smiley, Pine Bluff junk dealer, according to the story, included:

600,000 board feet of lumber.

Kegs of nails, some never opened.

Piles of 20 foot length of 3 inch pipe.

Three big piles of unused metal window frames.

Piles of concrete reinforcing rods that never were untied.

Electrically controled steam traps.

Piles of cables and steel cable clamps.

Conduits and their connections.

Piles of shovels, the handles sawed off.

Large steel valves and other pipe fittings.

New iron bolts 1 by 14 inches.

The material Smiley bought, with a check he said he made out to the United States treasury, required from four to eight trucks to haul it from the arsenal over a period of two months following its sale.

Sues Jacoby

[Associated Press Wirephoto.]

MRS. OSWALD JACOBY.

Dallas, Tex., Oct. 22 (AP).—Oswald Jacoby, the bridge expert, was sued for divorce today by Mary Zita Jacoby, once a well known tennis player who now works at a plane plant. She alleged harsh treatment and described Jacoby as currently stationed in Washington, D. C., as a navy lieutenant. The petition said the Jacobys were married April 25, 1932, and were separated Jan. 6, 1943. There are two children, Oswald Jacoby III., 10, and Jon E. M. Jacoby, 5, whose custody Mrs. Jacoby asked. She petitioned for $150 a month for their support.

MAN WHO STOLE FUNDS OF UNION GETS 1-3 YEARS

East St. Louis, Ill., Oct. 22 [Special].—A term of one to three years in prison was imposed today on John Engel Jr., 35 years old, for embezzling funds from local 82 of the Fairmont City Mine, Mill, and Smelter Workers union [CIO], of which he formerly was secretary-treasurer.

Circuit Judge Dick H. Mudge denied Engel's plea for probation, which had been opposed by the union. County Probation Officer Charles Rikard told the court that altho Engel was indicted for embezzling only $1,433 of the union's funds, he actually took $2,462.

Engel, who is married and has three children, has not told authorities or union officers what he did with the money, altho he pleaded guilty to the indictment charging that he embezzled it.

ANY INCOME TAX RISE REJECTED BY HOUSE GROUP

Integrates Victory Levy in Main Impost.

[Continued from first page.]

tion for both married and single persons is $624. The fact that the exemption mentioned in item 5 is $500 for single persons means that some people who do not have to pay victory taxes now would be taxed under the new plan.

How Tax Would Work.

As explained by ways and means committee members, the merger of the Victory tax with the normal income tax would work, in comparison with the present tax system, about like this:

Suppose a man earning $6,000 has a $5,000 net income, that is, after charity contributions, interest payments, etc. He is married but without children.

To compute his tax under the present system he would take $5,000 and subtract $1,200 [his family status exemption] and deduct another $500 [earned income credit which is 10 per cent of $5,000], leaving $3,300. By taking 6 per cent of this he gets $198, his tax under the normal income rate. In addition he has $808 in surtaxes and $161.38 in net Victory taxes, [the Victory tax is computed by deducting an exemption of $624 from $6,000 and taking 3 per cent of the remainder]. Thus the total tax is $1,167.28.

To compute his tax under the merged system approved by the ways and means committee, he takes the $5,000, deducts $1,200 and has left $3,800. He takes 10 per cent of this [since the normal rate would be raised from 6 to 10 per cent and the earned income credit eliminated], making his normal tax $380. To this he added his surtaxes of $808 [surtax rates would be unchanged], getting a total tax of $1,188.

Exemptions Unchanged.

The committee made no change in the present exemptions under regular income taxes, which are $500 for single persons, $1,200 for married persons, and $350 for each dependent.

Surtaxes remain unchanged, but one source said adjustments probably would be made to preserve present burdens in the upper brackets.

Colin F. Stam, head of the congressional advisory staff on taxation, said the merged tax structure would return the treasury about 12 million dollars more than the present system of imposing the levies separately, and when spread over 44,000,000 taxpayers the added burden on any individual could not be great.

CIRCUS STUNT MAN HANGS SELF FOR LAST TIME AS 5,500 GASP

St. Louis, Mo., Oct. 22 (AP).—Aloys [Drake] Peters, 45 years old, veteran circus performer, stood on a platform 75 feet above the heads of 5,500 spectators at the annual firemen's "thrill circus" tonight and adjusted the noose of a special rubber rope about his neck. Down below the announcer described him as the "man who hangs himself and lives to tell the story."

Spectators gasped as Peters plummeted from his lofty perch and then sat horrified watching his body dangle from the end of the rope.

"He's dazed momentarily," the announcer informed the crowd. Peters' arms jerked slightly. Then he was still. He was dead on arrival at a hospital.

Ernie Young, who has watched Peters' act for 10 years, said the veteran performer was trying the leap from 25 feet higher than usual and apparently failed to grab the rope near his neck as he ended his fall.

'EXPERT' DENIES ESQUIRE HUMOR LOWERS MORALS

Washington, D. C., Oct. 22 (AP).—A man who said his professional duties include attending five or six burlesque shows a week, and studying 60 to 70 magazines a month in search of published smut, said today he does not consider Esquire magazine dangerous to the nation's morals.

Louis J. Croteau of Burlington, Mass., secretary of the New England Watch and Ward society, told a post-office department hearing board he examined Esquire regularly and hasn't found "anything bordering lewd" in the Varga girl drawings.

Croteau was a witness for Esquire at a hearing to determine whether its second class mailing privileges shall be revoked. Earlier in the day Dr. Herbert W. Smith, principal of the Francis W. Parker Day school in Chicago and a former Harvard English professor, said Esquire "never omits sex" but disagreed that sex predominates in the magazine.

Hearings Open Monday in Fair Store Wage Case

A war labor board panel will start hearings Monday on the wage demands made for 1,600 employees of The Fair Store who are members of the United Retail, Wholesale, and Department Store Employes of America [CIO], Local 291. The union asks increases of $3 a week; a minimum wage of 50 cents an hour, or $21 for a 42 hour week, and time and one-half for overtime plus 75 cents for supper money. The workers also seek paid vacations up to three weeks a year for 10 year employes.

Tool Designers WANTED

Many of our programs are being expanded. We need several more experienced men. Good pay with plenty of overtime. Our more than one hundred designers and engineers say this is a good organization to be associated with.

BARNES & REINECKE
230 E. Ohio Del. 1488

SURFACE LINES ACCEPT NEGRO AS CONDUCTOR

The Chicago Surface lines hereafter will use Negroes as motormen and conductors, hiring them only in accordance with their qualifications to do the work, Fred A. Nolan, general manager of the lines, announced yesterday in a letter to Elmer W. Henderson, regional director of the President's committee on fair employment practices.

Plato Bibbs.

The first Negro to be employed under the new policy is Plato Bibbs, 5355 Indiana avenue. He now is in training at the surface lines' school for conductors and will be placed on a car in about 15 days.

The fair employment practices committee has been negotiating with the surface lines and other public utilities for six weeks to gain equal opportunities for Negroes.

"It is a highly important step toward realization of democratic employment practices and of special significance from the point of view of utilization of man power in a vital war industry," Henderson said.

JAP SUBMARINES RENEW RAIDS IN EASTERN PACIFIC

Los Angeles, Cal., Oct. 22 [Special].—Japanese submarines have reappeared in numbers between Hawaii and the Pacific coast in a new attack on the allied life line. This time, copying the tactics of the Germans, they are operating in "wolf packs," according to crews of freighters and tankers returning to the mainland.

Crew members of one tanker reported being attacked twice by many torpedoes, all of which the ship eluded, some by only a few yards. Another tanker also reported a brush with enemy submarines.

OLD BLUE SPRINGS

Kentucky's Finest Bourbon

Sold by

MARCO'S

70 EAST RANDOLPH ST.
32 SOUTH CLARK ST.
All Phones—STAte 5252

CITY JURY COURT WILL MOVE INTO POLICE BUILDING

Effective Nov. 1, the Municipal Jury court, which has been coupled with the Automobile Theft court in the Criminal Courts building at 26th street and California avenue, will be transferred to the Central Police building at 11th and State streets, Chief Jusice Edward S. Scheffler of the Municipal court said yesterday.

Thereafter, automobile theft cases will be heard in Felony court, a branch of the Municipal court located in the Criminal Courts building.

One advantage of the change, it was pointed out, will be to permit immediate trials by jury of defendants who demand them upon arraignment in the Central Police building. At present, such cases are assigned to jury court and continued for one week.

Tug of War at U. of C. Lands All Hands in Pond

The annual tug of war between freshmen and upper classmen at the University of Chicago ended in a draw yesterday, with all the participants being ducked in Botany pond on the campus. Altho the annual contest usually is between freshmen and sophomores, all upper classmen were allowed to compete against the first year classmen this year.

The Birth of the Crepes Suzettes . . . I had thought everyone knew how I created Crepes Suzettes but every day more people ask. Well, it was one day in the Cafe de Paris at Monte Carlo as I was preparing lunch for Edward VII, then Prince of Wales. As I worked with my sauce butter, the cordials caught fire. Ruined! But then I tasted it—the most delicious melody of flavors. Inspired, I added two more ponies of blended cordials — and looked up to see the Prince. He ate the pancakes with a fork, the syrup with a spoon and asked me the name of the dish. I said, "Crepes Princesse." But he suggested I name it for the little girl with him—Miss Suzette. Thus was born and named this confection, one taste of which would reform a cannibal into a civilized gentleman . . . Thank you, Henri Charpentier, Cafe de Paris.

AIR CONDITIONED
Cafe de Paris
1260 NORTH DEARBORN PARKWAY
Park Dearborn Hotel WHI. 5620

Warning to "Intruders"!

This Post-War Miracle Fence Will Say "Keep Out" 4 Times as Long . . .

THAT rusty fence of yours reaching the end of its days—that's *the last fence of its kind* you'll have to put up with. When victory is won and you can again buy fencing, a post-war miracle will take the place of those rust-scaled, clothes-catching strands.

For—tomorrow's fences will wear a new, long-lasting armor that offers new defiance to weather! One that will make fencing and window screens—eaves troughs and garbage pails and a host of other things you buy—*last 4 times as long* before the ugly red of rust signals the approaching end of their usefulness.

This amazing new guardian of your pocket-book—called Corronizing—has been developed through years of research by Standard Steel Spring Company—aided by scientists and engineers of two great research laboratories. Simple—inexpensive—*tested and proved* under most gruelling conditions—Corronizing waits only on Victory to make scores of products serve you better.

Until war ends, you'll not find the "Corronized" label on familiar products. Today Standard Steel Spring Company's full facilities are producing armor plate, bombs and other materials of war. But when industry returns to peacetime tasks, *you'll get far more for your money* by looking for the "Corronized" label on everything from wire fence to post-war cars!

Standard Steel Spring Company

PARK BUILDING
PITTSBURGH 22, PENNSYLVANIA

To Executives

In Manufacturing, Engineering and Sales, concerned WITH POST-WAR PLANS

In tomorrow's keener competition, you can offer far longer product life—far more for the customer's money—by offering products bearing the "Corronized" label.

On the retail counters of tomorrow, Corronizing will be the key to easier sales. In the factory, it offers unique production advantages. Write for details.

YANKS IN BARGES 'FIGHT' WAY INTO CITY TOMORROW

Mock Invasion North of Foster Avenue.

ONLY FIVE DAYS LEFT.
Only five days remain in which to see the free "Back the Attack" navy show in Tribune Square. Special features today are the demonstrations of precision drill and hand to hand combat tactics by marines at 3 and 8 p. m., and the concerts of the Glenview Naval Air Station band at 2 and 7 p. m.

(Picture on back page.)

The peaceful lake front north of Foster avenue will erupt with the roar and fury of modern land, sea, and air warfare tomorrow afternoon about 2 o'clock. For the first time in the United States the services are to put on a large scale public demonstration of the kind of invasion tactics which planted the American flag on Guadalcanal, Attu, Sicily, and the Italian mainland.

Invasion barges will churn toward the shore, and men will swarm out of them and attempt to establish a beachhead against "enemy" resistance. Planes from two carriers and from the Glenview Naval Air station will cover the landing. Navy escort vessels will protect the barges as they race shoreward.

Jap Flag to Come Down.

The rattle of gunfire, the roar of exploding land mines, and thick smudges from floating smoke pots and smoke grenades and generators will give the "invasion" an authentic battle atmosphere. At the climax, the Japanese flag floating over the shore defenses will be torn down and the Stars and Stripes run up in its place.

Among the coast guard forces who will man the barges will be veterans of many invasion operations in the Pacific and Mediterranean theaters. The demonstration as a whole will be in charge of Lt. Joseph Etienne, who served with the coast guard in the Southwest Pacific. Experts will describe the action thru a public address system. The army chemical warfare service will provide the smoke screens.

The "invasion" will be sponsored by the coast guard and the treasury department and will be a special, off the grounds feature of the "Back the Attack" navy show in Tribune square.

Navy Pier Band to Play.

Music by the Navy pier band will add to the gala atmosphere of the occasion. The Central Uptown War Finance committee, under the leadership of Byron Massell, thru war bond workers of the Women's Defense Corps of America, will sell stamps and bonds to spectators desiring to purchase them. Mayor Kelly will speak.

A shore patrol will block off the area of operations but a huge group of spectators can be comfortably accommodated on the point of land just north of Foster avenue.

COURT IN GENEVA HEARS OF $250,000 J. H. PEASE LEFT

Stocks and bonds valued at $250,000 were listed in an inventory filed in the Kane county Circuit court at Geneva yesterday as part of the estate of John H. Pease, pioneer manufacturer of Aurora, who died 31 years ago.

The securities were found in a safe deposit vault in the Aurora National bank after the death of his son, Edwin Pease, 75 years old, on Oct. 11 when he was journeying to Long Beach, Cal. The son was named trustee with power to dispose of the elder Pease's estate by will at his death.

The son, who is reputed to have increased the value of the estate to $500,000, was reported to have made several wills, but only one, executed in 1913, has been found. This testament left $1,000 to his widow, Clara Dunlop Pease of Chicago, and divided the remainder among nieces and nephews. A search is being made for wills supposedly made after 1913.

Principals in Slaying Trial

(Story starts on page 1.)

[Acme Telephoto.]

Alfred de Marigny smiles as he walks to the court with Assistant Defense Counsel Collender.

[Acme Telephoto.]

Mrs. Nancy de Marigny waits at the gate of her family home in Nassau for word of the progress of her husband's murder trial.

BIOFF TESTIFIES HE SPLIT BRIBE WITH EX-NRA AID

Tells of Collection in Theater Deal.

New York, Oct. 22 (AP).—William Bioff, convicted racketeer, testified in federal court today he paid as a fee to Sol Rosenblatt, described as former NRA administrator for the motion picture industry, part of a sum he said he received as a bribe from a theater operator.

A government witness, Bioff, under cross-examination by A. Bradley Eben, defense counsel, said he received 75 per cent of $25,000 he said was agreed upon.

He said the money was paid to him by George Skouras as a bribe in an effort to put the Fox theater circuit in New York on an operational basis comparable with that of the Frisch-Rintzler theater chain in Brooklyn.

Tells of Paying 25 Per Cent.

Bioff, testifying in the trial of eight men, seven of them Chicagoans, charged with conspiring to extort more than a million dollars from the motion picture industry, told Judge John Bright and a jury the remaining 25 per cent was Rosenblatt's fee for serving as intermediary between Bioff and Skouras. He said the transaction took place in 1937.

Bioff testified yesterday that he had been called in by Rosenblatt to meet Skouras, who, Bioff continued, offered $50,000 for placing the Fox circuit on a comparable basis.

In today's testimony he said he did not receive the other $25,000 because of the method he used to place the circuits on the desired basis.

Quizzed by Defense Aid.

The eight on trial are Louis Campagna, Paul De Lucia, Phil D'Andrea, Francis Marjotote, Ralph Pierce, Charles Gioe, John Roselli, all described by Boris Kostalanetz, special assistant United States attorney, as former Bioff associates, and Louis Kaufman, former business agent for the Newark, N. J., local of the International Alliance of Theatrical Stage Employes.

Under questioning by Otto Christensen of Los Angeles, attorney for Roselli, Bioff testified Roselli was placed on the pay roll by another name, because "Roselli would stick out like a sore thumb on the pay roll."

He testified he had made that explanation to Frank Nitti, one of the original defendants, who committed suicide March 18, in North Riverside, Ill. He said that in Florida, during January or February of 1936, Nitti asked him to put Roselli on the IATSE pay roll. He said Roselli was paid a salary of $150 a week under the name of McCarthy.

Ivan D. Carson Named to Rent Control Post

Ivan D. Carson of Chicago, former assistant to Paul Porter, who resigned last summer as deputy administrator of the office of price administration in charge of rent control here, has been named to Porter's former post and will take over his new duties today, it was announced by the OPA in Washington yesterday. He was an employe of the Home Owners Loan corporation from 1934 to 1942.

BURGLARS STEAL TOOLS.
Burglars took a set of mechanic's tools and a welding outfit, both valued at $124, from the home of Jacob Schuch at 842 Miller street Thursday night, he reported to police yesterday.

PLAN PROTESTS IN TRANSFER OF PRINCIPAL'S AID

Miss Amy Fahlgren, secretary of the Citizens Schools committee, with offices at 185 North Wabash avenue, reported yesterday that the committee would mail letters to Chicago school officials protesting the transfer of Mrs. Annabelle Prescott from Du Sable to Medill High school. The letters were to be addressed to the board of education and to Dr. William H. Johnson, superintendent.

The board approved a recommendation from Dr. Johnson at a meeting Wednesday, providing for the transfer. Mrs. Prescott, Dr. Johnson told the board, is better fitted physically to be assistant principal at Medill than to fill the same position at Du Sable, a much larger school. He said her sight is failing.

The schools committee's letter was to protest "such sudden changes without the person involved having a chance to defend himself or herself," Miss Fahlgren said. The committee said the board was asked to act without previous notice and did not have sufficient time to consider Johnson's recommendation.

CONSIDER BAN ON PRIVATE RULE OF ELK HILLS

Washington, D. C., Oct. 22 (AP).—West coast congressmen disclosed tonight that members of the house naval affairs committee were contemplating legislation to require the navy to withdraw the Elk Hills naval reserve in California from operation by outside commercial interests.

The movement within the committee was described by the congressmen, who asked not to be named, as "strong" and based on a desire of some members to see the reserve brought wholly under government control.

The action would follow advice of Assistant Atty. Gen. Norman M. Littell to the house public lands committee last spring when a contract between the navy and the Standard Oil Company of California for joint operation of the site was called up for investigation. Littell warned then that the Standard Oil-navy contract "went beyond" the contracts involved in the famous Teapot Dome cases."

WOMAN KILLED BY TRAIN.
Sumner, Ill., Oct. 22 [AP].—Mrs. Belle Fisher, 68 years old, was killed today when struck by a passenger train at the Main street crossing in Sumner.

MARIGNY DENIAL OF KILLING READ TO OAKES JURY

Had No Reason to Do It, Accused Claimed.

[Continued from first page.]

burned hairs to be present and you not see them?"

"Yes, that is possible."

"Would washing for six days affect the evidence of burned hairs?"

"Yes."

Huggins previously had testified he did not use a microscope or lens in examining De Marigny.

Accused Bites a Match.

The pretty blonde, Mrs. Jean Ainslie, next was called and Atty. Gen. Hallinan surprised the court by announcing: "I shall not examine this witness, your honor."

Higgs opened his examination by reading from preliminary hearing testimony in which Mrs. Ainslie told of being driven to her home, near Westbourne, by De Marigny after midnight on the night of the slaying.

She attended a dinner at De Marigny's cottage with Mrs. Dorothy Clark, who testified yesterday, and had given the same account of the evening.

De Marigny bit a match and propped his left foot against the bars of the cell as Mrs. Ainslie testified. The witness kept her eyes downcast and did not look at him.

Mrs. Ainslie said that at the party De Marigny had complained "I may have burned myself" in lighting a hurricane lamp.

She added that De Visdelou was present at the dinner, as was the marquis' friend, Betty Roberts.

She recalled seeing De Marigny's gray maltese cat—which figures prominently in defense testimony. The cat's name, "Grisou," means "great flame."

Saw Marigny at Westbourne.

Called to Oakes' Westbourne estate during the investigation July 9, Mrs. Clark said she saw De Marigny go upstairs about 11 or 11:30 a. m.

A principal factor in the prosecution's case is a finger print—which witnesses said is that of De Marigny's right little finger—which was found on a screen that stood in Oakes' room at the time of the slaying.

The crown has sought to show De Marigny could not have touched the screen after the crime was discovered. The defense has tried to show he might have had access to the screen later.

Capt. E. W. Melchen, one of the Miami police officers summoned to help in the investigation, has told of taking De Marigny upstairs for questioning in midafternoon, July 9.

Mrs. Clark yesterday told of seeing De Marigny taken upstairs "between 11 and 12 o'clock" by an "American detective." Mrs. Ainslie today said she did not notice who accompanied him upstairs.

Reëxamining the witness, Hallinan asked:

"Did you meet Nancy, wife of the accused, after testifying at the preliminary hearing?"

"Yes, she called me on the telephone."

"How many times have you dined with her?"

"About four."

Policeman Testifies.

Maj. Herbert Pemberton of the Nassau police, wearing navy campaign ribbons won in the Dardanelles campaign of World War I., then described in detail the burned spots in Oakes' bedroom. He pictured the body, the bed, and debris which was being blown around the death room.

He told of finding in the nearby room occupied by Harold G. Christie, a house guest who discovered the crime, a bloody towel and eyeglasses which Christie had told of borrowing from Oakes.

Pemberton, who introduced De Marigny's denial of the slaying, said he had had the bed screen moved into a hallway on the afternoon following the murder and then had found another blood stained towel on the bed. Both towels were shown to the jury. Pemberton said he told De Marigny he did not want him to go upstairs and the accused agreed not to.

Only Two Persons Finger Printed.

On cross-examination, however, Higgs drew from Pemberton an admission that he coud not say positively that De Marigny did not go upstairs at Westbourne on July 9. Higgs also brought out that Barker never showed the finger print on the screen to Pemberton, who heads the Nassau police criminal identification department, and that of 14 persons who entered the murder room, only Pemberton and Dr. H. A. Quackenbush, first physician summoned, were finger printed.

Higgs also brought out that Barker and Melchen did not allow Pemberton to examine De Marigny's alleged singed hairs and that the bedscreen was moved three times during the photographing of Oakes' body.

Pemberton said he did not recall seeing the clothing of Christie, Oakes' "best friend" who discovered the body, in his bedroom. Christie was clad in pajamas when the police arrived, he said.

Bed Only Slightly Ruffled.

Higgs drew from Pemberton the admission that Christie's bed in a room near that of Oakes' was only "very little ruffled" and that he had not examined either Christie's auto or station wagon.

Capt. Maurice B. O'Neil, head of the New Orleans police identification bureau who was summoned here by the defense as a finger print expert, examined the bed screen carefully this morning.

"I can't say now whether I shall testify," he said.

ENVISIONS CHICAGO AS WORLD AIR HUB, BUT THERE'S AN 'IF'

Chicago was envisioned yesterday as the airplane center of the world and, as a consequence, the largest city in America, by Gerry W. Hawes Jr., traffic executive of American Airlines, Inc., who addressed a chamber of commerce luncheon in the Morrison hotel.

Hawes, who hinted at the vast expansion of commercial flying which will follow the war, warned that Chicago would not fall heir to the distinction easily—despite its geographical advantages—but would have to provide adequate terminal facilities, and prove herself airminded in other respects.

The post-war airfield, Hawes said, would contain runways nearly two miles in length to permit landings and take-offs for the swift flying planes which will predominate in post-war commercial aviation.

Chicago, in the post-war aviation world, will be within 6 hours of any city in the United States, and within 2 to 3 hours of most, Hawes said. London can be an overnight journey from the city, and all of continental Europe no more than a day and a half distant.

Submarines Sink 2 U. S. Ships in Indian Ocean

Washington, D. C., Oct. 22 (AP).—The navy today reported the sinking of two medium size United States merchant vessels in the Indian ocean last July. Survivors have arrived at San Francisco, Cal. The ships were torpedoed by submarines.

CALL ON MAYOR TO HELP STAMP OUT RED GROUPS

Legion Committee Urges Official Action.

Mayor Kelly and other law enforcement officers were urged to stamp out subversive groups now operating in Chicago with the aim of destroying American unity, in a resolution adopted last night by the executive committee of the Illinois department of the American Legion in the Hotel Sherman.

Edward Clamage of Chicago, chairman of the department's anti-subversive committee, who offered the resolution, made specific reference during its discussion to the communistic Abraham Lincoln school at 30 West Washington street, and to communistic elements reported to be active within the local office of civilian defense organization.

Cites Abraham Lincoln School.

"It is no secret," he said, "that there is a school in Chicago known as the Abraham Lincoln school, whose instructors are reported, and I believe truly so, to be teaching communism and disrespect for the American nation and the American way of life, to young men and women of this city.

"Furthermore, we have all read newspaper accounts of communistic elements in the office of civilian defense here. If there are communistic elements in the OCD, the matter should be brought immediately to the attention of Mayor Kelly and other law enforcement officers, and proper action taken."

Refers to Browder Speech.

Clamage also referred to the recent speech here by Earl Browder, the nation's No. 1 Communist, urging the immediate establishment of a second front "without demanding that Russia accord America a second front in Siberia."

"I deeply resent that this Communist or any other be allowed to urge his listeners to advocate a program that might result in such bloody consequences for our American youth without thought of the military strategy involved," he said.

The resolution urged law enforcement agencies to take proper steps "to prevent further division of our people."

Plan 30 Days' Warning Before Shoe Stamp Expires

To quiet rumors and end scare buying, the office of price administration said yesterday that the public will be given 30 days notice before shoe ration stamp No. 18 becomes invalid. There are no present plans to terminate the stamp, OPA said. Originally scheduled to expire Oct. 31, it was extended indefinitely last month.

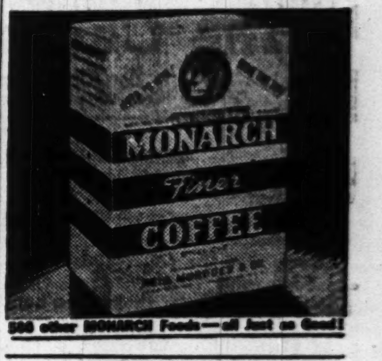

500 other MONARCH Foods—all just as Good!

BUY MORE WAR BONDS TODAY!—3rd War Loan

MANDEL'S
Keep On Buying War Bonds!

Beautiful Silver Fox-Tail Muff
Add spice to your fall outfit with this luxurious muff. Its beauty is second only to its practical roominess. The fox tails are liberally sprinkled with silver. The purse section has corded back and zip opening $22.50
Fur Pieces—Second Floor—State
Mandel Brothers

MANDEL'S
Sparkling Jr. Chicagoan Fashions

Sequin Studded Cocktail Suit. Bands of sequins on the shoulders, smooth rayon satin dickey make this rayon serge delightfully dressy. Black or red in sizes 9 to 15......$22.95

Ancuna Coat . . . favorite of favorites. Kitten soft and warm as can be. Good-looking Brooks type. In beige and brown. Sizes 9 to 15. Also Chesterfield and Balmacaan styles $29.95

Jr. Chicagoan Shop—Fourth Floor—State

Russian "Shako" Hat. Soaring skyward . . . and tilted forward is this bright new glamour-hat. Have it to add a dramatic touch to your simple fall dresses. Black or brown....$5.95 In colors at $6.95.

Sports Shop Casual Coat Dress. In Rayon Flannel . . . Well tailored, "smoothie" casual to wear everywhere. Buttons down the front. Bright shades of Fiesta red, toast, aqua, natural, sky blue. 12 to 20....$10.95

Millinery Salon—Fifth Floor—State
Mandel Brothers
Sports Shop—Third Floor—Wabash

MANDEL'S

Tailored to a T by Mary Barron
Under that new fall dress, wear a dressmaker-designed Mary Barron slip. Follows your every move, never rides up or twists. Of superfine Bur-Mil rayon crepe or rayon satin in tearose or white, short and average lengths. 32 to 44... $2
Mail and Phone Orders Filled
Mary Barron Shop, Third, State
Mandel Brothers

MANDEL'S
Save Almost Half!

Save on Tussy Rich Cream
At a special price! This luscious-rich night cream for dry, sensitive skin. Smooth it on at bedtime to help guard against flaky roughness . . . tiny lines around the eyes. By morning, your skin will feel smoother—softer.
Regular $1.75 size.............. $1
Regular $3 Size.............. $1.75
Toiletries—First Floor—State
Mandel Brothers

MANDEL'S

Hollywood Maxwell Bras for Flattery
There's a custom-detailed Hollywood Maxwell bra to flatten your figure. Just a few styles shown.
A. Hollywood V-Ette bra in rayon satin for slender and average figures $2.50
B. Hollywood Whirlpool bra for larger than average figures.. $2.50
C. Hollywood Maxwell corrective bra for larger figures $3.25
Others, $2.50 to $4.50
Brassieres—Third—Wabash
Mandel Brothers

"The Chimney Crashed"

By Alice Ormond Campbell

Copyright: 1943: by Alice Ormond Campbell

INSTALMENT XXX.

HAROLD'S APPEARANCE EXPLAINED.

Cyril jingled his loose coins. "Do we enlighten Harold about the murders?"

At the moment all this would precipitate seemed more than Wren's shattered system could stand. Thought reading again, Cyril said: "Precisely. Are the police about?"

"No, and they're not likely to bother us while their man-hunt's on."

"Man-hunt.. You don't mean... Gallus? I hadn't heard. You get the boy into the house. I'll drop a word in Moseley's ear. Here at least," Cyril whispered, "is where the fellow can be useful."

"Gosh," Harold sighed.

He had vanquished two eggs, scrambled, a vast amount of fried potatoes, an entire tin of filleted kippers and half a cottage loaf in conjunction with margarine and jam—the whole washed down by strong tea.

"Good lad," Cyril approved. "But you won't say no to a smoke?"

"Can you spare it? Last fag I had," he observed chattily, "Capt. Warre give me, time we four run up against one another at the office. I sort of wondered if the captain mightn't 'a' breezed along here."

"As a matter of fact," Cyril replied, "Captain Warre has just left us. Surely Miss Dancey's told you that?"

Harold puffed at a cigaret that seemed to have lost favor. "Shyme!" he muttered. "I'd 'a' come over yesterday if I'd known."

Wren turned and saw Joanna, in her narrowed eyes an expression of cold, malevolent waiting. With one crooked finger Joanna beckoned to Cyril, who shrugged, got up, and followed her out into the hall.

Wren glanced at Harold; but the boy brooded in an oddly dejected silence. Sam's eye sharpened as Cyril came in again to announce genially that he proposed to take their guest on a personally conducted tour.

Promptly Sam said he'd come too and help show Harold the local sights. "I'll bet he don't know there's an old ryce course up top of this long hill."

Either Sam was playing up nobly or for some reason didn't mean to let Cyril out of his sight.

Within three minutes Joanna also had left the house. Doings were afoot. Wren liked none of them, but one could understand. Joanna was scheming to get Cyril on her side.

Wren felt suddenly abandoned. Alone. Ronald might have supported her, but Ronald was way off in Sidmouth, having fun. About now he and Doris Griggs would be mixing a cocktail.

Twelve was striking, when a voice behind her made her real.

"Where's Harold?" Ronald asked roughly. "Don't tell me you let him get away?"

"Who told you Harold was here?" Wren flared.

"Where's he got to? Why didn't he wait?"

"Wait! I like that, Ronald Warre. You bung off without a word, calmly tell Cyril you're hitting the road for Sidmouth, and on top of that . . . . stop bruising my arm.. Harold's only gone for a short hike with Cyril and Sam."

"O!" Ronald's grip relaxed. "Then he means to come back? Sorry I jumped down your throat. Who's here? O, I see. Then here it is: I wired Harold to meet me at Foxgloves. I knew he was at Barmouth, I got full details the other day. I decided I'd head him off, and . . . well, take him for a ride."

"Do what?"

"How's that? O, not your kind of ride! I missed him, that's all. I've wasted petrol exploring the road I told him to take and fifty-seven cart tracks besides only to . . . Here, what did he say?"

"Why, nothing much. After we'd stuffed food into him he got sort of dumb. I know why now, it was because he heard you'd buzzed off to Sidmouth. Cyril felt it would be a nuisance to let Harold in on this murder business——"

"Cyril did!"

Wren squirmed. "Look, if you're so dead anxious to see Harold, why don't you go up that big hill and drag him back? Or no, I expect by now he'll be at The Thistle, having ginger beer."

Ronald drummed on the table. "I'll see him when he checks in."

The drumming continued. Wren said, "You were mumbling about Harold in your sleep."

"O?" A flashed glance. "To what effect?"

"Just that Harold was always on time."

"True, isn't it? What's wrong with you?"

"My head—just for a starter. Is yours imitating a twin-engine Heinkel?"

"Mine?" — absently. "That's a fact, it was till the wind chased it away. That reminds me. Our slothful slumbers. Do you know what I'm virtually prepared to swear?"

"Of course. Dope in that coffee. Well, it may interest you to know that Joanna is swearing it now. O, yes, you needn't glare, that's exactly what she's doing."

Wren's voice shook over the recital.

"You see now—how damnable it is, Ronald? She's got us coming and going. It's on the strength of what she shouted that the inspector nabbed that jug and carried it away. . . . Ronald, did you put stuff in my cup to ——to keep me from seeing what you might be up to last night?"

His face hardened slightly. "I suppose I've earned that. Still—— use your mind. Whatever doping I might have done couldn't have affected Joanna, now could it? She had her coffee hours before.

"If I'd known the jug was full of knockout stuff, would I have taken a load of it myself?"

"O, all right, I see now it can't have been you. They're out this minute hunting Lem Gallus. And that brings me to the shed, Ronald, they found Hyacinth's mirror all joggled about."

"I've already seen." Ronald muttered. "I took particular pains to leave that scrap of newspaper just as it was. Now I'll tell you something. The whole glass is a darned sight lighter to lift up. It's lost about 40 per cent of its weight."

[Continued Monday].

COUNCIL GROUP APPROVES TIE-ON SAFETY TICKETS

In a move to make the safety campaign more effective, the traffic and public safety committee of the city council agreed yesterday to ask the council to enact an ordinance under which patrolmen can give traffic tickets to motorists by attaching them to parked cars instead of waiting for the owners and serving them personally.

Ald. George D. Kells [28], chairman of the committee, said the drive will be directed against motorists who have not visited safety inspection lanes and obtained stickers showing their cars are in good repair. Kells also said that starting Nov. 1 motorists will have to appear personally in court to answer traffic summons instead of paying $2 fines cafeteria style. Chief Justice Edward S. Scheffler of the Municipal court will open a courtroom in room 805 of the Central police station, where such cases will be heard and no case will be disposed of until the defendant passes the safety lane tests.

Kells also said that John A. Szumnarski, vehicle license commissioner, is preparing a list of motorists who have failed to return to safety lanes for a further check after being turned down. The list will be given to the police, Kells said.

BANK ASKS WRIT TO BLOCK RWLB AND 20 IN UNION

The City National Bank and Trust company of Chicago and its subsidiary, the City National Safe Deposit company, filed suit in federal court yesterday seeking an injunction to prevent the regional war labor board from carrying out a decree of the national labor relations board ordering the bank to recognize the Protective Service Employes union, local 240, as bargaining agent for guards and messengers employed by the bank.

Named in the suit as defendants are the 31 members of the regional war labor board and the union. The suit, filed by Atty. Ernest Ballard, attacks the validity of the national labor relations board decree.

According to Ballard, the union claims representation of 20 employes of the bank and the safe deposit company. Hearings on the controversy are pending before the war labor board here.

President Has a Cold; Appointments Canceled

Washington, D. C., Oct. 22 (AP).—Secretary Stephen Early said today President Roosevelt's physician, Rear Adm. Ross T. McIntire, found him "suffering from a slight head cold and a few aches thru the body and found it best to cancel all appointments."

EX-LEADER ADMITS HE WAS A DELEGATE AT BIRTH OF BUND

Karl Herman Sautter, bespectackled research chemist and former leader of the Chicago chapter of the defunct German-American bund, testified yesterday that he was a delegate to the Detroit convention of 1936 at which various Germanic societies were organized into the bund.

This point was deemed important by the government in the civil trial before Judge William J. Campbell, in federal District court, to revoke Sautter's American citizenship. The bund has already been declared subversive. Sautter did not amplify his role at the Detroit convention. In other testimony he told of visiting Germany in 1939 and meeting important fellow bundists and also Walter Kappe. Kappe is said to have trained the eight Haupt saboteurs who landed on the east coast by submarine after Pearl Harbor.

The trial was enlivened by a battle between Walter J. Schnerr, an FBI linguist, and Joseph T. Harrington, Sautter's lawyer, over Schnerr's translations of several articles allegedly lauding Germany and ridiculing America. Harrington insisted on literal translations, but Schnerr, in scholarly responses, held this was impractical because of the complexities of the German language. Sautter himself agreed with the FBI translator. The trial will be resumed Monday.

RAIL CONDUCTOR, JOSTLED, FALLS, LOSES BOTH LEGS

Michael McInerney, 57 years old, veteran conductor on the North Shore railroad, lost both legs early yesterday when he was run over by a North Shore train at the Great Lakes Naval Training station platform. A witness told railroad officials that McInerney was knocked under the train by accident by an unidentified sailor who jumped off the train and fled. McInerney was taken to the naval hospital at the training station where his condition was reported critical. He lives at 1333 Fargo avenue.

Burglars Even Get List of Loot in OPA Office

Burglars who robbed the office of the Summit, Ill., ration board Thursday removed all records as well as ration books and coupons, Michael F. Mulcahy, office of price administration area director, said yesterday. The exact loss will not be known until master records in his office have been checked, but it will be small, he said.

EASTERN RICHES BACK PLAN FOR WORLD POLICE

Association Says It Paid for Ball's Speeches.

The seven speeches made in Illinois Sept. 8 to 11 by Sen. Joseph H. Ball [R., Minn.] and Rep. Mike Monroney [D., Okla.] for the Ball-Burton-Hatch-Hill plan to make American soldiers part of a permanent international police force were arranged and paid for by the United Nations association, it was disclosed yesterday.

Miss Carol Willis, as local representative of the United Nations association, made all arrangements for the talks, delivered in Chicago, Urbana, Springfield, Bloomington, Rockford, and Peoria. She maintains offices at 84 East Randolph street.

"The United Nations association arranged all the talks and paid the expenses of all the speakers who campaigned for the Ball-Burton-Hatch-Hill resolution," Miss Willis readily asserted. "Our speakers included not only the four senators for whom the bill is named, but also a considerable number of congressmen. They spoke in every state in the union thruout the summer."

Wealthy Backers in East.

Miss Willis explained that "altho the United Nations association was organized only a few months ago, it is backed by some very wealthy and prominent people in the east."

"The United Nations association is a political action group," she continued, "and as such it first financed the campaign to put thru the Fulbright resolution. When that was killed, the association got behind the Ball-Burton-Hatch-Hill plan, which it considers almost as satisfactory.

"The United Nations association definitely believes the United States should get rid of its silly nationalistic ideas and coöperate with other nations by becoming part of a permanent world government."

Morgan Partner's Wife a Member.

Miss Willis' statement that the United Nations association is backed by some "very wealthy and prominent people in the east" is borne out by the names of the national officers and charter members the association lists on its printed matter.

A charter member is Mrs. Thomas Lamont, wife of the senior partner of J. P. Morgan & Co. of New York City, the international bankers.

Clark M. Eichelberger of New York City is executive chairman of the United Nations association. He was a founder and director of the pre-Pearl Harbor interventionist organization, the Committee to Defend America by Aiding the Allies. He declared in Washington nearly a year before the attack on Pearl Harbor that "the United States should go to war if it is necessary to save Britain."

Chairman a League Advocate.

Prof. James T. Shotwell of Columbia university, New York City, is chairman of the board of the United Nations association. Shotwell, born in Canada, was chief of the division of history for the United States commission headed by Woodrow Wilson that helped draft the Versailles treaty, the provisions of which repeatedly have been assailed by statesmen as having caused World War II. Shotwell stumped the country for the league of nations and for for four years president of the League of Nations association. Shotwell was a sponsor of the Committee to Defend America by Aiding the Allies.

Shotwell also founded and still is chairman of the powerful Commission to Study the Organization of Peace. This organization began propagandizing as early as January, 1940, long before the United States came into the war, for a post-war peace plan that included America's "entry into a permanent world organization." Miss Willis also is director of the midwest office of the CSOP.

White and Waymack in Group.

William Allen White, former chairman of the Committee to Defend America by Aiding the Allies, and W. W. Waymack, editor of the Des Moines [Ia.] Register-Tribune, also are prominent in the United Nations association setup.

The Des Moines Register-Tribune is owned by the three Cowles brothers, middle west leaders of the internationalists. Gardner Cowles Jr., one of the three, formerly headed OWI's domestic division, is a leading middle west backer of Wendell Willkie, and is a charter member of Federal Union [Union Now], the organization which advocates surrender of American national independence thru a federal merger with Britain.

HELD AS BOND FOR PAL IN HUNT FOR STOLEN RUG

John Hughes, 38 years old, 716 North Wells street, sat in the East Chicago avenue police station yesterday and hoped that his pal, James Garrity, 49, of 864 North Wells street, quickly recovers a rug the two men stole from William Daugherty, 312 Wendell street. Judge John R. McSweeney in Chicago avenue court yesterday ordered Hughes held as "bond" for Garrity until the latter recovers the rug. Garrity left the station. Neither Garrity nor the rug has been seen since.

Youths Hurt When Pinned Inside Sidewalk Elevator

Edward Nega, 16 years old, 1501 Augusta boulevard, and Frank Selce, 17, of 1232 North La Salle street, were injured yesterday when they were pinned between the freight elevator and sidewalk doors in front of the Hearst building, Market and Madison streets.

RIGHT

You breathe freer almost instantly as just 2 drops Penetro Nose Drops open your cold-clogged nose to give your head cold air. Caution: Use only as directed. 25c, 2½ times as much for 50c. Get Penetro Nose Drops

Granted Divorce

[Acme Photo.]

JOAN MARSH.

Las Vegas, Nev., Oct. 22 (AP).—Film Actress Joan Marsh received a divorce today from Charles Spencer Belden, screen writer, from whom she obtained an interlocutory decree in Los Angeles last Aug. 26. Appearing under her legal name of Dorothy Lacy Belden, Miss Marsh testified Belden drank to excess, remained away from home for days and entertained other women at cocktail lounges. They were married in Beverly Hills, Cal., Dec. 1938. The Nevada decree will permit Miss Marsh to wed without awaiting the expiration of a year after the granting of her California divorce. She has announced she will marry Capt. John D. W. Morrill of the air transport command on Sunday.

COLD WEATHER HALTING POLIO; 4 CASES IN DAY

Colder weather was credited yesterday with helping to reduce the spread of poliomyelitis to the point that only four new cases were reported in Chicago, with no deaths, and the county outside the city had another no-case report. The county area has had no new cases since Tuesday.

One of the city's cases was on the north side and three on the south. All were boys under 15 years old. The city has had 928 cases and 83 deaths and the county 250 cases and 19 deaths.

Colder weather keeps people indoors more, lessens personal contacts and so tends to reduce spread of the disease, Dr. Edward A. Piszcek, county health officer, said.

RAYON UNDERWEAR STOLEN.

A 60 pound carton of women's rayon underwear, valued at between $100 and $500, was stolen from the truck of Norman E. Schmidt as he made a delivery at 3700 North Kedzie avenue yesterday, Smith told police.

POST-WAR PLAN HELD WARNING TO WORLD BLOC

Senate Report Terms Victory First Aim.

[Chicago Tribune Press Service.]

Washington, D. C., Oct. 22.—Senate observers today interpreted the formal report of the foreign affairs committee on the proposed post-war policy resolution, scheduled for debate next week, as a warning to internationalists to let well enough alone.

The report, made public today, asserts this is no time to draw up a plan for fixing all the world's evils. It declares the war is yet to be won and that the winning of it is the first issue.

Sen. Claude Pepper [D., Fla.] led a group of senators who attempted to have the post-war resolution, drawn after weeks of consideration by a subcommittee, amended yesterday by the committee as a whole. Their amendment, which called for a world military force as a post-war peace enforcer, was defeated by the committee, 17 to 5, and the resolution, as originally drawn, was reported to the senate.

Full Victory Demanded.

The resolution, which has come to be known as the Connally resolution, calls for complete victory in the war, coöperation of the United States with its allies in securing peace, and asks that the United States, "acting thru its constitutional processes, join with free and sovereign nations in the establishment and maintenance of international authority with power to prevent aggression and to preserve the peace of the world."

Admittedly a compromise, the Connally resolution is expected to be accepted by the senate with only a scattering of dissenting votes, but it also is expected that days of heated debate over the amendment proposed by the Pepper bloc will precede a final vote.

Pepper has said he will take the amendment to the floor of the senate, the result of which is expected to be a free-for-all preview of conflicting post-war policies.

Blueprint Called Futile.

Apparently in an attempt to stave off this fight, the formal report of the foreign relations committee said:

"In reporting this resolution, your committee kept in mind the overwhelming fact of the situation—the fact that complete victory is yet to be won. It is realized by the committee that it is impossible at this time to blueprint a plan for curing all the ills of the world."

Listing 12 resolutions dealing with post-war aims which were before the committee, the report said the ultimate objective of all the resolutions is post-war peace and praised the various authors for bringing to attention the variety of approaches to the subject. The report said other senators also contributed views and that the subcommittee has worked since March 25, 1943, in arriving at the Connally draft.

"Your committee believes that the resolution embodies the objective of these resolutions and will contribute materially to its attainment," the report said.

For Service
WOODSTOCK
TYPEWRITER

12,000 WILL MARCH IN NAVY DAY PARADE HERE ON WEDNESDAY

Twelve thousand men and women of the navy, marine corps, and coast guard will parade thru downtown streets next Wednesday in observance of Navy day. The parade will be climaxed by a mass induction of 50 Chicago girls as navy reservists and 400 men inductees at the city hall reviewing stand, where Rear Adm. Randall Jacobs, chief of the bureau of navy personnel, will review the paraders.

At noon Wednesday, Ralph A. Bard of Chicago, assistant secretary of the navy, will address the Rotary club in the Morrison hotel in another observance of the day.

Special services will be held Sunday in many Chicago churches. The observance is sponsored by the Illinois council of the Navy league, with the coöperation of the navy department.

[ADVERTISMENT]

Wanted! Men and Women Who Are Hard of Hearing

To make this simple no risk hearing test. If you are temporarily deafened, bothered by ringing, buzzing head noises due to hardened or coagulated wax (cerumen), try the Ourine Home Method test that so many say has enabled them to hear making this simple test or you get your well again. You must hear better after money back at once. Ask about Ourine Ear Drops today at Walgreen's, Liggett's, Stineway and drugstores everywhere.

LAGRANGE CADET KILLED IN NAVY TRAINER CRASH

Outstanding Athlete in High School.

Byron A. Hedin, 19 years old, son of Mr. and Mrs. Edwin F. Hedin, 1024 Arlington street, La Grange, was killed in the crash of a training plane at Ottumwa, Ia., Tuesday night, his parents were informed yesterday. He was a navy aviation cadet. The youth entered service last March and had trained at Muncie, Ind., and Iowa City before being sent to Ottumwa three months ago. He was an outstanding athlete in high school at La Grange, playing football, basketball, and baseball. He attended Principia college one year. Besides his parents he is survived by a sister, Mrs. Jane Blackmore of the La Grange address.

Two Badgers Missing.

Boston, Mass., Oct. 22 (AP).—Three navy planes and six flyers, missing from the navy auxiliary air facility at Martha's Vineyard since Tuesday night, are presumed to be lost, the 1st naval district said today. The missing men include Lt. A. H. Thurwachter of Milwaukee, Wis., and V. W. Geishirt, aviation radioman, of Madison, Wis.

Green Bay Man Killed.

Grenada, Miss., Oct. 22 (AP).—Five flyers from the Grenada army air base were killed last night when their transport plane crashed and burned near the base, Capt. G. M. Crawford, public relations officer, reported today. The dead included: Tech. Sgt. Ivon A. Gillespie of Green Bay, Wis.

Eight Persons Killed.

Rapid City, S. D., Oct. 22 (AP).—The Rapid City army air base announced tonight eight persons were dead as the result of a heavy bomber crash in an isolated and mountainous section near Fort Collins, Colo., Monday night. The victims included 2d Lt. Andrew H. Cristensen of Luck, Wis., and Sgt. Carl E. Hamre of Montour, Ia.

Instructor at Knox Dies.

Galesburg, Ill., Oct. 22 (AP).—Charles Kratz, 38 years old, of Canton, O., an instructor for the 302d training detachment of the air corps at Knox college, died last night of injuries suffered in a plane crash Oct. 15.

Ten Airmen Killed.

Ponca City, Okla., Oct. 22 (AP).—Ten airmen, all with their parachutes on as if preparing to jump, were found dead in the wreckage of a bomber which crashed in flames into the Arkansas river near here today. Officers from Strother field, Kas., said the plane base was the Harvard, Neb., army flying field. Names of the crash victims were withheld.

St. Louis Capitalist Dies; Skull Fractured in Fall

St. Louis, Mo., Oct. 22 (AP).—Clarence H. Howard Jr., 44 years old, St. Louis capitalist, died today several hours after he was found in an alley outside the Masonic temple. He apparently fell 15 feet from a loading door while helping prepare the temple's stage for a Masonic ceremony.

For COUGHS DUE TO COLDS Take
FATHER JOHN'S MEDICINE
USED 85 YEARS

Soothes Throat Irritation

Father John's Medicine Co. urges everybody to buy War Bonds or Stamps.

FREE GAS MASK EXHIBITION

Ladies, here is a special exhibition planned just for you. Visit us at our exhibition tent —6640 S. Western Ave. There is nothing to buy. You will be entertained with movies, music and speakers. Programs several times daily. See how important Gas Masks are in protecting our soldiers from poison gas. Bring your friends.

GAS MASK DIVISION
Johnson & Johnson
4951 W. 66th St., Chicago, Ill.
EMPLOYMENT OFFICE OPEN:
Daily, 8:30 A. M.-10:00 P. M.
Sunday, 9:30 A. M.-10:30 P. M.

SMILIN' JACK

TERRY

HAROLD TEEN

DICK TRACY

SMITTY

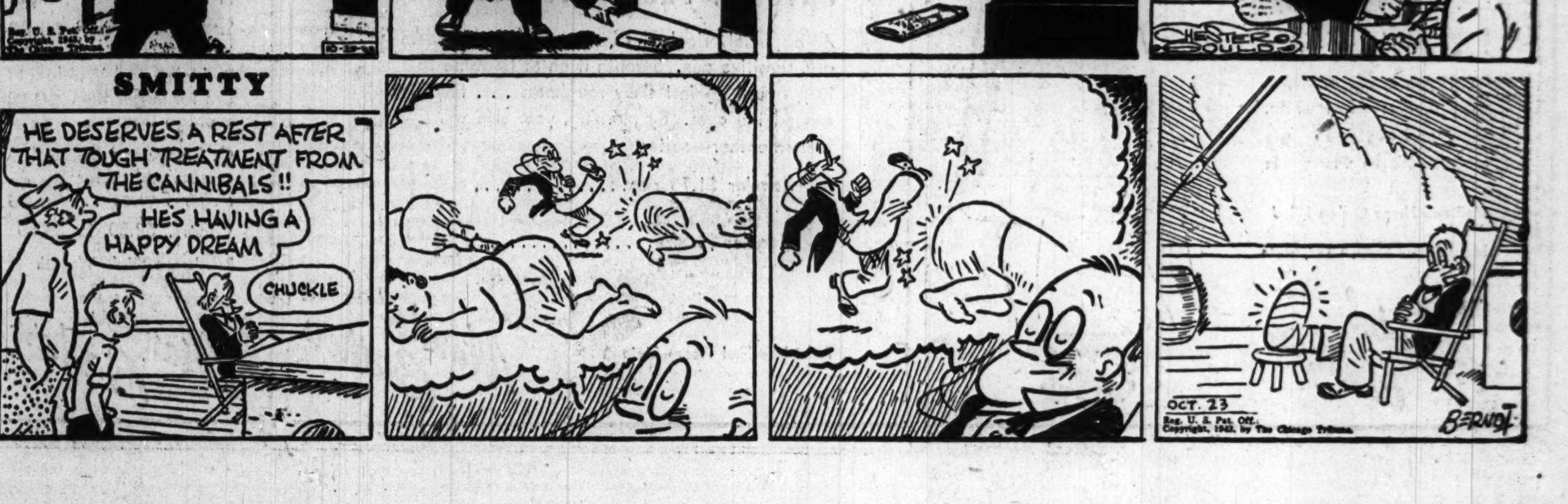

SLURS ON G. O. P. LOYALTY AROUSE KENTUCKY FURY

Democratic Theme Held Affront to Fighters.

BY ARTHUR EVANS.
[Chicago Tribune Press Service.]

Louisville, Ky., Oct. 22.—Republicans and Democrats both are claiming victory in prospect as Kentucky's election of state officers Nov. 2 is rounding into the home stretch.

Judge Simeon S. Willis, Ashland Republican, running for governor, is redoubling his onslaughts on machine rule at Frankfort. His opponent for the governorship, J. Lyter Donaldson, Carrollton Democrat, former highway commissioner, is telling Democrats the polls will "have extensive psychological effects."

The election, as a curtain raiser for 1944, is being watched as an index to trends next year. Campaigning has become heated over the argument of the Democrats that a Republican victory in Kentucky this year might impair conduct of the war and injure the making of the peace. At Republican headquarters here, county chairmen have been calling from all parts of the state with reports that this argument has stirred resentment among Democrats as well as Republicans.

Political Issue Assailed.

Judge Willis has been questioning the patriotism of politicians who "for mere political advantage" raise the issue of the loyalty of Republicans.

"Mr. Donaldson," says Willis, "professes to fear the psychological effect of my election upon the successful prosecution of the war, or, in any event, upon the making of a durable peace. What Mr. Donaldson really fears is the devastating effect upon his political machine.

"Neither the prosecution of the war nor the negotiation of a permanent peace could be adversely affected in any way by my election.

"Machine politics is as old as Tammany hall and corruption is as old as human greed."

This theme, introduced into the campaign by the Democrats, has been amplified also by King Swope of Lexington, Republican nominee for governor in 1935 and 1939. He referred in one speech to the Democratic argument as "one of the most disgusting exhibitions of egotistical selfishness that ever shocked a war-torn nation."

"Here we are in a global war," said Swope, "trying to attain unity by Republicans and Democrats alike giving their money, their time, health, and only too many giving their lives that our cause may prevail.

"While, lo and behold, up stands a political manipulator by the name of Donaldson, who says we might lose not only the war but also the peace unless he is elected governor.

Slur on Fighters Charged.

"He is saying, in effect, to the thousands of Kentucky Republicans in the armed forces and to their families that these fighters make good cannon fodder but are unworthy to be entrusted with high public office. He is likewise saying, in effect, to the Kentucky Democratic mothers and fathers that their children will have been sacrificed in vain unless he, Donaldson, and the corrupt political organization which sponsored him, are permitted to fatten at the expense of the taxpayers for another four years. The eyes of the nation are upon Kentucky."

Democrats are urging voters to vote the ticket straight and avoid what they term "the error of 1919." This error, as they call it, was the election of a Republican governor, Edwin P. Morrow, which in psychological effect indicated the trend of the 1920 Republican landslide in the Presidential election—the Republicans lost Kentucky by only 4,017 votes.

Sen. Alben W. Barkley, Democratic leader in the senate, who is billed for speeches in the state, has called the coming election "the most important in Kentucky's history."

Republicans have steered clear of national home front issues and have concentrated on machine scandals whic were given an airing in the Democratic primaries last summer. Some party leaders have urged that domestic matters in the nation ought to be emphasized, but the organization has deemed otherwise. Kentucky was one of the New Deal states. G. O. P. leaders hold sentiment has turned, just as it did in the great midwest as demonstrated in the Republican upsurge in the elections last year. They hold the same spirit is rampant in Kentucky and that the Republican ticket will get support from many Democrats, especially in the rural counties, where they say rationing and other manifestations of burocracy have turned sentiment against the New Deal on the home front.

Protest Support Claimed.

Among the unknown quantities which have added to Republican optimism is the absentee vote. Approximately 200,000 Kentucky men and women are in war service, and another 100,000 in war industries have changed residence. Republicans estimate that 70 per cent of these 300,000 is of Democratic tradition.

Ben Kilgore, former secretary of the state farm bureau federation, rolled up more than 81,000 votes, mostly in agricultural areas as a protest against the state machine in the Democratic primary gubernatorial race. Republicans claim the bulk of this is swinging to Willis. With a vote which is expected to run around 500,000, or about half of normal, Republican headquarters is bubbling with confidence, unusual even in campaign headquarters. They say it is 1919 over again. Democratic headquarters is just as confident; the leaders there say it does not look like much of a fight.

One problem is to get out the vote, what with gas rationing and scant farm labor. Many rationing boards are allowing eight gallons a car for election day to haul voters to the polls.

Some Live Ones

[TRIBUNE Photo.]
PHYLLIS PORTER.

Halbert Porter, 24 years old, an undertaker who lives at 127 Northwest highway, Park Ridge, said it was strictly business when he began seeing other women, but his wife, Phyllis, 22, told Judge Joseph Sabath in Superior court yesterday that she learned some of the "bodies" he hauled around in his car were "live ones." Mrs. Porter, who lives at 103 Northwest highway, was awarded a divorce and granted $30 a week alimony. Her attorney, Harry X. Cole, told the judge that she was in high school and he was attending De Pauw university when they were married in 1938.

BUNGLERS PERIL U. S. PROSPERITY, LYONS CHARGES

Hits 4th Term in Talk to G. O. P. Women.

Quincy, Ill., Oct. 22 [Special].—Warning that the New Deal advance guard already is trying to "sell" America on a fourth term, Richard J. Lyons of Libertyville, leading candidate for the Republican nomination for United States senator, declared here tonight the surest way to preserve a prosperous and free America is to discard "New Deal blunderers and bunglers" and return to constitutional government.

In an address to the Adams County Republican Women's club Lyons said "there are those in high places who insist that all the future holds for us is a resumption of the last depression after the war."

"You and I must reject that view," he continued. "With the ousting of the New Deal brand of economy and its inconsistencies and contradictions, we Republicans see a bright future and a glorious America, producing the greatest quantity of peace time goods for human consumption the world ever has known.

Demands End of Burocracy.

"We will not have to face a post-war collapse if we remove the New Deal blunderers and bunglers who foisted upon us an economy of scarcity and a ruthless burocracy, superinduced by a selfish desire to perpetuate itself in office.

"We can solve these problems and fulfill our responsibility only under a system of free enterprise. We can achieve stability and lasting prosperity without impairing any essential part of our economic or political freedom.

"To do so we must weed out unnecessary political expenditures left by New Deal waste, spending, and experimenting. We must abolish arbitrary decisions of administrative agencies and their encroachment upon free enterprise.

Business "Experiments" Hit.

"We must take business away from burocrats and social experimenters and give it back to the business people. We must take farm management away from the New Dealers and give it back to the farmers.

"We must release the dynamic energies of men, machinery, and capital to maintain and improve our standard of living. We must return to the constitutional form of government.

"We are passing thru a crisis. The next election may determine whether we are to remain free Americans. In our will to victory we stand united. We will keep faith with our fighting men by preserving for them a happy, prosperous, and free America."

DEMAND BETTER SEWAGE PLANTS IN POST-WAR ERA

The Federation of Sewage Works Associations of America yesterday voiced a grievance at its annual convention in the Hotel Sherman, and started a remedial campaign. It also rapped the policy of federal aid for municipal public works.

The grievance lies in the propensity of municipalities to neglect sewer and sewage disposal plant construction in their post-war planning in favor of more spectacular public works, such as city halls, civic centers, and tree-lined super-highways.

The campaign to correct this oversight will be started immediately, according to E. L. Filby, field director of a joint committee representing the federation and various other sewage and water supply organizations.

The federation will urge municipalities to plan now for post-war sewage facility construction, blueprinting of sewer lines and plants, purchase of plant sites, and to arrange adequate financing.

WIDOW DEFRAUDED OF $975.

Police last night made a search for two men reported to have obtained $975 in a confidence game from Mrs. Dora Koll, 55 years old, 616 Cornelia avenue, a widow.

[ADVERTISMENT]

YOU CAN'T BUY ASPIRIN

—that can do more for you than genuine, pure St. Joseph Aspirin. First choice of millions for simple headache. World's largest seller at 10¢. Never accept a substitute. Demand St. Joseph Aspirin.

The FAIR
STATE & ADAMS STATE 2500

Here's Looking at You . . .

IN YOUR SMART FALL WARDROBE FROM THE FAIR

All eyes on you, whether you're looking sweet and girlish in these soft, feminine blouses . . . or smart and sophisticated in this new Chinese-inspired frock. For here are fashions to catch every eye . . . to make you the center of attraction wherever you go: A furred tuxedo that's luxury itself; smart little hats that publicize your prettiness; foot-flattering Air Steps that pave your way to compliments. Stop in and see them . . . you'll find them definitely worth looking AT!

WHETHER BOXY OR FITTED, YOU'LL WANT A TUXEDO!

$78

You yourself know which style is most becoming to you . . . whether free-swinging boxy, or slim-fitting lines. And here's a tuxedo coat that's to be had in either version . . . both with a flattering sweep of dusky Skunk-dyed Opossum from neck to hem! Of 100% virgin wool . . . with a warm chamois-lined back. Our exclusive Kirshmoor . . . sizes 12 to 20.

The FAIR—Coats and Suits, Third Floor—Also Oak Park

Talk of the Town Hats $3

All So New and Flattering You'll Find It Hard to Choose Among Them!

Your opportunity to pick the hat you want . . . not from just a few, but from table after table of glamorous new styles! Here are rich soft-textured felts . . . smart and colorful fabrics—all with the newest of feather, ribbon, and veil trims. Just 2 are shown . . . why not come in today and see them *all!*

The FAIR—Millinery, Third Floor —Also Oak Park

SHOES THAT GIVE YOU A NEW KIND OF WALKING PLEASURE—

Air Steps

$6.50

Rediscover the fun of walking . . . in shoes that are designed with your walking comfort in mind! Air Steps, you know, are made with a patented "Magic Sole"—a cushion of air that cradles your every step. Smart new styles and leathers to choose from . . . sizes 4½ to 10.

The FAIR—Shoe Salon, Second Floor—Also Oak Park

EXOTIC, NEW! A SLIM FROCK OF CHINESE INSPIRATION

$25

Newest of the new! A simple, yet rich frock styled in the proud tradition of China—even to the slashed neck and sleeves! Colorful embroidery bands the tiny stand-up collar and wide sleeves . . . gives it an exotic, youthful charm. Black or brown. Sizes 12-20.

The FAIR—Better Dresses, Third Floor—Also Oak Park

BE THE GIRL IN THE BLOUSE WHEN THEY SAY "HOW PRETTY"

$5.95 and $8.95

You'll be the center of attraction in one of these pretty long sleeved blouses, picked by you for their demure young charm and soft femininity!

A. White blouse of shimmering rayon satin . . . with perky bow tie and long sleeves, 32-38. $5.95

B. Metallic stripe blouse of sheer white or black rayon . . . with a long bow and frilly cuffs. 32-38. $8.95

The FAIR—Sportswear, Third Floor—Also Oak Park

COMPLEXION GLORIFIERS

TUSSY'S RICH NIGHT CREAM
Regularly $1.75, Now **$1.00**

A luscious rich night cream for dry skin. Use it nightly to keep guard against patchy dryness of cheeks and throat. Also $3 size for **$1.75**

NEW DEBUT SIZE OF FAMOUS $2 DU BARRY FACE POWDER _____ $1.00

A brand new $1 size of this smooth perfection for your skin. Clinging but fine spun, velvety lasting glamour.

Debut size ample for three months, **$1.00**

The FAIR—Street Floor—Also Oak Park

HERE'S "SHORTIE"—THE GLOVE YOU'VE SEEN IN "VOGUE"

$2.95

The new short-length glove—the style endorsed by Vogue and greeted enthusiastically by smart women everywhere! These are of double woven fabric, smartly handstitched with tiny French knots. Choose brown, black, or linen tan.

The FAIR—Gloves, Street Floor—Also Oak Park

Chicago Daily Tribune
THE WORLD'S GREATEST NEWSPAPER

FOUNDED JUNE 10, 1847

12 ★★ SATURDAY, OCT. 23, 1943.

ENTERED AS SECOND CLASS MATTER MAY 14, 1903, AT THE POSTOFFICE AT CHICAGO, ILL., UNDER ACT OF MARCH 3, 1879.

All unsolicited articles, manuscripts, letters, and pictures sent to The Tribune are sent at the owner's risk, and The Tribune company expressly repudiates any liability or responsibility for their safe custody or return.

The entire and absolute freedom of the press is essential to the preservation of government on the basis of a free constitution. —*Daniel Webster.*

DON'T TAX MORE; WASTE LESS.

The government spent 56 billion dollars more than it took in during the accounting year which ended at midyear. In the new fiscal year the deficit is expected to reach 70 billion dollars.

Nearly everybody now agrees that this is going into the hole for too much and far too fast, but there is a difference of opinion as to how to cut the overdraft. Secretary Morgenthau says that the way to do it is to raise taxes, principally income taxes, by another 10½ billions. The Republicans on the ways and means committee and some of the most thoughtful representatives of the Democratic party in both the house and the senate disagree. They believe that the way to do it is to end wasteful expenditures.

The deterrent to inflation would be exactly the same, whether the stream of inflationary spending money were cut down by increasing the income or by cutting the outgo, but while it is immaterial so far as the effect upon general level of prices is concerned which method is chosen, there is a vast difference to great numbers of people.

For some years before the war the income tax brought in about 2 billion dollars a year. In 1941 [all references are to the 12 months period ending with midyear] total income tax collections were nearly doubled. In 1942 they were doubled again. In 1943 they were doubled once more. And they will be doubled again in 1944. It is after doubling tax collections year after year for four years that Mr. Morgenthau now asks that 10½ billion dollars more be added.

The effect of taxes has been more oppressive than is indicated by the progressive rise in collections, for taxes have not been levied upon the people equally nor with the single minded object of raising revenue. They have never even been distributed so as to bear most heavily upon those benefiting from the government's hugely increased expenditures. Taxes have been concentrated upon particular groups, many members of which are worse off rather than better off on account of the war.

Taxes have been imposed upon people in the middle and higher income brackets, including corporation executives, superintendents, doctors, lawyers, engineers, and owners of large and small businesses. Mr. Morgenthau, in an address opening the war loan drive, admitted that those in brackets below these groups were getting seven-eighths of the money paid out in income this year. But when he went to congress he asked that the burdens of taxation be placed upon the other group.

The government ought to collect as much of the war cost currently as possible, but having doubled tax collections in 1941, having doubled them again in 1942, and once again in 1943, and finally in 1944, the point has been reached where any further boost in the levies must bring ruin to large numbers of people.

The alternative is to call upon the burocrats to do their part. Sen. Harry F. Byrd, chairman of the joint committee on reduction of nonessential federal expenditures, has repeatedly pointed to economies that ought to be made. The government is still carrying on activities which were started to bring relief in the depression that the war ended. The government persists in paying subsidies and making nonrecourse loans to boost prices while protesting great concern about rising prices.

The increase in the civilian pay rolls at Washington and elsewhere led Sen. Byrd to characterize the government as the world's worst waster of man power. Every soldier and sailor comes home with tales of money being squandered in ways that border on the grotesque.

The government has been calling upon the taxpayers for household economies so that they can pay more taxes. This time the taxpayers are calling upon the government for public economies so that more taxes won't be needed. If Mr. Morgenthau doesn't know where to start, he can find out by phoning to Sen. Byrd.

SYNTHETICS AND THE FUTURE.

The word "synthetic" in the everyday American vocabulary is undergoing a well deserved change for the better. Until recent years anything labeled synthetic carried the connotation of inferior. The synthetic gin of prohibition days is an example.

Before the war, the remarkable progress Germany was making in synthetic materials—rubber, gasoline, and even food—when brought to the attention of Americans, generally was greeted with the observation: "It can't be as good as the real stuff."

The creative activity of our chemists and industrialists in the last 10 years, and particularly as war clouds swept down over this country, has restored the word synthetic pretty much to its original Greek definition of "putting things together."

We are learning that the plastics and many of the other synthetic materials that come out of our laboratories aren't even comparable to anything we have known before. They are so new and so promising that our old fields of endeavor, limited by the use we could make of natural products, will be widened immeasurably and we may have to learn how to live all over again.

Already chemists are producing synthetic water pipes, garden hose, window screen, and countless other household necessities from plastics that heretofore had to be produced from metal or natural rubber.

The tests made with synthetic tires, the outgrowth of a new industry which is replacing the natural rubber that we lost when the war started, show that chemical rubber is superior in many respects to the natural product.

Most encouraging is the promise that out of chemical research in synthetic rubber some day will come a tire so superior in all respects that natural rubber must necessarily join the horse, and the wooden wheel in the museum of outdated transportation gadgets.

THE TRIBUNE pioneered in producing alcohol, the raw product for synthetic rubber, from the sulphite waste of its paper mills. This research had the twofold advantage of furnishing the raw material for a necessary synthetic from a valueless forest waste, and of producing that raw material quickly to meet a war time need.

The chemists who are carrying the ball in the development of synthetics need the support and the encouragement of the American people whom they will so greatly benefit. They need even more the encouragement and coöperation of every single industry in the nation, for it will be the job of industry to convert synthetics into marketable products and find for them their most useful place in our economy.

LAW WINS IN HAWAII.

Law wins a very belated triumph in Hawaii, but justice does not. Federal Judge Delbert E. Metzger emerges with enhanced judicial stature from his controversy with the military authorities in the islands over the application of the writ of habeas corpus. When the military refused to honor the writ, which is the keystone of all civil liberties, the judge met the situation with calmness and firmness. The fact that the courts obviously did not have the physical power to override military force did not prevent him from insisting that right is right and law is law.

The army has not shown up well. Lt. Gen. Richardson, who refused to honor the writ, was obviously not a free man in his action. It has now been disclosed in Judge Metzger's court that he was acting under Gen. Marshall's orders, and Gen. Marshall's directions undoubtedly flowed from civilian heads of the war department or from the commander in chief, since the question was political rather than military.

As Judge Metzger says, these circumstances do not exculpate Lt. Gen. Richardson, altho the fact that he was torn between his duty as a citizen and his obligations as an officer under the orders of his superiors goes a long way to excuse him. The fundamental fault lies with the war department and not with its commander in Hawaii. Its conduct toward American citizens has been so outrageous as to demand that it be curbed further, either by the courts or, if their authority will not prevail, by congress itself.

Justice is still to be served. The citizens whose rights have been disregarded should apply to congress for compensation and to bring out the whole story. No citizen is safe if the administration, thru its military arm, can take any citizen into custody and refuse to justify its action in an area where the courts are open for business.

The protections granted American citizens by the Bill of Rights are not separate or separable. They always operate to reinforce each other. The writ of habeas corpus is a tool which fits the enforcement of every other right, and in the Hawaiian incident it has been demonstrated that the freedom of the press equally enforces all of the other protections of the Bill of Rights. The court only prevailed over army tyranny because of newspaper publicity.

Had the opinion prevailed of that minority of jurists who hold that newspapers should never comment upon cases pending before the courts until those cases are finally disposed of on appeal, Judge Metzger's courageous stand would have gone for naught and no brakes would have been applied to the illegal conduct of the army. Honest courts are as dependent upon a free press as an honest press is dependent on the courts.

Editorial of the Day

RATTLESNAKES FOR VICTORY.

[Dallas Morning News.]

Unlike those Florida people who recently objected loudly when a columnist advertised their state's abundance of rattlesnakes, Texans are proud of the part the Lone Star rattlers are playing in the war. These buzzing serpents are now in strong demand by medical laboratories, where they are regularly milked of their venom for use in saving the lives of soldiers and civilians. The war has greatly expanded the market for rattlesnake venom, which is used not only in making antivenine for snakebite but also in treating asthma, chorea, arthritis, epilepsy, excessive bleeding, and even cancer.

With live rattlers bringing several dollars each, cleaning out the dens that can be found in almost every part of Texas has become a profitable occupation. The reptiles are milked every fortnight, each yielding from a few drops to a teaspoonful of its deadly poison. A regularly milked snake usually dies within six months because its mouth is delicate and is easily damaged in the milking process. The venom is dehydrated into yellow crystals, mixed with distilled water, and shipped to medical centers on every continent.

Rattlesnake hunts have become popular pastime in several west Texas communities and have been taken up even by the U. S. O. A Weatherford man in his 80s has captured more than 600 rattlers in two years, while a Breckenridge oil field worker set a record by bringing in more than 3,000 in a single season. These hunts make the ranges safer for live stock and quail, in addition to providing an important ingredient for medicines needed to save the lives of soldiers on distant battle fronts.

"Sometimes," mourns Hitler's newspaper Voelkischer Beobachter, "life no longer seems to run forward." That goes for Rommel.—St. Louis Post-Dispatch.

An eastern marriage broke up within an hour in a public brawl over money. Bystanders, taking the disputants for a couple of tax theorists, went on their way.—Detroit News.

Apparently that OPA promise of cheaper fruit was nothing but applesauce.—Dallas Morning News.

Test Your Horse Sense

By George W. Crane

Select the answers which you consider best. The last problem counts five points. Then look for the correct answers on page 14.

1. Which one of these states lies on both sides of the Ohio river?
   Kentucky Indiana Ohio West Virginia
2. The playing objects employed for barnyard golf are made of
   Wood Rubber Iron Plastic
3. Which one of the following is the color of a ruby?
   Red White Blue Green
4. The average person's body loses approximately how many quarts of fluid per day?
   1 Quart 2 Quarts 4 Quarts 8 Quarts
5. A cardiograph would fall within the profession of
   Astronomy Music Accounting Medicine
6. You deserve one point for each correct matching of the firm names below with the general type of product sponsored by each.

[a] Campbell	[v] Gum
[b] Pepsodent	[w] Drugs
[c] Abbott	[x] Books
[d] Wrigley	[y] Foodstuffs
[e] Macmillan	[z] Dentifrice

Score yourself as follows: 0-2, poor; 3-6, average; 7-8, superior; 9-10, very superior. [Note—The last question counts five points.]

[Reg. U. S. Pat. Off.; Copyright: By The Chicago Tribune.]

A LINE O' TYPE OR TWO

Hew to the Line, let the quips fall where they may. Reg. U. S. Pat. Office

MR. PEPYS ORDERS STEAK.

23d Oct.—Had been wondering why I was feeling weak on my pins and upon considering my symptoms, including overwork and a cold in the head, decided I had not been getting my share of vitamins. Harking back over my meals for two weeks, found I had been eating more vegetables than a horse, and nothing else but chicken and fish. So I went to my most expensive club and roared like a lion, "Bring me a steak!"

The steak was brought, with whispers that it was the last one in the house and had been saved for an admiral, and it was a fairly large and thick specimen of prime beef, and I ate it all, including fat, gristle, and the mean end, with trimmings of cauliflower and French fried potatoes and a crisp, green salad. Within a few hours began to feel like a new man.

The next day found the subway escalator going down when I wanted to go up, so went to the stairway and skipped up it like a young antelope, without any trembling of the knees. Met a colleague who had just climbed the same stairs and he was puffing and blowing like a grampus, so I advised him to eat more red meat for that tired feeling.

Have had letters from contributors in service, to-wit: From Pvt. Cholly, in Alabama; from Uncle [2d] Louie, in Colorado and a post quartermaster; and from Lt. Col. Steamer, who has been called back from the second front to teach tank tactics at Fort Knox. Also heard from Adrian of Arizona, who was moved to San Francisco to be a railroad big shot, and after a year of baggage room trouble he is going to get a vacation, and where do you think he will spend it? Right here in Chicago, among his old pals if he can find them.

Haven't heard of any harvest home dinners, but my contributors will have their annual on Dec. 4 and the Press Veterans' association will defy the food problem on Dec. 11. Am betting the main dish at both affairs will be chicken supreme, which is a small piece of fowl on a thin slice of ham, completely hidden by rice. Now to tune in on Northwestern vs. Ohio and get an earful of single wing backs and 6-2-2-1 defenses.

A CYNIC SINGS.

Long years ago they said to me
That all life's finest things are free:
The breath of spring, the sunset glow,
Pale moonlight over winter snow,
Sweet fragrance of a north woods night,
October colors, blazing bright,
Gay songs of birds, the feel of dawn,
The shine of dew upon a lawn,
The thrill of pride in native land
And friends who always understand.
Such pleasures, I am often told,
Are more to be desired than gold—
Perhaps I wouldn't be so bored
Were they not all I can afford!

Casual.

Choppy Goes to Dentist.

I took Choppy to the assistant to his regular veterinarian and he said, "Seven teeth have to come out."

When people need teeth removed they start stalling. I knew Choppy could not stall, so I did it for him. "They don't really look so bad. Maybe we better wait until his regular doctor returns." "He won't be back until March," replied the veterinarian.

Then did Choppy begin to shake in his boots. I was not wearing boots, so I took off Choppy's and began quaking in them. Choppy and I both began to get kind of pale and blue around the gills, and the veterinarian, perhaps fearing he would have two patients rather than one, said: "Why don't you leave him for a couple of days. I will give him a general anesthetic. Much more satisfactory. What's his name? Choppy? Sounds kind of Chinese to me."

Ah, well, now Choppy is minus all his front teeth. I wonder if when he gets really old I shall have to feed him his meat by individual pieces, or if he will revert to puppyhood and I shall have to feed him on a bottle.

I said to Choppy: "Would thith way of feeding thuit you?"

And Choppy answered, "Yeth." Roy Engel.

ON THE HILLS OF HEAVEN.

Now on the hills of heaven
Do you go forth to stand
And watch the last light hover
Above your lovelier land?

There on those farther summits
Are you remembering
The sunsets we awaited
On hillsides green with spring?

And stars that rose like islands
From out the seas of night,
Whose tides can never alter
Those ageless coasts of light?

Here on my lowlier hilltop
Beneath the evening skies,
I can remember only
Your dear uplifted eyes.

Adelaide Love.

Life in the First Dynasty.

There was little to do at the government office. The help sat around. Dorothy didn't like it. She would forget how to take fast dictation if she didn't get some practice. So she asked the boss could she go across to the courtroom and take down what went on, just to keep her speed. Sure. So Dorothy did, and would come back and type.

Came the big boss and saw Dorothy happy at her work of transcribing. "That girl, she is working too hard. We must get her two assistants." So then two girls came over from some other department to help Dorothy.

Justa Phlop.

I was showing my clipping book to an army flyer from a distant state who had just returned from almost a year on foreign soil. His prize remark was: "This Charles Collins is good, too. He's in every time you are."

Bud Smith of Wilmette.

Could a faked poll be called a con census of opinion? Maxellus.

To annoy the Japs we will announce that there is an old silver mine on Guadalcanal. It has just been discovered in the encyclopedia and we are eager to tell the story to the marines.

CHARLES COLLINS.

How to Keep Well By Dr. Irving S. Cutter

To the limit of space, questions pertaining to the prevention of disease will be answered. Personal replies will be made under proper limitations, when return stamped envelope is inclosed. Dr. Cutter will not make diagnoses or prescribe for individual diseases.

[Copyright: 1943: By The Chicago Tribune.]

FASTING—AN AID IN LOWERING BLOOD PRESSURE.

THERE are fashions in medicine just as there are in women's gowns. When viewed with the eye of an artist, the plates of Godey's Lady's Book—depicting bustles, hoop skirts, ruffles, and frills — are beautiful and graceful.

Every now and then certain healing procedures, long discarded, are accorded a rebirth. They may be labeled "new" because the "inventors" failed to search the writings of older worthies.

The other evening, reading over the cases of one of the wisest of our physicians, I was struck by his frequent use of fasting in the treatment of hardening of the arteries, diabetes, gout, and even kidney disease. Many cures were reported and several of his patients were followed for years.

During the interval, some took nothing but water while others were allowed fruits and fruit juices. In fact, where a two to five day bout was in prospect, he would permit the rather free use of orange juice for the first day, ultimately limiting the diet to weak tea.

We cannot fail to recognize the common sense which dictates the plan. Most of us ingest too much food and the constant overfilling of the alimentary tract actually clogs the flues of digestion, interferes with oxidation, and thus overloads the organs of elimination. Appetite can become akin to drug addiction, demanding edibles for satisfaction—a full stomach. This must have been the case with that valiant trencherman, Diamond Jim Brady.

How long can starvation continue? One day a week for the person of normal weight can be endured without the slightest harm. Two days a month may be experienced with ease. But for the individual with high blood pressure, a week every two or three months may lower the pound within the arteries to a satisfactory level.

If the management is inaugurated, no laxatives will be required. Generous quantities of water will assist the body in getting rid of toxins. Furthermore, the skin will increase its activity. One of the chief complaints during the process is that the body seems to emit a foul odor. This is ample proof that undesirable products are departing.

Under a carefully supervised program, more often than not the blood pressure will fall. If it goes below 110 systolic, some food or activity may be demanded but for the one who has been accustomed to a reading of 180 or even higher, the drop should be gradual. As poisons are excreted, there will be notable return of energy. There is no need to remain in bed altho periods of rest may alternate with short walks.

For the first 24 to 48 hours, headache may be encountered. Hot water or weak tea is the answer. The urine should be watched for the appearance of acidosis, in which event small amounts of bicarbonate of soda may be given. Hunger pains will also be mentioned but will rarely persist if orange juice is administered.

Mild starvation for a short time is a valuable remedy which may be adopted with profit by many. It is exactly the thing which nature does whenever an infection takes away the desire for food. Of course, it cannot be applied to those who are undernourished or who exhibit a blood pressure which is quite too low.

PAIN AMIDSHIPS.

V. M. writes: What causes sharp pains around the waistline, when breathing deeply in the morning upon awakening?

REPLY.

Probably some irritation of the pleura or of the diaphragm. If the condition persists, an X-ray examination is in order.

CHEEK PINCHER.

V. M. writes: My daughter is always pinching her cheeks. Please advise if cancer can develop from this habit?

REPLY.

It may, if she lives long enough and keeps it up persistently. Irritation can produce a malignant growth. Self-control is the remedy.

FONTANELS.

B. N. writes: Is there such a thing as the soft spot in a baby's skull closing too quickly?

REPLY.

This is rare. As growth advances, the skull enlarges and accommodates itself to the brain. Vitamin D helps the system to handle calcium properly.

FISSURED SKIN.

L. K. writes: What is the cause of cracks at the corners of the mouth and eyes?

REPLY.

The condition referred to is probably cheilosis, and is a vitamin deficiency [B].

Test Your Facts Answers

Here are the correct answers to today's "Test Your Facts" questions:

1. [a] Ohio.
2. [b] Atlantic ocean.
3. [c] Chalk.
4. [a] Victor Hugo.

NOURISHMENT FOR THE CORPSE

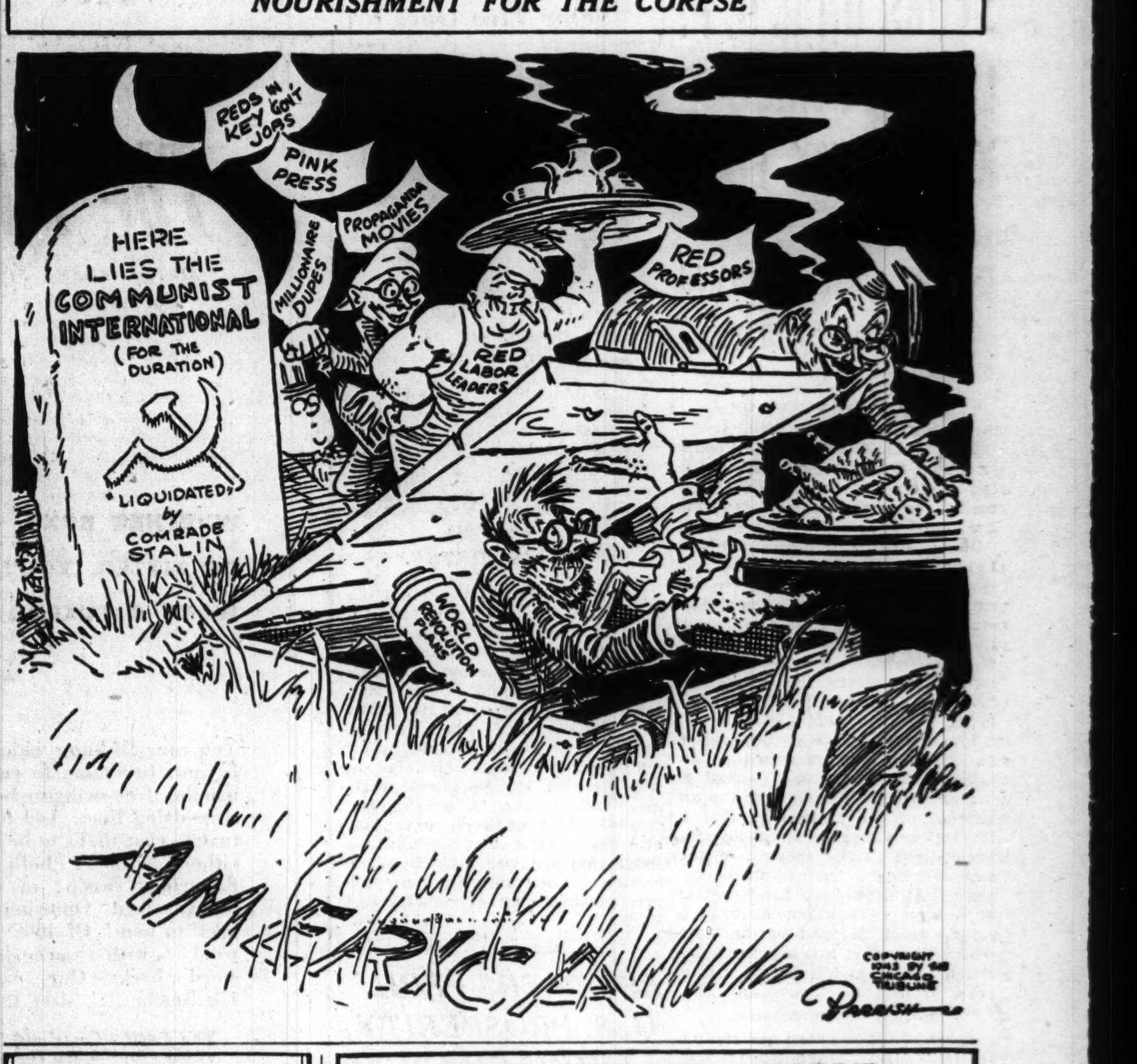

Front Views & Profiles

By MARCIA WINN

[Chicago Tribune Press Service.]

Housekeeping on the Water.

BOSTON, Mass.—The captain of the new ship is fingering a large silver St. Elmo medal. His 10 year old daughter gave it to the ship. She wrote a businesslike memorandum with it. It began in formal navy communication style with "From:" and "To:" After the abbreviation "Re:" she wrote in a careful scrawl, "This ship—to guard it in battle and bring it home to me in a hurry." The captain looks thoughtfully around the shining new pilot house of the ship and indicates the only blank space of wall, the center front panel. "It is to go right here," he tells the quartermaster. "Have it imbedded in a wooden disk and screwed into position . . . so we can touch it when the guns are popping off," he adds with a smile.

Moving into a new house is nothing compared with moving into a new ship. It is a hundred, or twice that, houses thrown into one. This is a new ship, long, and ominous, and blue, and studded with prehensile snouts of guns. It is one day old. It has been out in the waters and back. Its guns have been shot.

It naturally has a new captain, a new crew, and complete new fittings. Few of the crew have been to sea before. They have to learn to live together, to work and fight together, the meaning of sealegs. They are so new to the sea and its traditions that one hails the captain, that imposing officer with gold scrambled eggs on his cap, with a "Hey, buddy, got a light?"

Others stumble over each other, and at ship's muster, to the consternation of all, four answer to the name of Miller. The paymaster observes, in wondering sorrow, that the navy must be sending its men out alphabetically now, for this ship drew 90 M's, and every one new to the sea. Some of them are huddled in groups now, learning their battle stations and quarters. Others are out on the dock bringing in bushel baskets of spinach. If they eat at all tonight, it will be spinach, for it is the only edible that has shown up.

They all expect to be Popeye sailors by tomorrow.

All over the ship nautical housekeeping is under way. A major problem is the water; it has been turned off. Down in the galley are piles of crockery, most of it still in barrels or cartons. Only the cups and soup bowls are actual crockery; they are thick, white, and about as easily broken as a giant oak. Everything else goes on a food tray, a heavy metal one with compartments stamped in it. . . . The ship has its own refrigerating system, and the ship will have as much meat as the refrigerating room will hold. . . . Most of the bunks in the crew's quarters already are made up, and the men's gear stowed away into wall and foot lockers. The bunks are three tiers high, and only a few hammocks are slung about, as the navy gradually is getting away from them. The bunks have clean, white sheets and heavy, white, woolen blankets, with a ship's laundry to keep them spotless, and the quarters are air conditioned and as white as fireproof paint can make them. When the ship is at sea, each bunk will be covered with an asbestos treated spread to ward off fire.

The most worried man on the ship is the paymaster. He is young and ardent and hasn't been able to find a cash register. He has been promised a secondhand one, but this is his first trip out, and he wants to be sure it works. He brings a new dictionary into the captain's cabin, reports he has two more, one for the wardroom, one for the crew, and turns over his list of books and periodicals for the ship's library for approval. "And what do you think of those inkwells, sir?" indicating an oval glass model tipped in a stand. "Not much," the captain says frankly. "I had it in a drawer when we were at sea and all the ink ran out. No," as the paymaster started to open the drawer. "It's not there now. My navy flannel shirts absorbed it."

And so it goes. But sailors are good housekeepers—the best. They have to be.

VOICE OF THE PEOPLE

Writers should confine themselves to 200 or 300 words. Give full names and addresses. No manuscripts can be returned. Address Voice of the People, THE TRIBUNE.

BONUS FOR HOARDERS.

Chicago, Oct. 20.—If you aren't aware of the New Deal bungling of food rationing thru book No. 4, you may be interested in the following. When No. 2 book was issued [canned goods] a person had to declare the amount on hand. For each can on hand, eight points were removed from the book, altho the point value of the food on hand might and was much more than eight points. Not more than half of the stamps were removed from each book even tho the person declared more than that amount of canned goods, and an entry was made on the cover of No. 2 book of the number of stamps or points to be removed from the next book.

But No. 3 book was handled by mail, and now to receive No. 4, only No. 3 need be presented. Thus, those who were fortunate in having a large supply of canned goods on hand last February are really in luck. AVOIRDUPOIS.

CALLS IT ROBBERY.

Wichita, Kas., Oct. 19.—Ever since the dawn of civilization the values fixed between buyer and seller, known as market prices, have been sacrosanct and immune from interference. The New Deal administration has no right to change these values for the benefit of union labor or others. When prices are increased, the buyer is thereby robbed; when prices are decreased, the producer and the seller are robbed. Robbery is inevitable in either case. As the result of price regulation, farmers are being robbed, meat packers are being robbed, manufacturers and merchants are being robbed outrageously, with permanent injury to commerce. There is a scarcity of gasoline because of an outrageously low ceiling on the price of crude oil. An attempt is unquestionably being made to revolutionize the government into state socialism.

HENRY WARE ALLEN.

THE SUBWAY SCHEDULE.

Chicago, Oct. 19.—The "L" lines in opening the subway have put in operation a ridiculous rush hour train schedule which has completely tied up traffic by forcing unnecessary transferring. There was no need of changing the operation of every train on the north and south sides. It was only necessary to operate one-half of the thru routed trains of all branches thru the subway, running every other train over the "L" structure, eliminating the present confusion and delay at Fullerton avenue, and allowing high speed express service from Chicago avenue to Lawrence avenue or to Southport avenue as formerly.

If the present miserable service continues, the subway will be a liability instead of an asset. F. R.

MOUTHPIECES OF PRAVDA.

Chicago, Oct. 18.—THE TRIBUNE's editorial entitled "Conversations with Russia" is realistic. Some of our newspapers, columnists, and commentators have become mouthpieces of Pravda and of foreign philosophers. They admire and praise "realistic" contentions of soviet Russia, regardless of how cruel and unjustified those contentions are. They fail to support and defend our own contentions, which are based on solid facts and on principles of law and justice. Law and justice have no compromise with injustice. Either one or the other must prevail.

J. LISLE.

TAXES AND THE COST OF LIVING.

Chicago, Oct. 18.—Mr. Vinson says the 10 per cent sales tax will increase the cost of living 8 per cent. What does he think the contemplated increase in income taxes will do to the cost of living?

Mr. Murray of the CIO says that if the sales tax is adopted labor will be forced to ask for a proportionate increase in wages. Does he or does he not intend that labor should ask for that so-called proportionate increase in wages if a 10 per cent hike in income taxes goes thru? He claims the sales tax is equivalent to a cut in wages—just what does he consider the increased income tax is?

Who are these boys trying to kid? Do these communistic minded New Deal Democrats think all of the American people are the counterpart of the Democratic symbol—the well known jackass that they themselves so aptly represent?

I would also like to know another thing. Why does so-called organized labor have so much to say when there are only about 10 million dues paying union members in America out of a total labor force of approximately 60 million? In a democracy, where the majority rules, why are they allowed to say that they represent the laboring classes when they actually represent only about 20 per cent and a great many of them do not agree with their leaders? CHAS. J. CERMINARO.

A LITTLE IN DOUBT.

Chicago, Oct. 18.—There has been a lot of buncombe foisted on the public, leading every one to believe that with the termination of the war the long lost Utopia will be with us. Every one will have two or three cars, chickens in all pots, glass houses, snappy airplanes for every member of the family, and other gadgets too numerous to mention. I am not up on the later ideas of something for nothing, but our burning desire to feed and clothe the world, along with a huge national debt, leaves me a little in doubt. Would some one tell me just how all of this is to be done?

RICHARD P. RUNKE.

THEY WORK FOR A PURPOSE.

Chicago, Oct. 19.—Why do you suppose it is that those people who were the most anxious to get us in this war are now the same ones who are willing to do anything for post-war peace, even sacrifice America's independence and honor? R. R. R.

FRIEND OF THE PEOPLE

Letters to this department must be signed with names and addresses of writers.

STRUCTURALLY SAFE.

Chicago, Oct. 21.—[Friend of the People.]—There is a building in the 1300 block of West Madison street which should be inspected. In my opinion, it will collapse if repairs are not made soon. E. C.

Our inspector makes the following report on the premises mentioned: "The building is a one story structure. It appears to be about 45 years old: exterior brick walls are deteriorated but are straight and level. The roof is in fair condition and the building in general is in a safe structural condition at present.

PAUL GERHARD JR.,
Commissioner of Buildings.

WOTTA LIFE! WOTTA LIFE!

Reprinted from Tribune's collection of Gaar Williams cartoons

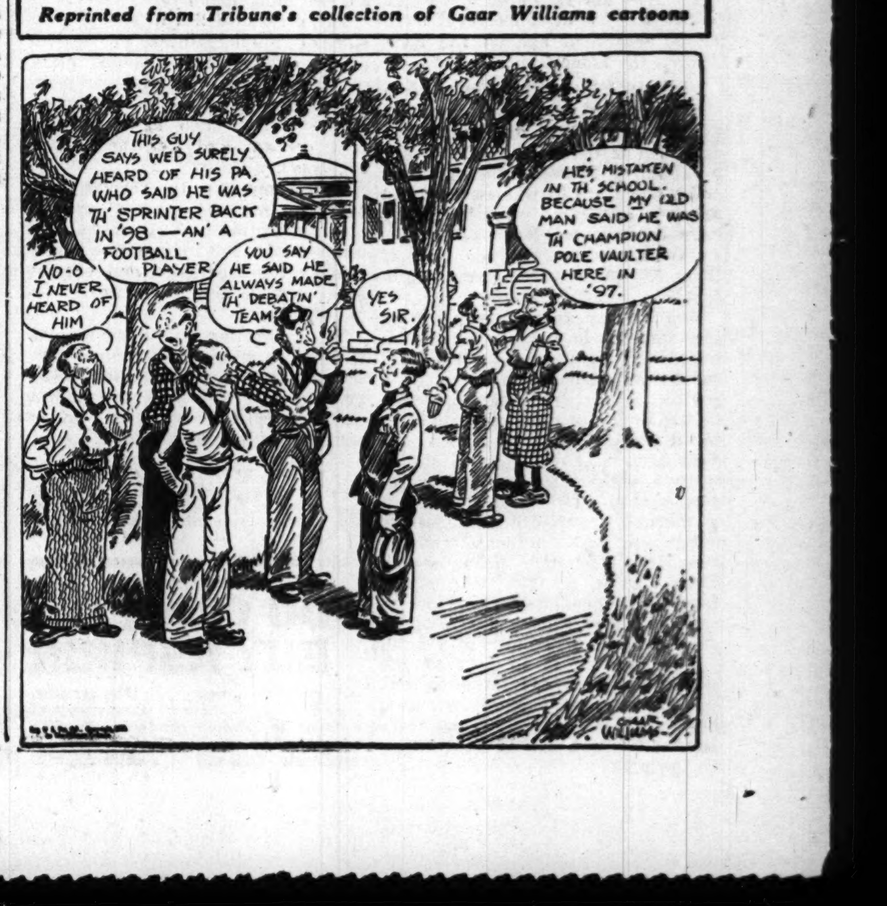

LANDON ADVISES U. S. TO DROP 'BIG BROTHER' IDEAS

Finds Starry-Eyed Plans Confuse Policies.

Lawrence, Kas., Oct. 22 [Special].—America's thinking about a foreign policy is being confused by starry-eyed plans to make the United States the big brother to all the world, Alf M. Landon, former governor of this state and Republican nominee for President in 1936, declared here today.

He spoke before 200 pupils from 20 Kansas high schools here attending the annual debate institute sponsored by the University of Kansas. A panel discussion, participated in by three university professors, was on the subject "that the United States should join in reconstituting the league of nations."

"The only foreign policy the administration has approved," Landon said, "and that by indirection, is the old discredited theory of a balance of power alliance. Alliances tend to separate nations rather than knit them together. Especially is that true of the proposed exclusive alliance.

Joint Isolationism.

"I submit that the proposed British-American alliance is joint isolationism. World collaboration and coöperation should mean all nations. A mere alliance with one imperialist country means a partnership of the strong against the weak. There is no more world coöperation in an Anglo-American alliance, which would inevitably put the rest of the nations against us, than there is in a partnership of the rich against the poor."

Criticizing the "starry-eyed plans," Landon said that our foreign policy is confused by an inferiority complex that causes some Americans to say "Excuse me sir," every time another nation pushes her interests against Americas'. He added that if Americans do not realize the influence of America in world affairs and assert it properly, no one else will.

"My concern with Russia," he continued, "is not her theory of property. It has been her encouragement of treasonable activities on the part of American citizens in supporting Russia as against the policies of our own country.

Assumes Russia's Good Faith.

"But Russia has announced that those almost belligerent activities will terminate. That removes one of the seed beds of future wars. I am willing to assume her good faith until events prove the contrary.

Declaring that he doesn't believe in "reform after marriage," Landon said:

"Nothing to my mind can be more fatal to the future of the world than sugar coating the problems involved in collective security. Yet some earnest and enthusiastic souls are doing just that. They think the question of world peace can be settled in the familar terms 'we ought to have a law'."

No Nobel Prize Awards This Year, Says Sweden

New York, Oct. 22 (AP).—The Swedish government has decided that the Nobel prizes will not be be awarded this year, the American-Swedish news exchange announced today.

The Inquiring Camera Girl

BY FREIDA ZYLSTRA.

[The Tribune will pay $5 for each interesting question submitted by a reader and used by The Tribune. Today's question was submitted by E. M. Sutton, 1819 Lawrence avenue.]

THE QUESTION.

Have you any suggestions for improving the subway?

WHERE ASKED.

Adams and Monroe subway station.

THE ANSWERS.

Mrs. Joseph Stockerl, housewife, 6111 Ellis avenue—I'm not by any means too old to climb steps but it seems to me it would be a great advantage to have more escalators going up at all times of day. It's no effort for any one to walk down the stairs, but it is quite an exertion to climb.

T. A. Mogilmitsky, professor, 127 Linden avenue, Wilmette—The subway system is so nearly perfect now I can't think of any things that would improve it. Of course, new, modern cars would be a tremendous improvement, but I'm willing to wait for those. New cars would make it more noiseless and that should make it ideal.

Mrs. Adolph Kraus, housewife, 7105 St. Lawrence avenue—There are many persons who won't ride the subways because they feel uneasy about traveling under the ground thru a tunnel. I think diagrams or movies of its construction would dispel many fears and help the people to adjust themselves to the new form of travel.

Mrs. James T. Fyrer, housewife, 6414 North Paulina street—When I'm traveling thru a tunnel I like to know at all times where I am. I think it would be nice if the guards would call all of the stops, or else if it were possible for signs to be placed between stations to show where we are as we ride along.

Mrs. E. W. Durand, housewife, 4153 North Ashland avenue—It seems that everytime I want to climb to the upper level, the escalator is running the wrong way. I think it would make it more convenient for more patrons if all the escalators went up and the steps were used to go down. Lots of us would appreciate such a convenience.

Robert Czaja, student, 1512 Erie street—What there is of it is O. K., but I think they should extend it in every direction so I could take it to and from school and be able to travel all thru the "underworld." I think it's a great thing and I can't think of enough excuses to take trips thru it.

SCOW AND TWO BARGES BEACHED.

Cleveland, O., Oct. 22 [AP].—The derrick scow Tonawanda and two barges owned by the war department engineers' corps were beached during a gale off Euclid today, after being buffeted five hours in a Lake Erie storm.

SENATOR TELLS HOW BUROCRACY STRANGLES U. S.

'New Order Imposed on Nation'—Wherry.

Freedom of private enterprise has been completely overridden by government competition and burocratic regimentation, Sen. Kenneth S. Wherry [R., Neb.] said last night in addressing the 62d annual convention of the National Funeral Directors association in the Drake hotel.

"Will our economic freedom survive government by burocracy?" the senator asked and added: "That is the challenge to America's future freedom."

Sen. Wherry charged that a "new social order was imposed on the people." This new order, he said, is "in the form of constantly increasing federal activities encroaching on every phase of American life—everywhere is the heavy hand of the federal government."

Called Blow at Incentive.

"Burocratic restrictions, centralization of authority, inefficient priority practices, unwise allocation of goods, excessive taxes—these destroy the very incentive upon which private enterprise has been built and must survive," Wherry asserted. "That which will destroy America is not alone excessive debt, but autocratic government by burocracy; over-regulation; unwise license restrictions; federal subsidized competition—in a word, strangulation thru regulation.

"Except for winning of the war, there is probably nothing more important to America's future than the successful continuance of small business in its vital role as the basic foundation of the economy of the nation."

He pointed out that in 1933 assets of all strictly governmental corporations were less than 5 billion dollars. In February, 1943, the net assets of government agencies was more than 23 billion dollars.

20 Agencies Lend Money.

"We now have 20 government agencies lending money in direct competition with private lending agencies; we have nine agencies having to do with housing and construction work; 16 are connected with business and banking; and four have been organization for transportation and power.

"In all of these government agencies, funds are juggled by transfer from one agency to another by executive order. Congress retained no control over these appropriations.

Sen. Wherry said that the people of Nebraska "are willing to be restricted, regimented and rationed in their businesses, and in their mode of living to help win the war." But he added, when the war is won "they will not expect, they will demand that such restrictions be lifted."

$10,000 Appeal Bail Set for 2 in Nazi Gold Case

The United States Circuit Court of Appeals yesterday set $10,000 bail for Elbridge Gerry Bates and Frank S. Smith pending their appeal from their conviction on charges of conspiracy to acquire and sell gold to Nazi agents. The two men have been sentenced to serve a year and a day in prison. They were convicted by a jury in the federal court by Judge John P. Barnes.

RAILWAY UNIONS TO RULE TODAY ON STRIKE VOTE

Poll of 350,000 May Be Ordered.

BY PHILIP HAMPSON.

Heads of the Big Five railroad operating brotherhoods are expected to be authorized to call for a strike vote at a meeting in the Morrison hotel this morning.

They indicated yesterday they will reject as insufficient a 4 cent an hour wage increase granted them last September by an emergency board of the national railway labor panel.

After the strike vote is authorized, it will require at least 30 days to poll the 350,000 members of the organizations involved—the Brotherhood of Locomotive Engineers, the Order of Railway Conductors, the Brotherhood of Locomotive Firemen and Enginemen, the Brotherhood of Railroad Trainmen, and the Switchmen's Union of North America.

Week's Delay After Vote.

Union leaders said that should the poll support a strike, it probably would take a week before a date would be set. Then Presidential intervention would be expected in an effort to avoid disruption of the nation's transportation system.

In addition to rejecting the 4 cent increase the Brotherhood of Trainmen yesterday acted to demand two weeks' vacation with pay each year and elimination of the "eight hour within 10 hour" rule in suburban and short run passenger service.

The trainmen want overtime to start at the end of 7⅓ hours, instead of working any eight hours within a 10 hour period as at present.

A. F. Whitney, president of the trainmen, bitterly assailed the Roosevelt administration's handling of the union's wage dispute with the railroads.

Tax Program Under Fire.

"The no-strike labor pledge has lost its usefulness," he told his general chairmen, assembled for the conference. He assailed the administration tax program as indefensible, adding: "We are now, despite all the President's noble speeches, making war millionaires at a rate which, when a belated accounting is had, will make the profiteering of World War I. look like a WPA pay roll."

The Big Five brotherhoods originally had demanded a 30 per cent wage increase, with a minimum increase of $3 a day.

The nonoperating unions, with a membership of approximately a million, are also in a wage controversy. A wage board is reconsidering an 8 cent an hour increase which was set aside by Stabilization Director Fred M. Vinson. The unions had asked a 20 cent an hour increase.

Highland Park Students to Get Flying Lessons

Pre-flight aeronautics students at Highland Park High school not only are to receive class instruction, but each will have three flying lessons at a nearby airport, the board of education decided. The program was suggested by William Einbecker, pre-flight instructor, and Dr. Harold Spears, principal. It is expected some of the 30 senior boys in the course will continue flying lessons at their own expense to complete eight hours of flight training.

ENGINEER DIES IN HOTEL.

John Blackmore, 59 years old, of Freeport, an engineer employed by the Illinois Central railroad, died of a heart attack yesterday in the Annetta hotel, 2417 South 52d avenue, Cicero.

APPEALS 'COURT' OF OPA SAYS NO, BOOSTS PENALTY

Action Is Unprecedented, Lawyers Agree.

BY ORVILLE DWYER.

The historic American legal principle that a court of appeals may reduce a penalty, but never increase it, has been upset by the court system of the Office of Price Administration, it was learned yesterday. Chicago lawyers and judges said the action was unprecedented.

The OPA's action was taken in a case involving the Joliet Oil corporation of Joliet, which was found guilty of violating regulations several months ago and was suspended from doing business for 20 days by W. M. McFarland, chief hearing commissioner for the seven state region administered for OPA from Chicago.

Atty. John W. Dorgan, representing the oil corporation, appealed from this order to Talbot Smith, OPA hearing administrator in Washington. Smith's decision on the appeal was received in Chicago yesterday. His ruling not only affirmed the original finding, but increased the penalty imposed by McFarland.

Increases Penalty 10 Days.

"Taking into consideration the gravity of the offenses charged and proved, we are of the opinion that the period of suspension should be increased from 20 to 30 days," Smith ruled.

The government charged the oil corporation was 3,148⅓ gallons of gasoline short over a period of six months. In its appeal, the company cited the refusal of McFarland to hear testimony of experts that the shortage was caused by evaporation, spillage, and temperature variations.

On this point, Smith's decision held it was discretionary with the original hearing commissioner to deny a request for a continuance for the purpose of introducing expert testimony.

"We find no abuse of discretion in the denial of such application," he said.

Plans U. S. Court Action.

Atty. Dorgan said he would now take the case into the United States District court on the ground that the whole proceeding has been a violation of the oil company's constitutional rights. In the meantime, he said, he will seek an injunction restraining the OPA from putting the increased sentence in effect.

Dorgan said he would cite a recent ruling by Federal Judge W. H. Atwell in Dallas, Tex., who held the OPA business suspension system unconstitutional and characterized suspension orders as "a modern instance of pure dictatorship."

Chicago lawyers and judges said no law court of appeals, including the United States Supreme court, ever has presumed to increase a penalty. They said high courts always have presumed that judges in lower tribunals are the best arbiters of severity in punishment because they have all the facts, both mitigating and otherwise, before them.

CHRISTIAN NATIVES HARBOR AND CONVERT DOWNED U. S. AIRMEN

Alameda, Cal., Oct. 22 [Special].—Stanley W. Tefft, 25 years old, an aerial gunner from Toledo, O., disclosed today that Christian natives on a South Pacific island had won seven converts among navy airmen who had been shot down in combat with the Japanese. He said the natives were converted by American missionaries before the war.

The gunner, who is at the naval air station here recuperating from wounds is one of the converts. With two companions, Lt. Edward Peck of Shreveport, La., and Radioman Jeff Scott of Garden City, Kan., he reached the island on a raft after two and a half days at sea. Four others also were there. For the next 87 days they hid on the Japanese occupied island, watched over by the natives, whose first act was to give them a Bible.

"That and our experiences made us Christians," Tefft said. "Every night they would gather around us and we took turns reading the Bible. They sang songs which we knew, such as 'Red River Valley' and 'Carry Me Back to Ole Virginny.' When we left them they were beginning to learn 'When Johnny Comes Marching Home.' The only thing that brought us back was faith. You can tell the world that I am now a devout Christian."

STAMPS TRACED LINKING BRICKER TO MAC ARTHUR

Campaign stamps bearing the names and pictures of Gen. Douglas MacArthur and Gov. John W. Bricker of Ohio and the slogan, "We need them—let's draft 'em," have been appearing in increasing numbers recently in Chicago political circles.

Source of some of the stamps has been traced to Ormsby McHarg, 114 East 39th street, New York City, an attorney who served as general counsel of the Republican national committee in 1908 and headed the Teddy Roosevelt forces in the historic 1912 convention in Chicago.

Accompanying the stamps sent by McHarg were folders printed by the National Committe to Draft Bricker and MacArthur, 7 East 42d street, New York City, in which it was urged: "Let developments up to the time of the convention control the selection of the one most available at that time for the nomination. In the meantime consider them evenly and constantly and associate them together politically."

Joseph P. Savage, head of the Chicago "MacArthur for President" club, said he knew of no organization behind the movement to link Bricker and MacArthur in the 1944 campaign. MacArthur clubs are now formed into seven state organizations and are active in numerous cities of other states, Savage said.

DIRKSEN SILENT ON REPORT HE'LL FILE FOR 1944

[Chicago Tribune Press Service.]

Washington, D. C., Oct. 22.—Rep. Everett M. Dirksen [R., Ill.] today refused to discuss reports that he plans to file his name for the Republican Presidential nomination in the Illinois preferential primary next April.

Other Illinois congressmen reported yesterday that Dirksen has privately confided he will throw his hat in the Presidential ring via the state primary. Dirksen, who is from Pekin, Ill., and is serving his sixth term in the house, did not deny the report today, but refused to amplify it.

"I will have a statement to make in due time," he told a reporter in an interview. "There is nothing to say now." Asked what he meant by due time, the congressman said he was busy "clearing his desk of other matters" and it might be a week or more before he would discuss his Presidential ambitions, if any.

DR. GROSS WINS NEW TRIAL IN ABORTION CASE

Dr. Henry Gross, convicted last July on a charge of manslaughter in connection with the abortion death of a young woman, was granted a new trial yesterday by Judge Rudolph Desort. The court upheld Defense Atty. Samuel A. Hoffman's contention that the state used prejudicial evidence.

Judge Desort sent the case back to Chief Justice Benjamin P. Epstein, who assigned it to Judge Francis Allegretti. Judge Allegretti set the new trial for Dec. 6. In the first trial, Dr. Gross was depicted as a physician who carried on a legitimate medical practice, and also operated an abortion office under the name of "Dr. Willits."

Dr. Gross' defense was that he had treated the young woman for a cold just before her death. He denied performing an operation.

Store Hours, 9:45 to 5:45

Marshall Field & Company

Are you as glamorous as you can be?

Learn the shortcuts in Veronica Dengel's

PERSONALITY, UNLIMITED

$2.50

Maybe you're hiding your light under a bushel—and don't know it! Let Veronica Dengel show you the quick way to unearth your personality! How to wear your hair, make up your face, get yourself out of "situations"—these are just a few of the things she tells you. There's a section on diet and health, too, and exercises that are bound to add up to a nice figure! Make the most of what you have by making ***PERSONALITY, UNLIMITED*** your Beauty Blue Book *now!*

Veronica Dengel will be in our Book Section at 2:30 today!

Come in and let her autograph your copy of her book

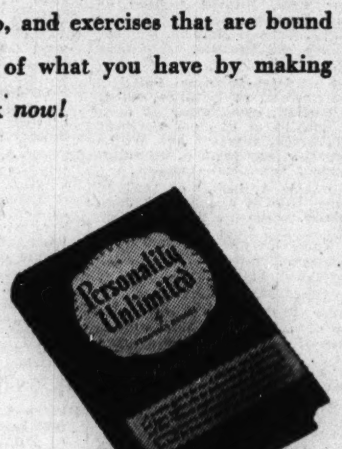

Books—Third Floor. Also Evanston, Oak Park

An amount will be added to quoted prices of all our merchandise to cover additional expense due to the Illinois Retailers' Occupation Tax.

Store Hours, 9:45 to 5:45

Marshall Field & Company

$17.95 to $25

Young Chicago

picks ice cream pastels for sociability

Pale, pale colors—ice cream colors—in wool and in spun rayon-and-wool fabrics. Some trimmed with yarn, some with rayon velvet, some with self cording. Dresses for a date, definitely. As party-party as your first taffeta. *Young Chicago Shop—Sixth Floor*

1. Loops of self-fabric added like frosting on petits fours on this wool frock. Chamois, maraschino and blue. 9-17. $22.95
2. Frappe stripes of crocheted yarn on a one-piece Botany flannel dress. Pink, blue, white, mint; 9-15. $22.95
3. Rayon velvet grapes on a spun rayon-and-wool dress. Pink, green, blue. 9-17. $17.95
4. Two-piece Botany flannel with crocheted buttons and edges. Pink, blue, mint. 9-15. $25

An amount will be added to quoted prices of all our merchandise to cover additional expense due to the Illinois Retailers' Occupation Tax.

H. F. GILLETTE DIES; RETIRED BANKER-BROKER

Member of Boy Scouts Executive Board.

Howard F. Gillette, for many years a member of the executive board of the Boy Scouts of America and one time national commodore of the Sea Scouts of America, an organization he was instrumental in establishing, died yesterday in Passavant Memorial hospital. He was 71 years old.

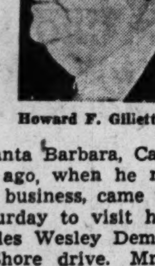

Howard F. Gillette.

Mr. Gillette, who moved to Santa Barbara, Cal., about five years ago, when he retired from active business, came to Chicago last Saturday to visit his sister, Mrs. Charles Wesley Dempster, 209 Lake Shore drive. Mrs. Dempster said he had a bad cold when he arrived and that it developed into pneumonia.

Son Called from Capital.

His son, Lt. Howard F. Gillette Jr., was summoned from Washington.

He had left on his return trip to Washington only an hour before his father died.

Mr. Gillette, a native of Chicago, practiced law briefly around the turn of the century, but spent most of his business career in the brokerage business and in banking. He was Chicago representative of the Chase National Bank of New York for many years.

Boy Scout work was one of Gillette's dominant interests. For years he was president of the Chicago council of the organization, and in the late '20s he became interested in the movement to found an organization of Sea Scouts. He subsequently became national head of the Sea Scouts.

Active in Civic Affairs.

In 1933 Mr. Gillette was requested by the late Gov. Henry Horner to head a committee of North Shore residents to persuade the federal government that the Great Lakes Naval Training station should not be abandoned. In 1935 Mr. Gillette was chairman of the birthday ball for President Roosevelt, where he utilized his experience as one of the city's most famous hosts and organizers to make it a great success.

His wife, Cornelia, died a year ago in Santa Barbara. Funeral services have not been arranged.

Horse Sense Answers

1. Kentucky. [Has a small area north of the river near Evansville, Ind.]
2. Iron [horseshoes].
3. Red.
4. Two quarts.
5. Medicine.
6. [a] Campbell-Foodstuff [y].
   [b] Pepsodent-Dentifrice [z].
   [c] Abbott-Drugs [w].
   [d] Wrigley-Gum [v].
   [e] Macmillan-Books [x].

Gain Shown in Condition of William Allen White

Rochester, Minn., Oct. 22 (AP).—Further improvement was noted today in the condition of William Allen White, Emporia, Kas., editor who underwent an abdominal operation here Wednesday.

NAME CHARITIES PROFITINGUNDER LEHMANN WILL

$200,000 Is Divided Among 17.

Names of 17 charities in the Chicago area which have received $200,000 under the will of Miss Augusta E. Lehmann of Lake Villa, daughter of the late E. J. Lehmann, founder of the Fair store, were made public yesterday with the filing of an appraiser's report in Lake county court at Waukegan.

The report, filed by Ernest Gail, Highland Park attorney, with County Judge Perry L. Persons, fixed the gross value of the estate at $1,991,897.01, and the net value at $1,393,249.33 after deduction of debts and expenses of administration, including a $531,604.91 federal estate tax.

Miss Lehmann, who died Jan. 5, 1942, directed that two brothers and a sister distribute $200,000 to charities of their selection.

The charities, and the amounts each received, follow:

Peacock Camp for Crippled Children, Lake Villa, $45,000; Community Fund of Chicago, Inc., $25,000; Chicago chapter of the American Red Cross, $25,000; Presbyterian hospital, $15,000; Children's Memorial hospital, $15,000; Chicago Home for Incurables, $15,000; Home for Destitute Children, $10,000; Chicago Y. W. C. A., $10,000; United Charities, $10,000; Chicago Y. M. C. A., $5,000; St. Luke's hospital, $5,000; Visiting Nurse association, $5,000; Infant Welfare society, $5,000; Chicago Lighthouse for the Blind, $4,000; Allendale association, Lake Villa, $5,000; Cradle society, Evanston, $2,000; and Emerson House association, $1,000.

The charities were selected by Edward J. Lehmann, 3662 Lake Shore drive, retired president of the Fair; Otto W. Lehmann, Lake Villa, former president of the Arlington Park Jockey club, and Mrs. Benjamin L. Behr, 80 North Waukegan road, Lake Forest.

The appraiser's report revealed that Mrs. Behr will receive $288,917.77 under her sister's will, and that each of the brothers will receive $266,362.77.

$110,000 IS LEFT TO HOSPITAL AND JEWISH CHARITY

Michael Reese hospital and the Jewish Charities will divide equally a bequest of approximately $110,000 under the will of Simon Schiff, a merchant who lived at 3300 Lake Shore drive, it was disclosed yesterday when the will was filed with Frank Lyman, clerk of the Probate court by Atty. Philip Golde. Schiff, who was 73 years old and a bachelor, stipulated that his entire estate should be divided between his maiden sisters, Hannah and Minnie, but that if they preceded him in death $4,000 should go to his housekeeper, Agnes Wukitsch and $5,000 to Michael Reese hospital, with the residue divided between the hospital and the charities. Both of the sisters died after the will was drawn.

OBITUARIES

The Rev. Joseph V. La Marre.

The Rev. Joseph V. La Marre, pastor of St. Joseph and St. Anne church, 38th place and California avenue, from 1909 to 1937, died yesterday after a long illness. He was 67 years old. Father La Marre was born in Canada, studied for the priesthood at St. Viator's college at Bourbonnais, Ill., and was ordained in 1899. The funeral will be at 10:30 a. m. Monday in St. Joseph and St. Anne church.

The Rev. Michael P. Seter.

The Rev. Michael P. Seter, who celebrated his first mass in old St. Michael's church here more than 40 years ago, died yesterday in Alexian Brothers' hospital. He was 70 years old and for the last 30 years was parish priest at St. Joseph's church in Evansville, Ind.

Thomas E. Kilby.

Anniston, Ala., Oct. 22 (AP).—Thomas E. Kilby, 78 years old, president of the Kilby Steel company and former governor, died at his home here tonight following a heart attack last Monday.

Finest Chapels in CHICAGO
SPACIOUS WITH MODERN CONVENIENCES
NORTH: 929 W. Belmont
SOUTH: 1820 S. Michigan
WEST: 2346 W. Madison
EASY TO REACH BY "L," BUS OR STREET CAR
Hursen UNDERTAKER

Rites for Mrs. Minotto to Be Held This Morning

Services for Mrs. Idamay Swift Minotto, daughter of the late Louis F. Swift, who died early this week in Phoenix, Ariz., will be held at 11 a. m. today at the Swift family mausoleum in Lake Forest cemetery. Mrs. Minotto is survived by her husband and a son and daughter.

UNDERTAKERS.

Lain & Son
Funeral Service Information

SOUTH SIDE CHAPEL
63D AND HARVARD-AVENUE.
PHONE WENTWORTH 0025.
SATURDAY.
BATES—Blanche P. 9:30 a. m. in church
SERVICES TO BE ARRANGED.
BRADSHAW—Ann.
HANSEN—William.

NORTH SIDE CHAPEL
5501 N. ASHLAND-AVENUE.
PHONE LONGBEACH 2646.
SATURDAY.
ASHTON—John B. 11 a. m. at chapel.
OEHLSEN—William J. 3 p. m. at chapel.
REID—Ellen. 2 p. m. at chapel.
MONDAY.
GEHB—Andreas. 11 a. m. at chapel.
ZIEGLER—Jerome L. 2 p. m. at chapel.

BEVERLY CHAPEL
2121 WEST 95TH-STREET.
PHONE BEVERLY 2182.
SATURDAY.
GIBSON—Mary. 10:30 a. m. at Mount Hope Cemetery chapel.
MONDAY.
LEJECK—Charles J. 9:30 a. m. in church.
LONGFIELD—Walter. 1 p. m. at chapel.

JOHN CARROLL SONS
"HOME FOR FUNERALS"
ERIE AT WABASH. WHI. 6060.
4542 RAVENSWOOD. LON. 0305.

C. H. JORDAN & CO.
FUNERAL HOME . 200 E. ERIE-ST.
89 yrs.' service Sup. 7709

SKEELES-BIDDLE.
7838 COTTAGE GROVE. RAD. 0220.

CEMETERIES.
4 GRAVE lot—Choice section Cedar Park cemetery. A. Zander, Ste. 2272.
8 GRAVE lot—$125 cash; choice loc.; close in cemetery. Address K 473, Tribune.

MONUMENTS AND MAUSOLEUMS.
CEMETERY MARKERS, MONUMENTS AT Savings. Sears-Roebuck. State-st. Basem't

DEATH NOTICES

In Memoriam.

BRACKEN—Dr. George F. Bracken. In memory of our beloved husband and father, who passed away 2 years ago today.
WIFE AND DAUGHTER.

BURTIS—Lt. Darrell Douglas Burtis. In memory of our beloved son and brother who sacrificed his youth and life for his country 25 years ago on Oct. 20, 1918, in the battle of the Muese-Argonne, France. Now resting in the family plot at Avon near Grayslake, Ill.
" Only a veil between, until the day dawns and the shadows flee away."
Loving Mother, Alma, Douglas Burtis, and fond Brother Bill of 342 W. Marquette road, Chicago, Ill.

FISHER—Katherine Fisher. In loving memory of our dear wife and mother who passed away a year ago today.
Our lips cannot tell how we miss her,
Our hearts cannot tell what to say;
God only knows how we miss her in our home this lonesome day.
LOVING HUSBAND AND CHILDREN.

GABAUER—Caroline Gabauer. In memory of our beloved mother who passed away one year ago today. Mass, Oct. 23, at 7:15, St. Alphonsus church.
Loving and kind in all her ways,
Upright and just to the end of her days;
Sincere and true in heart and mind,
Beautiful memories she left behind.
These memories will live with us as long as we carry on.
God only knows how we miss you,
As it ends this first sad year.,
Only those who loved and have lost can tell.
Rest in peace, mother dear.
CAROLINE SELLINGER, HENRY, PVT. FRANK, AND GEORGE GABAUER.

GRAHAM—John W. Graham, Oct. 23, 1941.
Peaceful be thy rest, dear father;
It is sweet to breathe thy name.
In your life I loved you dearly;
In your death I do the same.
LOVING DAUGHTER.

LILLWITZ—Otto Lillwitz. In loving memory of our dear husband and father, who passed away four years ago today. Gone but not forgotten.
WIFE AND CHILDREN.

RAPP—Anna Rapp [nee Gutknecht]. In memory of our loving mother, who left us three years ago today, Oct. 23, 1940.
From this land of pain and sorrow
To the land of peace and rest
God has taken you, dear mother,
Where you found eternal rest.
EVER LOVING SONS AND DAUGHTERS.

ANTON—Herman Anton, beloved husband of the late Anna, dear father of Maria Kuckel, Fred, Carl, and Joseph, also four grandchildren. Services Monday, 1 p. m., at funeral home, 1458 Belmont avenue. Interment St. Joseph's.

BATEK—Lillian Catherine Batek of Blue Island, Ill., beloved wife of Joseph, fond mother of Lt. Robert L., Nancy Jean, Mary Anne, Storekeeper 3d Class Donald H. Resting at funeral home, 13050 Greenwood avenue, Blue Island. Service, Monday, 2 p. m. Interment Oak Hill cemetery.

BEJCEK—Mary Bejcek of 2616 S. Kedvale avenue, fond mother of Amelia Kolar, Mary Baars, Olive Hartie, Mathilda Bejcek, and Clara Vodraska. Funeral Monday at 9 a. m. from funeral home, 4115-17 W. 26th street, to Church of the Epiphany, 25th street and Keeler avenue. Interment family lot.

BERG—Arthur Berg, beloved brother of Siegfred, Olga Lindberg, Hilda Evans, and Emma E. Berg. Funeral Monday, 3 p. m., at chapel, 79th and Emerald. Interment Oak Woods.

BERGMAN—Fred John Bergman, Palatine, Ill., beloved husband of Mathilda, father of Louise Mudlaff, grandfather of Joan and Lee. Remains at Diversey Parkway Evangelical church, Diversey and Wilton avenue, Chicago. Services 2 p. m. Saturday. Interment Graceland cemetery.

BERNAL—Germaine A. Bernal of 1641 N. Lotus avenue, beloved daughter of John L. and Estelle. Funeral Tuesday, Oct. 26, at 9:30 a. m., from funeral home, 5350 W. North avenue, to St. Peter Canisius church. Interment St. Adalbert's. Merrimac 9890.

BONFIGLIO—See Anthony Patitucci notice.

BOYLAN—Mary Boylan, nee Murphy, beloved wife of the late Robert Boylan, fond mother of Robert P., Tess Sexton, and Joseph A. Boylan. At residence, 735 S. Lyman avenue, Oak Park. Funeral Monday, Oct. 25, 9 a. m., to Ascension church. Interment All Saints'. Vill. 5828.

BOYLE—Laura Boyle, nee Truse, late of 4901 S. Princeton avenue, beloved wife of Michael J., fond mother of Dorothy Lo Verde, Laura Lynn, Isabelle Collins, Pvt. Michael Jr., Mary, Pvt. Leo, Geraldine, Pvt. John, Patricia, Raymond, and the late Philip Boyle, sister of John and the late Charles Truse and Agnes Violt. Funeral Tuesday, 9:15 a. m., from funeral home, 5438 S. Halsted street, to St. Cecilia's church. Interment Holy Sepulchre. Boulevard 0662.

DEATH NOTICES

BREZINSKI [Brezin]—Frances Brezinski, Oct. 20, beloved wife of the late Anton, fond mother of Ernest. Funeral Saturday, Oct. 23, 8:30 a. m., from chapel, 2129 Webster avenue, to St. Hedwig's church. Interment St. Adalbert's.

BYWATER—John M. Bywater, at Batesville, Ark., beloved husband of Martha Smith Bywater and the late Margaret McDermott Bywater, fond brother of Sadie and the late William. Remains will arrive Sunday morning. Funeral Monday at 8:30 a. m. sharp, from chapel, 1701 W. 21st street, to St. Mel's church. Interment Mount Carmel. Member of Wm. McKinley camp, U. S. W. V.; late Sgt. Co. E, 2d Ill. Vol. Inf., Can. 4810.

CRAMER—Elizabeth G. Conohan Cramer, beloved wife of Pearl C., fond mother of Raymond, grandmother of Raymond Jr. and Ruth. Funeral Monday, Oct. 25, at 9:30 a. m. from chapel, 3246 Jackson boulevard, to Our Lady of Sorrows church. Burial Mount Carmel. Ked. 2394.

CRAWFORD—Minnie Crawford of 851 W. 86th street, beloved wife of the late Patrick L., fond daughter of Charles Hertzinger, sister of Margaret Meyer, Lena Sykes, Henry and Peter Hertzinger. Services Monday at 2:30 p. m., at chapel, 5652 S. Ashland avenue. Interment at Mount Greenwood. Republic 0078.

CRONIN—Matthew J. Cronin, beloved husband of Matilda Wyack Cronin, dear father of Mrs. Margaret McAuliffe, Mrs. Eleanor Brogan, Charles M., Mrs. Alice Cahill, and the late Leonard J. Cronin. At funeral home, Austin boulevard at Lake street. Funeral Monday, 10 a. m., to St. Mel's church. Interment Mount Carmel. Please omit flowers. Columbus 3203.

DE BLASIO—Marco De Blasio of 633 S. Paulina street, beloved husband of Luigia, devoted father of Saverio, Santolo, and Phyllis Cantor. Funeral Monday, 9 a. m., from funeral home, 619 S. Ashland boulevard, to Our Lady of Pompeii church. Interment Mount Carmel.

DEEREY—Frank C. Deerey, Oct. 21, beloved husband of Mary F. McGuire Deerey, son of Mrs. Nellie Deerey, and late Neil, brother of Arthur, Mrs. Florence Burke, and the late John Deerey. Funeral Monday, Oct. 25, 9 a. m., from chapel, 7705 Cottage Grove avenue, to Holy Cross church. Burial Holy Sepulchre.

DENVIR—John T. Denvir, beloved husband of the late Mary V. McCullough Denvir, fond father of the late Robert L., grandfather of John T. II., great-grandfather of John T. III. and June, brother of Mary E. Morey and James C. Denvir. Funeral Saturday, Oct. 23, at 10 a. m., from chapel, 3604 Ogden avenue, to Blessed Sacrament church. Interment All Saints'. Please omit flowers.

DOTY—Mabel F. Doty, Oct. 22, 1943, of 556 N. Leamington avenue, sister of Dr. Maurice F. Doty. Resting at funeral home, 318 N. Central avenue, Austin. Services Monday, 2:30 p. m. Interment private. Member of David Kennison chapter, D. A. R. Janesville, Wis., papers please copy.

EVANS—Samuel M. Evans of 2638 W. North Shore avenue, Oct. 22, 1943, beloved husband of the late Lillian Evans, fond father of Grayce Abbott, Esther Hessell, and Maude Balmes. At chapel, 5501 N. Ashland avenue, until 10 p. m. Saturday, Oct. 23. Services and interment, Milwaukee, Wis.

FABIANO—Pasquale Fabiano, late of 330 W. 24th place, beloved husband of Theresa, nee Gimelli; fond father of Anthony, James, Frank, Rose, Victoria, Kathleen, and Nicholas. Funeral Monday at 9 a. m., from chapel, 2600 Wentworth avenue, to Sancta Maria Incoronata church. Interment Mount Carmel. Vict. 1861.

FAKLARIS—Harriet A. Faklaris, nee Wesche, of 2402 S. Ridgeland avenue, Berwyn, Ill., beloved wife of the late Thomas, devoted mother of Corp. Harry Faklaris, U. S. M. C., and Rosalie, dear daughter of Harry and the late Rose E. Wesche, fond sister of Myrtle Schlageter, Ella Fleming, and Rosalie Chiaculas. Funeral Monday, Oct. 25, 10 a. m., at funeral home, 6227-29 W. Cermak road, Berwyn. Interment Oakridge. Call Berwyn 1866.

FIELDS—John B. [Bernie] Fields, husband of Antoinette, father of John B. Jr., Kathleen, James, and Mary, son of Mr. and Mrs. E. E. Fields, brother of Ralph and Clyde. Funeral Monday, 2 p. m., at Strang funeral home, Antioch, Ill. Burial Hillside.

FORD—Emma Elizabeth Ford, Oct. 22, 1943, at Presbyterian home, Evanston, Ill. Service 11 a. m. Monday at chapel, 1567 Maple avenue, Evanston. Interment at Memorial Park.

FRICKE—Ernest F. Fricke, beloved husband of Edna, nee Hayes; fond father of Le Roy and Helen. Funeral Monday, 2 p. m., at chapel, 2346 W. Madison street. Interment Oakridge cemetery.

GAUL—Godfried J. Gaul, Oct. 21, dearly beloved husband of Isabel [nee Boland], fond father of Dr. Vincent J. and Bernard W., brother of Stephen, Alois, and the late Frank and Jacob Gaul and Anna McAuley. Funeral Monday morning at 8:30 from funeral home, 6216 N. Clark street, to St. Ignatius church and St. Boniface cemetery.

GEHB—Andreas Gehb of 7520½ N. Seeley avenue, Oct. 21, 1943, beloved husband of Auguste Gehb, fond father of Mrs. Emmy Sieger, Mrs. Lilly Peters, Heinrich, and John Gehb, father-in-law of Mrs. Anneliese Gehb. At chapel, 5501 N. Ashland avenue, where services will be held Monday, Oct. 25, at 11 a. m. Interment private.

GIBBONS—Philip C. Gibbons, beloved husband of the late Margaret Miles Gibbons, father of Capt. John E., U. S. A., son of Margaret and the late Philip C., brother of Mrs. J. H. Christman, Geraldine, and the late Dolly and Thomas. Funeral Monday, Oct. 25, 10:30 a. m., from his late home, 6436 Glenwood avenue, to St. Ignatius' church and All Saints'. Please omit flowers.

GILIBERTO—Giuseppe Giliberto of 2162 W. De Kalb street, dear husband of Carmella, beloved father of Tony, Mrs. Angelina Veneziano, Mrs. Josephine Passavanti, Mrs. Carmella Dandrea, Mrs. Concetta Moreci, father-in-law of James Veneziano, Nick Passavanti, John Dandrea, and Ross Moreci. Funeral from chapel, 739 S. Western avenue, Monday, 9 a. m., to San Callisto church. Interment Mount Carmel. Information, Seeley 7422.

GILLETTE—Howard F. Gillette, Oct. 22, Passavant hospital, father of Lt. Howard F. Gillette Jr., husband of the late Cornelia Forbes Gillette, brother of Mary Gillette Dempster. Funeral notice later.

GNACINSKI—Stanley Gnacinski, beloved husband of Martha, fond father of Irene Knaflewski and Stanley Gnacinski, father-in-law of Reginald Knaflewski, brother of Rose Jacek, Mary Figiel, Peter and Albert Gnacinski. Funeral Monday at 9:30 a. m. from funeral home, 2166-68 N. California avenue, at Palmer street, to St. Sylvester's church. Interment St. Adalbert's. Information, Humboldt 2773.

HAMILTON—Ann F. Hamilton, nee Nolan, beloved wife of the late Michael P. Hamilton, dear aunt of Edward J. Branigan, Margaret Galloway, and Alice Vogt. Funeral Saturday at 9:15 a. m. from chapel, 4048 W. Harrison street, to St. Angela's church. Interment Mount Carmel.

HATHAWAY—Frederick Norman Hathaway, Oct. 21, 1943, of 2025 Farragut avenue, beloved husband of Lillian Johnson Hathaway, father of Elizabeth, John, Mary Joy, and Albertine, brother of Susan E. McGill, Albertine E., and Willis M. Services at chapel, 2701 N. Clark street, Sunday at 4 p. m. Interment private.

HEDIN—Byron Allen Hedin, 1024 Arlington avenue, La Grange, suddenly, naval aviation cadet, U. S. N. R., beloved son of Edwin and Lillian Hedin, fond brother of Mrs. Jane Ethel Blackmore. Services Sunday, Oct. 24, at 8 p. m., at funeral home, 110 N. La Grange road, La Grange. Please omit flowers.

HENSCH—George B. Hensch, beloved husband of Martha Ida, nee Nippe; dear father of Myrtle Schwiesow, Lawrence, Margaret, La Verne Heider, and five grandchildren. Resting at home, 4147 N. Bell avenue, until Monday, 10 a. m. Services Monday, 2 p. m., at funeral home, 2500 N. Cicero avenue. Interment Forest Home. Berkshire 8070.

HILLS—Mary G. Hills, at her residence, 839 Lake street, Oak Park, beloved wife of William B. Hills. At rest and services at chapel, 523 Lake street, Oak Park, Monday, 1:30 p. m. Interment Spring Lake cemetery, Aurora, Ill. Euclid 1643.

HOVEY—Winifred Hayward Hovey, Oct. 21, 1943, at De Land, Fla., formerly of Evanston, Ill., wife of William S. Hovey. Service 4 p. m. Monday at chapel, 1567 Maple avenue, Evanston, Ill. Interment at Rosehill cemetery.

DEATH NOTICES

KAEPPEL—Katherine Schober Kaeppel, Oct. 21, of 8009 Princeton avenue, beloved wife of the late George Kaeppel, grandmother of Dorothy Bitner. Services at chapel, 7838 Cottage Grove avenue, Monday, Oct. 25, at 3 p. m. Interment Oak Woods. Radcliffe 0220.

KANE—Alice Louise Kane, nee Leake, late of 4414 N. California avenue, beloved wife of Thomas Joseph, now serving in U. S. N., loving daughter of Mrs. Allie Leake, fond sister of Mrs. Mae Ella Burns, Mrs. Mary Sturm, Mrs. Catherine Freimuth, James Leake, and Pvt. Joseph Leake, U. S. A. Resting at chapel, 2114 Irving Park road. Funeral Monday at 9:30 a. m. from chapel to Our Lady of Mercy church, Troy street and Montrose avenue; solemn requiem high mass, 10 a. m. Interment St. Joseph's cemetery.

KAUFMAN—Abe J. Kaufman of 2000 Lincoln Park West, beloved husband of Gertrude, nee Goodman; dear father of Phyllis Rosenberg and Joe, fond brother of Birdie, Ben, Phil, and Lil Mark. Services Monday, 2 p. m., at chapel, 5206 Broadway.

KEARNEY—Richard Kearney, late of 7404 Emerald avenue, beloved husband of Anna Cunningham Kearney, loving father of Kathryn Murphy, Ann Heller, Margaret, Grace O'Malley, Frances Schneider, Richard, Pvt. 1st Class Paul, U. S. A., Mary Daly, Sgt. Robert, U. S. A., Corp. John, marines, Patricia and Junellen, brother of Anna Lawrence and Harry Kearney. Funeral Monday, 9:30 a. m., from funeral home, Halsted at 76th streets, to St. Leo's church. Interment St. Mary's. Ste. 7700.

KEMPER—Josephine Kemper [nee Galliker], beloved wife of Fred, dear mother of Margaret and Joseph, fond sister of Joseph T. Galliker, Elizabeth Kramer, Emma Barber, Mary Kriete, and Ida Kaelin, mother-in-law of Marie, grandmother of Joseph. Funeral Monday, Oct. 25, at 9 a. m., from residence, 3857 N. Leavitt-st., to St. Benedict's church. Interment St. Boniface's. Prefect of Altar and Rosary society, St. Benedict's parish. Member of St. Martha court, No. 46, W. C. O. F.

KITCHEN—Lillian A. Kitchen, nee Coleman, beloved wife of Marshall, fond mother of Mrs. Lillian Rayburn and Marshall F. Kitchen. Funeral Monday, Oct. 25 at 8:45 a. m. from her late residence, 7136 Yates-av., to St. Philip Neri church. Interment Mount Olivet. Tri. 7300.

KLEIN—Joseph W. Klein, 3213 N. Racine avenue, Oct. 22, 1943, beloved husband of Marie A., nee Lauer; loving father of Gertrude Green, Andrew, and Eleanor Haberkorn, dear grandfather of six grandchildren. Funeral Monday, Oct. 25, at 9:30 a. m., from chapel, 2114 Irving Park road, to St. Alphonsus church. Interment at St. Boniface cemetery.

KNACK—Emil T. Knack, Oct. 20, beloved husband of Minnie [nee Huelke], fond father of Erna Bohl, Lydia Gall, and Alma Knack, grandfather of David and Ronald. Resting at late residence, 6629 S. California avenue, until Saturday, 11 a. m. Services at Golgotha Ev. Luth. church, Marquette road and Wolcott avenue, at 1:30 p. m. Burial St. Lucas'. Pro. 0220.

LA MARRE—The Rev. Joseph V. La Marre, Oct. 22, 1943, beloved son of the late Nazare and Marie, fond brother of Arthur, Dr. Victor, Mrs. Elizabeth La Liberte, and Mrs. Josephine Major. Resting at funeral home, 2616 W. 38th-st., until 1 p. m. Sunday. Mass at St. Joseph and St. Anne church, 10:30 a. m. Monday. Interment Bourbonnais, Ill. Montreal papers please copy. Information, Laf. 0980.

LA PRISE—Herman La Prise of Downers Grove, Ill., suddenly, beloved husband of Agnes, nee Felong; fond father of Robert, Dorothy, and Paul, brother of Edith and Edward. Funeral Monday, 9 a. m., from chapel, 6245 S. Kedzie avenue, to St. Nicholas of Tolentine church.

LEJECK—Charles J. Lejeck, 8113 Jeffery boulevard, Oct. 21, 1943, beloved husband of Sally Lejeck, fond father of Charline Ruth, brother of Mrs. Marie Chochole, Leo, Frank, Edward, and the late Alice Barnard. Funeral from chapel, 2121 W. 95th street, Monday, Oct. 25, at 9 a. m., to Our Lady of Peace church.

LIEBER—Gertrude Cook Lieber, widow of the late Maurice H. Lieber, late of Winnetka, Ill., in Kenosha, Oct. 20, mother of Perry W. of North Hollywood, Cal.; three grandchildren; three sisters, Mrs. Charles F. Miller, Mrs. L. R. Fink, Mrs. Charles H. Bullamore of Kenosha. Resting at Hansen's Funeral home, Kenosha. Services at children's chapel, Congregational church, Winnetka, Saturday, Oct. 23, at 2 o'clock.

LONG—John J. Long, beloved husband of Anna Daly Long, fond brother of Michael and Patrick Long, Anna Murphy, and Margaret Clark. Funeral Monday, Oct. 25, at 10:30 a. m., from residence, 7813 S. Carpenter street, to St. Leo's church. Interment Holy Sepulchre. Vinc. 0600.

MALLOY—Delia F. Malloy, Oct. 22, wife of Michael J., mother of Mrs. Mary Doherty, Vincent Edward, Kevin Patrick, U. S. army air corps, the late Frances and Michael, grandmother of Kevin Doherty, sister of Mary A. Hawkins. Funeral Monday, 9 a. m., from residence, 8258 S. Marshfield avenue, to Little Flower church. Mass 9:30 o'clock. Interment Mount Olivet. South Shore 8822.

MARTINO—Robert Martino, aged 14, of 460 W. 25th place, beloved son of Anthony and Rose. Funeral Monday, 9 a. m., from chapel, 470 W. 26th street, to All Saints' church. Interment Mount Carmel. Vic. 8681.

MARTUCCI—See Anthony Patitucci notice.

MATTER—Louise Matter, nee Landmann, 2243 S. Damen avenue, beloved wife of the late Theobald, fond mother of John O., dear grandmother of Flora Louise. Resting at funeral home, 5701-03 W. Division street, where services will be held at 2 p. m., Monday, Oct. 25. Interment Oakridge.

McGOUGH—James McGough, Oct. 21, 1943, beloved husband of Julia Morgan McGough, fond father of Marie M. Cullen, La Verne C., and Capt. James W., U. S. A., brother of the late Patrick. Funeral Monday at 9 a. m. from mortuary, 1750 W. 35th street, to Our Lady of Good Counsel church. Burial Holy Sepulchre. Laf. 1664.

McGUIRE—See Deerey notice.

MEYER—Gottlieb Meyer of 4113 S. Oakley avenue, dearly beloved husband of Anna Clara [nee May], devoted father of Mrs. Walter Blake, Mrs. Lewis Tuttle, Mrs. A. Von Drasek, Albert, William, Edward, Roy, and Floyd Meyer, father-in-law of five daughters-in-law and three sons-in-law, grandfather of 11 grandchildren. Services Monday at 1:30 p. m. at chapel, 5652 S. Ashland avenue. Interment Cedar Park. Republic 0078.

MINOTTO—Idamay Swift Minotto of Phoenix, Ariz., and Lake Forest, Ill., beloved wife of James Minotto, devoted mother of Demetrius and Idamay Minotto, fond sister of Louis F. Swift Jr. Services will be held by members of the family and close friends at the Swift family mausoleum in Lake Forest cemetery on Saturday, Oct. 23, at 11 a. m.

MOLLOY—Bernard V. Molloy, dearly beloved husband of Irene, nee Driscoll; devoted father of Leona Puschak. Funeral Monday, 9 a. m. from chapel, 1716-18 W. 63d street, to Sacred Heart church. Interment St. Mary's. Prospect 1000-3889.

MOLONEY—Abbie V. Maher Moloney, nee Farwell, late of 4700 W. Van Buren street, beloved wife of John P. Moloney, fond mother of Francis R., Rosemary Maher, and the late Ethel Bartz, dear sister of Kathryn Marcott, Frank and Mary. Funeral Monday at 9:30 a. m. from chapel, 4245 W. Madison street, to Resurrection church. Interment All Saints'.

MORRISEY—Patrick J. Morrisey, beloved husband of Ellen O'Brien Morrisey, father of Mrs. Melville Cover, Patrick John, William J., Patricia C., Thomas F., and the late Helen, brother of John, William F., Ellie, Theresa, Ann, and the late Thomas. Funeral Monday, Oct. 25, 9:30 a. m., from his late home, 6445 Glenwood avenue, to St. Ignatius' church and Mount Olivet. Please omit flowers.

MORRISEY—Thomas N. Morrisey of 3140 Fulton boulevard, husband of the late Mary E., nee Griffin; father of Frank, Mrs. Lillian Coughlin, Mrs. Alice Flood, Blanche, Mollie, Anna, and the late William Lardner, brother of John C. Morrisey. Funeral Monday, Oct. 25, 1943, at 9 a. m. from chapel, 2346 W. Madison street, to St. Matthew's church. Interment Calvary.

NEWMAN—Fannie A. Newman, 4810 Prairie avenue, Oct. 21, 1943, widow of Albert Newman, loving aunt of Amelia Johnson. Funeral Monday, 11 a. m., at funeral home, 4445 South Park-way. Interment Lincoln cemetery.

NILSSON—Enoch S. Nilsson of 320 W. 29th street, Michigan City, Ind., Thursday, Oct. 21, 1943, fond husband of Edith Marks Nilsson, father of John Dexter Nilsson. Funeral Monday, Oct. 25, 3:30 p. m., at Hummer's mortuary.

O'BRIEN—William J. O'Brien, beloved son of the late John and Margaret O'Brien, dear father of Margaret Young, brother of Anna Keena, Nelle Dowd, Allister H., Wallace J. O'Brien, and Mary Cummins. Funeral Monday, 8:30 a. m., from funeral home, 1458 Belmont avenue, to Our Lady of Perpetual Help church, Glenview, Ill. Interment All Saints'. Member of I. B. of E. W., local No. 134.

O'MEARA—Ella F. O'Meara [nee Cleary] of 3511 Walnut street, beloved wife of the late Patrick J., fond mother of May and Frank, sister of Anna Shea, Michael Cleary, and the late John, William, Edward, and Anastasia Cleary. Funeral Monday, Oct. 25, at 9:30 a. m., from funeral home, 3159 Jackson boulevard, to St. Matthew's church and All Saints'.

DEATH NOTICES

O'NEIL—Katherine O'Neil, nee Dillon, Oct. 21, New York City, beloved mother of Sadie, William, Gertrude, and Elizabeth. Funeral Monday, Resurrection church, New York City.

PAGE—Helen May Page of 3245 Hartzell street, Evanston, aunt of Mrs. Grant Hamilton, Mrs. Norman T. Hans, and Mrs. George Kilmer. Services Saturday, 1 p. m., at chapel, 1460 Sherman-av., Evanston.

PATITUCCI—Anthony Patitucci of 1425 S. 56th avenue, Cicero, loving husband of Rose, nee Bonfiglio; devoted father of Rose Marie, Anthony Jr., and James, fond brother of Frank, Sam, and the late James, dear brother-in-law of Gene, Ralph, and Nick Martucci. Funeral Tuesday, 8:30 a. m., from chapel, 813 W. Taylor-st., to St. Frances of Rome church. Interment Mount Carmel. Mon. 0449.

PETERSEN—Katrine Petersen of 4046 N. La Porte avenue, beloved wife of Fred, dear mother of Henry and Harald, mother-in-law of Virginia and Jane, grandmother of Harald, sister of Anna Petersen, three sisters and two brothers in Denmark. Services Monday, 2 p. m., at funeral home, 3301 Fullerton avenue. Interment Rosehill. Member of Skansen lodge, No. 139, D. S. S.

PLAPBERT—Henry Plapbert of 9431 S. Parnell avenue, suddenly, dearly beloved husband of Helen [nee Henning], devoted father of Elizabeth, fond brother of Alvin Plapbert. Services Tuesday at 2 p. m., at chapel, 5652 S. Ashland. Interment Mount Hope cemetery. Rep. 0078.

PTACEK—Mamie Ptacek [nee Lupton] of 11134 S. Ridgeland avenue [formerly of Chicago], beloved wife of the late Police Sgt. Frank J., sister of the late Anna Leonard, Margaret Strathman, Patrick Lupton. Funeral Saturday, 9:15 a. m., from chapel, 5908 S. Kedzie avenue, to St. Christina's church, 110th and S. Homan avenue. Interment Mount Olivet.

RAAB—Emilie Raab, nee Zinke, wife of the late J. George, mother of Fred, Augusta Huebner, Raphael, and Adele Waller. Resting at home of Raphael, 182 Kenmore avenue, Elmhurst. Funeral Monday, 1:30 p. m., from home, 2 p. m., to Evangelical St. Peter's church, Church street and York road, Elmhurst. Interment Montrose. Kindly omit flowers.

ROMER—William G. Romer of 3107 Walnut street, husband of Maud A. Romer, father of Daniel W., Raymond W., and Charles J. Tiler of Covenant lodge, No. 526, A. F. & A. M. Member of Corinthian chapter, No. 69, R. A. M., Chicago council, No. 4, R. & S. M., Chicago Printing Pressmen's union, No. 3. Resting at chapel, 3316 W. Madison street. Masonic service Saturday, Oct. 23, at 2 p. m. Burial Acacia Park. Inf. Sac. 0311.

SALAK—Frank J. Salak, 6529 S. Fairfield avenue, suddenly, beloved husband of Anna, nee Pazak; devoted father of Pvt. Robert, U. S. A., and Donald, brother of Joseph, Tech. 1st Class Anthony, U. S. N., John, Charles, Mary Husar, Anna Nosek, Bessie Rudcki, Edward, and the late Thomas. Funeral Monday, 10:15, from chapel, 5218 S. Kedzie avenue, to St. Rita's church. Interment Resurrection. Pro. 3810.

SCHOBER—Katie Schober. See Kaeppel notice.

SCHWASS—Capt. Ruben H. Schwass, April 6, 1943, in prison camp in Japan, beloved husband of Helen L., nee Zuelke; dear father of Ruth, fond son of Henry, brother of Chris. Memorial services Sunday, Oct. 24, 3 p. m., at St. Paul's Ev. Luth. church, 11th avenue and Lake street, Melrose Park.

SEIBERT—Hannah Seibert, 7837 Ogden avenue, Lyons, Ill., fond mother of Mrs. Ellen Mahler, Charles Seibert, Sgt. Herbert Seibert, U. S. A., and the late Hattie Heilemann, sister of August Hedin. Services Monday, 2 p. m., at funeral home, 6910 Windsor avenue, Berwyn, Ill. Interment Forest Home.

SIBLEY—Lt. Edwin H. Sibley, U. S. N. R., in service, son of Mr. and Mrs. Joseph C. Sibley, brother of Joseph C. Sibley Jr. and Mrs. Walter Van der Berg. Resting at chapel, 5203 Lake Park avenue, from 10 a. m. Saturday to 2 p. m. Services Saturday, 3 p. m. at St. Paul's Episcopal church, 50th street and Dorchester avenue. Interment at Oak Woods. Hyde Park 0014.

SIKORSKI—Rose Sikorski, nee Haniszczyk, beloved mother of Albert H., Mrs. Agnes Milota, Mrs. Helen Korzen, George, Walter, and Theodore. Funeral Monday from chapel, 3601 Diversey avenue, at 9:30 a. m., to St. Hyacinth's church. Requiem high mass. Interment St. Adalbert's.

SILVERTHORNE—Ralph F. Silverthorne, Oct. 22, husband of Bernadine Fleming Silverthorne, father of Arthur F., Herbert E., and Clifton B. Funeral Monday, 3 p. m., at chapel, Jeffery boulevard and 77th street. Interment Mount Hope. South Shore 8822.

SIMONS—Erwin A. [Jack] Simons, beloved husband of Janet, father of Patricia Simons. Funeral Monday, 2 p. m., at chapel, 44 Burlington road, Riverside. Burial Bohemian National cemetery.

SISKA—Charles Siska Sr., beloved husband of Antonie, nee Bilek; devoted father of William J., Charles J. Jr., Lillian K. Belsan, and Antoinette M. Thorsen. Funeral Monday, Oct. 25, 1 p. m., from late residence, 1129 N. Rossell avenue, Oak Park, Ill. Interment Bohemian National. Services under auspices of Arcana lodge, No. 717, A. F. & A. M., at cemetery chapel, 2 p. m. Call Berwyn 1866.

SOKOLOWSKI—Lillian Sokolowski, nee Felcman, of 2725 N. Marmora avenue, beloved mother of Joan Leniewicz, Sally Flannigan, and Leonard, fond sister of Louis and Philip Felcman, Frances Okon, and Margaret Lindgren. Funeral Monday, Oct. 25, 9:30 a. m., from chapel, 5776 Lawrence avenue, to Holy Trinity church. Interment St. Adalbert's cemetery.

STUBE—Rudolph C. Stube, Oct. 19, at his home in Titusville, Fla. Mr. Stube, a retired grocer, born in Chicago, Sept. 21, 1873, moved to this community about six months ago. He is survived by his wife, a daughter, Ella B. Stube of this community, and a brother, William Stube of Hollywood, Ill. Services will be conducted at the Koon Funeral home, Titusville, at 3 p. m. Oct. 22. Interment at Memorial Park cemetery.

TEMPLIN—Apolonia Templin, 204 Division street, Lemont, Ill., fond mother of Theodore J., Mrs. Frances Lyznicki, and Mrs. Theresa Wozniak. Funeral Monday, Oct. 25, from residence at 9:30 a. m., to SS. Cyril and Methodius' church at 10. Interment parish cemetery, Lemont, Ill.

TROCOLA—Joseph M. Trocola, late of 532 N. Ogden avenue, beloved husband of the late Anna Rosa, nee De Palma; fond father of Mrs. Anna Principato, Mrs. Marie De Stefano, Mrs. Nettie Grippo, Mrs. Josephine Izzo, Daniel, Peter, and Staff Sgt. Nicholas J. Trocola, U. S. A. Resting at chapel, 1158-60 W. Grand avenue. Funeral Monday, Oct. 25, at 9 a. m., to Sancta Maria Addolorata church, May and Erie-sts. Burial Mount Carmel.

VOLZ—Edward C. Volz, beloved husband of Augusta Volz, [nee Gehrke], fond father of Mrs. Lillian Thompson, Edward Jr., and Wallace. Resting at funeral home, 207 N. Vail avenue, Arlington Heights, Ill., where services will be held on Monday, Oct. 25, at 2:30 p. m. Interment Euclid Lawn cemetery.

WEBER—Michael V. Weber, dear husband of the late Eleanora, fond father of William G. and the late Eleanor Doherty. Funeral Monday, 9:30 a. m., from funeral home, 2118 Lawrence avenue, to Queen of All Saints' church, Sauganash. Interment All Saints'.

WEISS—Celia Weiss, 5460 Hyde Park boulevard, beloved wife of the late Zigmond, devoted mother of Mrs. Flora Sternberg, Harry Weiss, and Mrs. Minnie Teschner, dear grandmother of Miriam Deichmann and Marion Black. Funeral notice later.

WESCHE—See Harriet A. Faklaris notice.

WHEELEN—James E. Wheelen, Oct. 22, husband of Hazel O'Brien Wheelen, son of Anna Belle Phillips Wheelen and the late Frank, brother of George H., Clyde, and Kathleen. Funeral Monday, 2 p. m., chapel, Jeffery boulevard at 77th street. Interment Cedar Park. Member of Parin lodge, No. 977, A. F. & A. M.; Medinah Temple, A. A. O. N. M. S.; Fairview chapter, No. 161, R. A. M., Montjoie commandery, No. 53, K. T., and Armour post, American Legion. Sou. Shore 8822.

WOOD—Ruth A. Wood of 6634 S. Lowe avenue, beloved wife of Robert, fond sister of Gertrude, John E., and the late George C. Long, daughter of the late John F. and Mary Ellen Long. Services at chapel, 7838 Cottage Grove avenue, Saturday, Oct. 23, at 3 p. m. Interment Cedar Park. Radcliffe 0220.

ZIEGLER—Jerome L. Ziegler of 3512 N. Halsted street, Oct. 21, 1943, beloved husband of Esther Ziegler. At chapel, 5501 N. Ashland avenue, where services will be held Monday, Oct. 25, at 2 p. m. Interment Mount Olive.

DEDICATION ANNOUNCEMENTS.

BORIN—Monument will be dedicated to memory of Jennie Borin on Sunday, Oct. 24, 1943, at 1 p. m., in Zedishovr cemetery, Waldheim, Harlem and 18th street, by loving children.
SARAH LEVIN, NATHAN, SAM, SAUL, EDITH KROLICK, AND HARRY.

FRANK—Dedication service in memory of Jacob Frank, father of Anna Rothstein, Nathan, Charles and Sam, Sunday, Oct. 24, 2:30 p. m., Diktiner Verein cemetery, 19th street, west of Harlem.

JAFFIE—Monument will be dedicated in memory of Charles Philip and Rose Jaffie of Maywood, Sunday, Oct. 24, at 3 p. m., at P. O. W. cemetery. Services will be conducted by Dr. Saffir.

WISHNICK—A monument will be dedicated to the memory of Archie Wishnick on Sunday, Oct. 24, at 2 p. m., at I. O. B. A. cemetery, Waldheim.

DAY BY DAY ON THE FARM

The FARM *by Ben Markland*

Oct. 22, 1943.

CORN harvest prospects on The Tribune's Fox River farm are bright. The men expect that last year's high yield will be equaled.

A total of 309 acres was planted to corn this spring. Fifty-five acres were harvested for silage, providing 580 tons of feed.

The mechanical pickers are in repair for the big season ahead; in fact already have been used to harvest about 500 bushels of corn from eight acres. This amount was picked in small wagonloads for daily feeding to the hogs. The men have not harvested large quantities of ear corn because there still is too much moisture in the cobs for ideal storage.

Start Pickers Next Week.

Present plans are to start the mechanical pickers in the remaining 246 acres next week, weather permitting. The farm workers estimate the yield will be about 70 bushels to the acre. If this estimate is correct, more than 17,000 bushels will be harvested. Most of this will be needed for feeding the Aberdeen-Angus cattle and other live stock.

Last year the farm harvested 16,500 bushels of ear corn and 550 tons of silage on the same acreage planted this season.

Forty-four of the remaining acres are hybrid white corn. The men are depending upon this portion of the harvest for a cash crop, as white corn is in heavy demand for breakfast cereals. This field matured well despite late planting. If an additional premium of 15 to 20 cents per bushel is paid for it, more white corn may be planted next season.

None of the yellow corn will be sold at harvest time. It will be stored and used as needed. If an excess remains in the crib next summer, it will be sold at that time.

Harvest in Full Swing.

The corn season in the important middle western fields is entering its final stage, with pickers in action all over Illinois, Indiana, Iowa, and adjacent states. Corn farmers were worried greatly by the lateness of the spring planting period, caused by excessive May rainfall. Many farmers who usually fill one or more silos with hay ensilage stored their hay in mows because of the fear that an early frost would force them to make ensilage of their late planted corn and require all their silo space.

A late September frost, such as we had last fall, would have ruined thousands of acres of middle western corn for crib storage, and it was this danger which farmers feared. The weather crisis has passed, however, and the kernels were dry before heavy frosts struck.

★ The GARDEN ★

GARDENERS who have strawberry patches under cultivation should start looking around for mulching material, which will be needed in a few weeks. Mulch should be applied as protective insulation over strawberry roots as soon as the temperature drops to around 20 degrees. This is likely to be during the first half of November in northern Illinois.

Wheat straw provides the best mulching material for strawberries, with oat straw as second choice. Gardeners should, by all means, avoid hay as a mulching material, as this forage usually contains a great amount of weed seeds which will germinate next spring and cause trouble in the strawberry rows.

Wheat or oat straw usually is available in small quantities from feed stores, and should be bought and placed in a protected place now for use when the temperature falls. If straw is not available, tree leaves provide the only substitute, but these should be used only as a last resort, as they tend to pack down too tightly during the winter and may smother the plants.

FARMS—STOCK—EQUIPMENT

REAL ESTATE — FARM LANDS

Arkansas.

79 ACRES for sale—140 fruit trees; mineral water in new house; 8 miles from Hot Springs. Details from owner, P. Grosso, Mt. Valley Rte., Hot Springs, Ark.

California.

40 ACRE irrigated farm—Imperial County, California; 365 day growing season; 90% sunshine; clear title; $2,900. Alfred Ellerman, Box 1537, Yuma, Arizona.

Illinois.

HERE IS A 201 ACRE FARM THAT WILL PRODUCE AS MUCH AS MANY OF THE FARMS THAT ARE SELLING FROM $200 TO $300 PER ACRE, SOLD AT

Public Auction
Saturday, October 30
ON PREMISES AT 3 P. M. BY
J. CLINTON BOWDEN

Nationally known land auctioneer of Oak Park, Ill. Known as the Coleman Farm. Located in De Kalb and Boone counties, Illinois, 3½ miles northwest of Kirkland, Ill. This desirable farm has always been a money maker. Situated on a good road. The soil contains plenty of potash, phosphoric acid, nitrogen and humus. Deep dark soil with a wonderful subsoil. Inspection of this good soil and buildings by those who know will create a desire to purchase this splendid farm. BUILDINGS ARE GOOD; 7 room frame house; good barn; large cattle shed for feeders; large machine shed; large corn crib and granary, elevator inside; large concrete silo; large poultry house; great well of water, and many other features. Without a doubt it's the place you have been looking for.
CONDITIONS: 15% to be paid on day of auction, balance on or before Wednesday, Feb. 16, 1944. Mortgage can be arranged if desired.
INFORMATION: J. Clinton Bowden, Box 386, Oak Park, Ill. Phone Forest 2017. Chicago office, Central 4069.

OWNER leaving state will sacrifice 11 acres improved with 6 room insulated home only year old on landscaped ground. Modern to Nth degree. Real fireplace. Steel cabinet kitchen complete with new refrigerator and electric stove. Automatic heat and hot water. Excellent basement. Large insulated cement floored chicken house with running water. Good tillable soil. Assorted bearing fruit trees, berries, grapes. Even a winding brook. Convenient to transportation and schools. 35 minutes to Chicago loop. Don't miss this real opportunity—$15,500.
J. E. VANDIVERE, Fischer Bldg., 109 E. 1st-st. Elmhurst 606.

105 ACRES—3 miles from Naperville; remodeled home with bath and furnace heat; remodeled barn, silo, corn crib, new chicken house, new milk house, machine shed; electricity; low tax; price, $23,000. Herb Matter, Realtor, 124 S. Washington, Naperville 300.

15 ACRE farm—Adjoining city limits; 8 rm. house with all modern conveniences; $8,000.
128 ACRES—1 mile from town; good buildings; $13,000.
Matt Hoesley, Woodstock, Ill., ph. 109M.

100 ACRE farm—55 miles west of Chicago; good bldgs., newly painted; electric; $150 per acre. Immediate poss. with live stock and machinery if wanted; also other good farms for sale.
M. O. Ellsworth, Phone 318, De Kalb, Ill.

140 A. WITHIN 2 mi. Lake Forest—In exclusive estate sect.; modernized farm hse.; divided into 2 apts. provides $1,000 income; pr. $295 per A. Will divide; private party. Address F T 575, Tribune.

ESTATE offers 10 acres; will divide; excellent garden soil; price $350 per acre. Terms. Located Kedzie-av., adj. Hazelcrest; conven. I. C. suburban service. P. O. Box 69, South Holland, Ill.

290 ACRES—7 rm. mod. brk. hse.; 2 barns; $10,000; hog., calf barn; good out bldgs.; bldgs. painted and remod.; 7 acre priv. lake; pavement; Dundee; shown by appt. Richards, Newcastle 1246, Elgin 212.

160 ACRES—Suitable grain-dairy farming; good Ill. corn ground, well tiled, 1½ miles from Route 1 on stone road, 20 miles Chicago. Call Beecher 2431 or 2621.

160 A.—GD. bldgs. and soil; $125 per a.; 120 a.; except. gd. bldgs. and soil; $165 per a.; 80 a.; well impr.; $12,000. Edw. J. Rippe, 245 E. 150th-st., Harvey, Ill. Ph. 2948J.

114 A.—1 MI. N. of Mokena, 28 mi. S. W. from Loop. 100 A. tillable; 8 rm. hse., dairy barn, new silo. Price $185 per A. D. McAdam, 39 S. La Salle. R. 712. Sta. 5885.

ITASCA—Near station; good soil; $100 down. Address F T 569, Tribune.

163 A.—FERTILE soil; fine bldgs.; elec.; 50 mi. N. W. Barg. Rappold, Kil. 3361.

REAL ESTATE — FARM LANDS

Illinois.

LAND BARGAINS, IN ILLINOIS AND INDIANA, 14-22 MILES CHICAGO LIMITS.
2 to 16 acres or more, clear or wooded, with or without buildings at less than farm prices on easiest terms, in vicinities of Crete, Thornton, and Lansing, Ill., or Hammond, Gary, Griffith, St. John, Dyer, and Crown Point, Ind. Unimproved acreage low as $50 down, $10 per month.
5 acres good soil, home, poultry house and brooder house.
Farm lands are selling rapidly. Drive out today to secure one of these bargains. For information concerning these and other bargains phone Pul. 4000. [Eves., Pul. 4218] or to inspect drive out to our farm on U. S. 41, first farm S. of St. John on E. side hiway; 9 to 5 p. m. Sat. and Sun. only. Look for sign "Pon & Co." Be sure to take these directions with you.

SOUND VALUES
96 A.—South Kenosha county....$13,800
115 A.—Will county $14,500
160 A.—Will county $26,000
160 A.—Will county $25,000
157 A.—South Kenosha county.....$23,000
552 A.—Winnebago county $42,500
722 A.—Carroll county $60,000
All choice nearly level land. These are well improved going farms, operated by reliable tenants and at a price you can afford to pay.
Assoc. Brokers, 128 N. Wells. Dea. 3296.

160 A. FARM—Well cultiv.; exc. lge. hse.; spacious barn for horses and dairy; other bldgs.; elev. avail. subj. to priorities; 4 mi. Crete. Will county; 50 mi. south of Chicago loop; $100 per acre. Write 11730 S. State-st., or phone Pul. 0098.

A LOVELY FARM—A MODERN HOME. 10 acres of the finest land with all farm bldgs.; only 5 bl. to r. r. sta.; 35 mi. n. w. of Chicago; a real barg.; pr. $12,000. Johnson Bros., 123 South-bl., O. P., Aus. 3121.

PUBLIC auction on premises, Oct. 27, 1:30 p. m.; 160 a. farm, well imprvd., within mile of paved rd. on gravel rd., in one of the best farm sections of Illinois. John Eckel, Coleta, Ill.

Indiana.

COMPLETE DISPERSAL SALE AT
PUBLIC AUCTION
MONDAY, OCT. 25, 12:10 P. M.
35 Registered Guernsey Cattle: 10 high grade Guernsey milch cows, open and bred heifers and bulls. Herd sire, Candor's Bella's King 310326, top son of Pine Manor. Confirmation of this entire herd is just about perfect. Cattle sold under a tent. ALL MACHINERY, IMPLEMENTS, TRACTORS will be sold commencing at 9 A. M. Sharp. Conditions Cash. Henry Auker, South Whitley, Ind., and Carl Rudicel, Huntington, Ind., Auctioneers.
SALE OF CLEARVIEW FARM.
The home of the above Guernsey Herd, located 5 mi. N. of Akron, Ind., and 4½ mi. S. of Mentone, Ind., on State Rd. 19, WILL BE SOLD AT
Public Auction
SATURDAY, NOVEMBER 6
On the Premises at 2:30 P. M. by
J. Clinton Bowden
Nationally Known Land Auctioneer of Oak Park, Ill. Clearview Farm is in an ideal location with nearly new set of buildings. Dairy barn 40x76; No. 2 barn 30x54; cement silo; corn cribs; granaries; poultry house for layers 30x110. Electric lights; running water. $5,000 worth of eggs and poultry were sold this year. House is modern, 6 nice rooms, attractive throughout. All bldgs. painted in 1943. Good fencing. Wonderful alfalfa, corn, oats, clover soil. Farm has always been a money maker. Own the Best, you have it here.
SYNOPSIS OF TERMS ON FARM: 15% day of sale, final settlement 60 days; no mortgage on property, one can be arranged.
INFORMATION: J. Clinton Bowden, Box 386, Oak Park, Ill. Ph. Forest 2017. Chicago Office, Central 4069. Or Owner Fred Walgamuth, Akron, Ind.
SEND FOR PICTURES.

40 MI. Chgo.—85 a.; 4½ r. home; crk.; exc. outbldgs. $10,200; $3,500 cash. Baldwin Realty, 5231 Hohman-av., Ham'd. Ph. 7040

Iowa.

IOWA 236 acre stock farm at a bargain. H. Ely, 202 7th-st., S. W., Waverly, Ia.

Michigan.

139½ ACRES—Extra good land; good bldgs. with elec., water, and furnace. Owner, Elon D. Parlin, R. 2, Athens, Mich.

REAL ESTATE — FARM LANDS

Michigan.

276 A. STOCK farm—Near Berrien Sprs., fronting historic St. Joe R. 60 A. level high land, bal. rich bottom land. 10 rm. master's colonial modern hse. on bluff at water's edge. Two other houses for superintendent and helper. Barn 50x100, 40 ft. high—horse barn 30x110, lg. modern cow barn for 50 cows, drinking fountains, patent stanchions, etc.; lg. corn crib, tool and poultry hse. 71 A. alfalfa, 70 A. woods, 26 cows, 100 hogs, 2 tractors, 4 horses, threshing machine, corn picker, and all modern equipment for operating farm. This is a money making farm. Price $48,000.
McOMBER & CO.,
Berrien Springs, Mich.

40 ACRE farm—Good house and buildings; Rt. 50 nr. Rt. 31; $4,200. Phone State 7271, or write Olson, R. 2, Grand Haven, Michigan.

COUNTRY home in nice village—S. Mich.; gd. 6 rm. hse.; el. lts.; run. water; hen hse.; fruit; ¼ acre land; barg.; only $2,250; ½ cash. Address F R 149, Tribune.

50 A. 3 MI. Fremont—Mdn. 6 rm. house, barn 36x46; home on this farm would sell for price of farm, $5,500.
EVANS, Realtor, Fremont, Michigan.

80 ACRE farm—Manistee County, Michigan lower peninsula; bldgs., etc.; contact A. W. Snyder Munising, Mich., Rte. 1

FOR sale 240 acre muck farm six miles west of Howell, Michigan. For details write W. M. Taylor, Ovid, Mich.

80 ACRES—Near city; loam soil; lge. bsmt. barn, 8 rm. house; elec. $5,500; $2,000 cash. Erwin Tinney Co., Fremont, Mich.

FREE farm list; S. W. Michigan; all kinds, all sizes. ROESSLER, 140 S. Dearborn-st.

Missouri.

MIDWEST farm bargain catalog, 7 states, featuring the famous Ozarks, sent free. United, 7-X South Dearborn, State 7975.

Wisconsin.

RAILROAD land grant lands—$4 to $5 per acre for good farm lands adapted for dairying, live stock, and grain; good roads, water, towns, and markets. Send for booklet No. 5. R. S. Claar, Land Dept., Soo Line, Minneapolis, Minn.

120 A. SOUTHERN Wis., 25 mi. north of Ill. line, 7 mi. west of Edgerton, Rock Co.; good bldgs.; 90 a. plow land, bal. permanent pasture and building spot. For further information inquire J. M. Sweeney, owner, Edgerton, Wis.

South Dakota.

FOR SALE—615 acres; 4 miles east of Highmore, S. D. Modern buildings; excellent well; 280 cultivated, 80 wheat grass, rest pasture. One of finest farms in the county. Write for terms.
BARNES & GRAY ABSTRACT CO., Highmore, S. D.

Miscellaneous.

BIG FARM CATALOG. Bargains 18 States. Write for FREE copy. STROUT REALTY, 7-J S. Dearborn-st., Chicago 3. State 7975.

POULTRY, CHICKS, AND EQUIPMENT

SEE DISPLAY—Pre-fab. ready lt. poultry and hog hses., corn cribs, grain bins. FHA. 9321 Cottage Grove. Rad. 0212.

DUCKLINGS, chicks, finishers, starters, rabbits. Three W. Hatchery, 2507 S. Halsted. Vic. 0370.

LARGE capacity broiler plant with livestock or will sell stock sep. Forest 4760.

PULLETS—Ready to lay. Baby Chicks. Feed, Equip. Ray. 7134 S. State. Abe. 1059

LIVE STOCK

25 FEEDING pigs — Must sell at once. Cheap. 3943 Milwaukee.

FARM MATERIALS

AUCTION sale—Tues., Oct. 26, 12 noon; milch cows, 14 springers, 2 bulls, 2 heifers; 60 feeding pigs; surge milking machine with 3 units and other farm machinery. Fred Heck farm, located 7 miles W. of Elgin at Plato Center.

FARM HELP

FARM MANAGER
for dairy farm; man who knows cattle, crops, and soils; man who has had some education in agriculture. This is a 600 acre farm with modern equipment, in Ill. Approximately 50 mi. from Chicago.
ADDRESS E D 372, TRIBUNE.

JAPANESE WORKERS for indoor chicken farm; caring for chix in batteries; experience unnecessary if capable and willing worker; starting wage $125 a month; free, comfortable living quarters for bachelors only; 6 day week.
WE WANT GOOD MEN.
Call mornings, Columbus 4255 and evenings Oak Park, Ill. Village 3552.

Frontier Nurse Work Will Be Related at Tea

BY JUDITH CASS.

THE Chicago committee of the Frontier Nursing service has issued invitations to a tea at 3 p. m. Thursday, Nov. 4, at the Casino, to meet Mrs. Mary Breckinridge. She will tell about the work of the "Nurses on Horseback," who for 18 years have taken care of families that live in 1,000 square miles of remote Kentucky mountain country. Mrs. Breckinridge is descended from Kentucky pioneers and founded the service, whose nurse-midwives have established one of the lowest infant mortality rates in the world in their work.

A number of young Chicago women, among them Miss Nancy Blaine, Mrs. Paul B. Magnuson Jr., Mrs. Mary MacCaughey Schreiner, Mrs. John B. Morse, and Mrs. Hamilton Noyes Jr., have had the satisfying experience of serving as couriers with the service, whose headquarters is at Wendover, Ky. Miss Naomi Donnelley is chairman of the Chicago committee, whose members include the young women mentioned above and Mrs. John Alden Carpenter, a cousin of Mrs. Breckinridge; Mrs. James Ward Thorne, Mrs. Howell B. Erminger Jr., Mr. and Mrs. Charles W. Dempster, and Mrs. Frederic W. Upham. There will be no appeal for funds at the tea. Mrs. Breckinridge has several other speaking engagements during her Chicago visit.

Here and There.

Mrs. Thorne is especially busy just now, for in addition to making plans for the tea for Mrs. Breckinridge she is hard at work at the Woman's Exchange arranging for the annual exhibition of Christmas goods, which is to be held Nov. 16 at the Ambassador East hotel. She also has as house guest her sister-in-law, Mrs. Robert J. Thorne, who is here from the Thorne's present home in Coronado, Cal., until Nov. 14. Mrs. James Thorne entertained at luncheon and the symphony concert yesterday for her sister-in-law and after the concert Mrs. Howard W. Fenton entertained at tea for the visitor in the Lake Shore drive apartment the Fentons have taken for the winter. Mrs. Robert Thorne will stay with the Fentons next week.

Other Chicago visitors are Bryan S. Reid Jr., who is studying at the University of Chicago under the navy V-12 program, and his brother-in-law, Lt. [j. g.] Alanson Donald, who is stationed at Fort Schuyler, N. Y. They both are arriving in Lake Forest today. Young Mr. Reid will find his home a-buzz with visitors, for his mother is opening it today for a sale of goods from the Hull House shop.

The John T. McCutcheons hope to go south some time before Christmas for the important mission of meeting their first grandchild. Anne McCutcheon was born on Oct. 15 in New Orleans, where the former Suzanne Micheline Dart and Lt. McCutcheon Jr. were married last winter and where the baby's maternal grandparents, Mr. and Mrs. Henry P. Dart Jr., reside. Little Anne's paternal uncles won't be seeing her soon, for Lt. Shaw McCutcheon is in England while his younger brother, Barr, is away at school. Lt. McCutcheon Jr.'s navy orders will keep him in New Orleans until December.

Mr. and Mrs. Cheves T. Walling [Jane Wilson] are being congratulated on the birth of their second daughter last Saturday in Wilmington, Del. Mr. Walling's mother, Mrs. Willoughby G. Walling of Winnetka, went east to greet her granddaughter.

On the Calendar.

One of the guests at British Consul General and Mrs. Wilfred H. Gallienne's cocktail party from 6 to 8 p. m. today will be especially interested in meeting their visitor, Wing Comdr. Guy P. Gibson. Mrs. Carrington Clark's brother, Squadron Comdr. Malcolm Crocker, flew with Wing Comdr. Gibson in the R. A. F., and from the visiting war hero Mrs. Clark hopes to get first hand information to pass on to her family. Wing Comdr. Gibson wears the Victoria cross, the highest military honor awarded by his country, and Squadron Comdr. Crocker has received the distinguished flying cross. During his five day visit in Chicago, Wing Comdr. Gibson will stay with the Graham Huttons. He will speak Monday at the Glenview naval air base and Tuesday before the Association of Commerce.

A mock invasion of Chicago climaxing the Back the Attack navy show sponsored by THE CHICAGO TRIBUNE and the treasury department will be staged on the beach of the Saddle and Cycle club at 2 p. m. tomorrow. Coast guard and navy officers taking part have been invited to remain for a buffet luncheon planned by the club's new entertainment chairman, Mrs. Hugo Vogel. Mr. and Mrs. Kenneth Carpenter will be hosts to the visitors, along with the club's president, John W. Root. Among the officers attending will be Maj. Gen. William N. Porter, Col. and Mrs. Harry R. Lebkicher, Capt. and Mrs. T. A. Shanley, Capt. and Mrs. L. V. Kielhorn, Capt. and Mrs. C. T. Henley Jr., and Lt. Comdr. and Mrs. William H. Fetridge.

The third annual breakfast of the Friends of the Chicago Junior School for Boys in Elgin, Ill., held yesterday at the Arts club, signaled the opening of the yearly "bonus" scholarship drive. In place of a large concert similar to one sponsored last year, the organization will raise funds thru contributions from its 10 branch groups and thru solicitation by letter to prospective contributors. The letters will be sent out within a week or 10 days.

Mrs. Milligan Short is supervising the chairmen of the 10 groups, whose individual projects range from book reviews to rummage sales. Already the sum of $1,134 has been turned over to the board's treasurer, Gordon Harris.

Heads Project of Army Air Force Aids

[TRIBUNE Photo.]

Mrs. Merle S. Else, cadette in Army Air Force Aids, will head organization's new project, a radio workshop to assist in air cadet recruiting.

Defauw Feted by Arts Club After Concert

The Arts club's reputation for heart warming hospitality is well deserved if the reception yesterday for the Chicago Symphony orchestra's new conductor, Désiré Defauw, and Mrs. Defauw is any criterion.

The party was limited to members of the club, who turned out in full force to take advantage of the opportunity to welcome personally the slight, smiling musician and his wife, who came directly from Orchestra hall following the afternoon concert to stand in the receiving line—the first receiving line to be formed at the fashionable club for a long time.

Mrs. Alfred P. Shaw, Arts club president, in a stunning over the forehead hat graced with tall slender plumes, headed the line, with Mr. Defauw next to her. Mrs. Defauw wore black, relieved by white pearls and two huge gardenias at the collar. Others receiving were Mrs. William B. Hale, Mrs. Charles H. Swift, John Palmer, and Mrs. Charles B. Goodspeed.

Taking a tip from the many plumed hats displayed on the heads of the guests, the tea table boasted a huge bowl of feathered flowers in hues of pale pink and a deep rose that matched the shades on the chandeliers and dimmed wall lights. "It's been so long since I've been down a receiving line, I hardly know how to act!" was overheard in the babble of voices as guests were served.

Mrs. Harold Pynchon was introducing a new club member, Fitzroy Davis of Evanston, author of "Quicksilver," who now is writing for the movies. Mrs. Charles S. Davis was there with her house guest, Mrs. George Cargill of Muncie, Ind. Among others seen in the gathering were Mrs. Arthur Wirtz, Mrs. Walter R. Kirk, Miss Elizabeth McCormick, Mrs. Donald McPherson, Mrs. John Orndorff, and Mrs. Alexander Charleton.

Just back from New York, Mrs. Thomas A. Connors, unaware of the reception, entertained her tea guests WAC Peggy Lane and Mrs. Carlos Odriozola, in a "back room" since they were not members of the club. The two young women became friends in South America. Miss Lane's father, Arthur B. Lane, serves as ambassador to Colombia.

* *

Business Women's Club to Hold Dinner Meeting

The Business and Professional Women's Club of Chicago will hold a dinner meeting at 6:30 p. m. Monday in the Chicago Bar association's rooms, 29 South La Salle street. Wilbur Helm will be present as special guest and speaker. His talk will be on "Finance, Its Relation to Private Enterprise."

* *

Lecture on Painting.

Mrs. Clay Kelly will lecture on her artist husband's work and display some of his original paintings at a 4:30 p. m. soirée tomorrow in the home room of International house. A musical program and social hour will follow.

Women in War Work

By Kate Massee

Mrs. Merle S. Else, cadette in the Army Air Force Aids, a volunteer organization which assists the army air cadet examining board, is organizing a radio workshop among members of the aids group. The young women in this talent division will devote their services to radio programs, which they will write and produce and in which they will act. The scripts will be designed to increase the recruitment of cadets. Public speaking also will be part of the workshop program.

Mrs. Else, the wife of Capt. Else, who has participated in 119 combat missions in the South Pacific, is well qualified to head this new aids unit. She has a background in radio acting and also has been featured in numerous commercial sound films.

Women with radio and stage experience are urged to sign up in this new venture, one of the many aspects in the line of duty of an army air force aid.

Col. Cleone Cook, aids leader, says many more young women are needed for the organization's day time ranks, to participate in the workshop and to carry on the other duties, which consist of giving mental screening tests and handling the application papers of youths who apply for cadet enlistment.

A recent appeal for volunteers to work during evening hours in the aids' headquarters, room A-706, 166 West Van Buren street, brought excellent response, but the need for day time workers still is urgent. Aids may serve any hours which suit their convenience and as many days a week as they can give.

A new training course for volunteers who want to help at the central information bureau of the OCD will begin on Nov. 1 at headquarters, 219 South La Salle street. Mrs. G. Corson Ellis, who has directed the bureau since it was organized shortly after Pearl Harbor, has announced that, while the group of faithful workers has done a superb job, more women are urgently needed.

Some of the women, who wear trim blue uniforms with service ribbon bars, have given as much as 5,000 hours in the last year. Volunteers, who are required to spend at least two days a week at the bureau, keep up on all questions of the day, so they can impart any information asked by the public.

Women interested in signing up for the course should call in person, or telephone Mrs. Lewis Willner Jr., recruiting chairman, at Central 5300.

An essay contest among high school and junior college girls of Illinois is a new feature of the statewide WAC recruiting campaign, Gov. Dwight H. Green, who heads the drive, announced yesterday. The contest will be under the direction of Vernon L. Nickell, superintendent of public instruction, who has set Nov. 8 as the deadline for entries.

Gov. Green is offering eight prizes, four of which will go to Cook county winners and four to girls in other counties, for essays on the subject, "Why I'd Like to Be a WAC." The grand prize will be a trip to the Daytona Beach, Fla., WAC training center, and seven girls will be awarded trips to the WAC training center at Fort Des Moines, Des Moines, Ia. Chaperones will accompany the winners on their journeys.

Additional prizes are expected to be offered in various congressional districts. County officials will judge the preliminaries, and the final state winners will be judged at Springfield on Nov. 18.

Lt. Gretchen Yauch Sullivan of Calumet, Mich., is the new chief nurse at the station hospital at Fort Sheridan, replacing Lt. Vernie Montgomery of Tulsa, Okla., who has been assigned to new duties at Camp Breckinridge, Ky.

Lt. Sullivan has been assistant chief nurse at Fort Sheridan since March 30, when she received her 1st lieutenancy. She has been an army nurse for 28 months, and took her training at Washington Boulevard hospital, and post-graduate work at Cook county hospital.

Dear Diary BY BECKY

Reg. U. S. Pat. Off.: Copyright, 1943, by The Chicago Tribune

Raise Fund to Start Study in Restaurant Management at N. U.

For the purpose of establishing a curriculum in restaurant management at Northwestern university, $51,000 was raised in 51 minutes yesterday by the National Restaurant association at its 25th anniversary meeting in Cleveland, O. Chicago members of the educational steering committee appointed to work with a committee from the university include Marion Isbell, Roy Cooley, and Frank J. Wiffler.

Delbert J. Duncan, professor of marketing at Northwestern, is coördinator of the home economics program, recently started on the Evanston campus, with the restaurant program, in which two courses now are being offered at evening school on the Chicago campus.

* *

Directors to Meet.

Mrs. Harold T. Weaver will be hostess to the board of directors of Bethlehem creche and settlement at a luncheon meeting convening at 10:30 a. m. Monday in her home at 5000 East End avenue.

Miss Lawrence and Ensign to Be Wed Today

The lovely old ivory satin brocade gown, complete with bustle, in which Katherine Chatterton became the bride of Charles G. Hickox in the 1870s in Springfield, Ill., has been taken out of its wrappings for the marriage today of her granddaughter, Miss Evelyn Lawrence, and Ensign Robert Wilson Herren. Blonde Miss Lawrence will wear the heirloom gown and a coronet of rose-pointe lace which belonged to her paternal grandmother, the late Mrs. Joseph Stephen Lawrence of Washington, D. C., down the aisle of St. James' church in Dundee at 4:30 p. m.

Mrs. Nathaniel Blatchford III. will be her sister's matron of honor, and Ensign Herren's sister, Jean, will be maid of honor. Serving as bridesmaids will be the bride's younger sister, Muriel, and their cousin, Katrina Hickox. The latter's younger sister, Sarene, will be flower girl. The Hickox sisters' parents, Mr. and Mrs. Charles V. Hickox, have come from New York for the ceremony and reception to follow in the Barrington home of the bride's mother, Mrs. Samuel Davis Rowe, and Mr. Rowe. Here from Springfield are Mr. and Mrs. John E. Sankey and their daughter, Katherine; Mrs. Robert Hatcher Jr., and Miss Mildred Bunn. Ensign Herren, son of Mr. and Mrs. Wilson T. Herren of Barrington, and his bride, whose father is John Harold Lawrence of Winnetka, will be at home temporarily near his post in Glenview. Later they will go to San Diego, Cal.

Mr. and Mrs. Lawrence A. Meeker and Mr. Meeker's sister, Mrs. James B. Forgan, are in New York today for the marriage of the Meekers' daughter, Miss Sidney Meeker, to Frederick Keith Jr., at 4:30 p. m. in the chapel of the Holy Trinity church, with a reception following in the St. Regis hotel. Miss Meeker's four attendants include three Chicagoans—Miss Barbara Bennett, Miss Joy Garrison of Evanston, and the bride's sister-in-law, Mrs. Oden Meeker of New York, the former Olivia Little of Evanston.

Mrs. Keith Sr. has gone from Philadelphia for the wedding, and the family is hoping that Lt. Comdr. Keith, who recently returned from sea duty, will be able to fly to New York from his new post in this country. Mr. Keith Jr. and his bride will live in Wilmington, Del., where he is connected with a war industry.

Miss Sally Wharton Korrady and James Kennedy Martin will have a southern wedding trip of 15 days following their marriage at 4:30 p. m. today in the Winnetka Congregational church. After the ceremony the bride's parents, Mr. and Mrs. J. Blaine Korrady of Winnetka, will give a reception at the Indian Hill club.

Mrs. Robert E. Blackburn will be her sister's matron of honor. Bridesmaids will be Miss Korrady's Smith college roommate, Mrs. Walter Worman of New York, Miss Jane Parker and Miss Margaret Bell. Mrs. Worman's parents, Mr. and Mrs. Rufus Worrell, have come from New York for the wedding, and also here from out of town are Mr. and Mrs. William B. Gillies of Pittsburgh, Pa., and the Karl Korradys of Davenport, Ia.

The gown and veil which Miss Ann Goddard will wear for her marriage to Dr. d'Alte A. Welch at 4:30 p. m. today in the rectory of St. Ignatius church will be trimmed with fragile lace from the collection of Dr. Welch's mother, the late Mrs. Charles J. Welch of New York. Mr. Welch came from the east to be his son's best man, bringing with him his granddaugher, 14 year old Basilia Welch.

Also here for the wedding are the bride's uncle and aunt, Mr. and Mrs. Thomas J. Goddard of New York and their daughter, Margaret, who will serve as maid of honor; another uncle and aunt, Mr. and Mrs. J. Harold Ryan of Washington, D. C.; the bride's brother, George B. S. Goddard, who is taking a naval training course at Yale university, and their uncle and aunt, Lt. Comdr. and Mrs. George B. Storer of Bloomfield Hills, Mich., who now are stationed in Chicago, and their son, Robert.

After the ceremony the bride's parents, Mr. and Mrs. Convers Goddard of Arlington place, will give a reception at home. Dr. Welch and his bride will have a week in Santa Fe, N. M., before returning to Cleveland, O., to live.

Engagement Announced

[TRIBUNE Studio Photo.]

Miss Grace Weber, whose engagement to Lt. Robert J. Nickel, son of Mr. and Mrs. G. J. Nickel of Winnetka, has been announced by her parents, Mr. and Mrs. Otto Weber of Aldine avenue. Miss Weber, who is called Billie, and her fiance, now on duty with the Pacific fleet, both were graduated from Northwestern university.

White Collar GIRL

BY RUTH MACKAY

Swoon at Noon.

Will you please help us? Every day around noon a young man who looks like Frank Sinatra comes out of Marshall Field's, crosses State street and has his luncheon in a restaurant near there. Some of the girls have spread the news that he is Frank Sinatra's cousin. We want to know if he is, or if the poor guy just happens to resemble Frank.

THREE SINATRA SWOONERS.

Morale.

A patriotic young woman of our acquaintance has an office job in a war plant. [And we might mention, three brothers in service.] Because of a shortage of clerical help, the office was falling behind in the scheduling of orders, slowing down production in the plant. So, of her own volition, she quietly started reporting for work an hour earlier as her personal contribution to the war.

At this earlier hour, usually a few minutes after eight, she passed the night shift of the plant coming off duty. Soon she observed that she was being eyed with obvious scorn and, as the days passed, this scorn became even more antagonistic.

It was quite puzzling until one morning she happened to overhear the following scrap of conversation:

"Gee, Myrt, that dame's allus late."

"Yeah. Th' supe should burn her. Don' she know there's a war goin' on?"

HIG.

It's an Idea.

Will you suggest that all women read the article "Are They Talking About Me?" in the October issue of McCall's magazine? It's all too true, but can't we clear our reputation?

E. P. J.

Doubling on the Job.

Enrollment on the Chicago campus of Northwestern university has increased this past year from 16 per cent to 50 per cent women students, reaching a peak for all time. The interests of these women students provide a revealing cross-section of today's white collar girl who doubles in a job and a course of evening study.

The girls, many of whom belong to Themis, a club open to all of them, are absorbed in a variety of subjects: Advanced secretarial techniques, radio, psychology, and the social sciences, music and art, laboratory technique, home economics, and interior decorating. A recent Sunday afternoon spent with them was a refreshing experience. Their manners were gracious, the tea table lovely, their faces responsive and alive. Perhaps the most interesting thing was the relation of their studies to their jobs. One girl takes a course in psychology because she works in advertising; another, a secretary, studies interior decorating for an after-the-war home; another is tackling public speaking to overcome shyness. Along with their jobs and their studies they roll bandages, learn first aid, act as block captains and air raid wardens, and, of course, write letters to some one in service.

College Club Luncheon.

The travel group will have charge of a post-vacation luncheon at 12:30 p. m. today in the College club.

Male Dancers Provide Bright Night at Ballet

BY CLAUDIA CASSIDY.

A touch of the lighthearted brilliance that can make ballet incandescent brushed the performance of the Ballet Russe at the Civic Opera house last night when "Carnaval" was revived for Igor Youskevitch's mischievous Harlequin and when the beloved "Bluebird" divertissement was shaken from its wrappings to display young Leon Danielian, who danced it with a kind of overjoyed radiance.

This was both entertaining and reassuring, because male dancers worth watching are increasingly hard to find, and Youskevitch has had a corner on the classical market in his troupe. His supremacy was not challenged last night, but at least we discovered that an understudy is coming up, a boy of stellar promise, who has elevation, suppleness, the strength to be exact, and the beauty of movement to delight an audience.

Oddly enough, the first time I suspected Danielian's gifts was in a Ballet Theater "Carnaval" several years ago when he was the Harlequin. Since then he has been ill and his progress was delayed. Even now he is an incomplete dancer, for he lacks the full instinct for creating a climax, and he is more soloist than partner, being too busy with his own work to worry much about the girl. The particular girl last night was Anna Istomina, whose dancing was clean and sometimes sparkling, but lacked the quivering brilliance to give the role its true character.

Altho the corps de ballet is regrettably weak this season, "Carnaval" has clung to a surprising amount of the gayety Fokine distilled by mixing Schumann's piano music with a masked ball held against the deep blue of Bakst décor. Youskevitch was its peak of gayety, an elfin lover of debonair gallantry, who reveled in his own buoyancy, yet was even more deeply interested in his lady, who was the Columbine of Nathalie Krassovska, radiant in cherry headdress with wrist ribbons to match. With the aid of James Starbuck's resourceful Pierrot, Dorothy Etheridge's feathery Papillon, and the agreeable dancing of Tatiana Semenova and Anna Scarpova, they caught the charm of the ballet and tossed it like a multicolored balloon to the audience.

"Ancient Russia" and "The Red Poppy" were repeated, to round out the bill, and again the best of Nijinska's novelty was the dancing of Danilova and Youskevitch in the andantino, when both Franz Allers' orchestra and Thaddeus Kozuch's piano became a part of the ballet rather than something so vital in itself it defied collaboration.

Lectures Today

John H. Storer, "Nature's Eternal Struggle," with color films, adults' program, 2:30 p. m.; "Along the Route to India," children's movies, 10 and 11 a. m.; **Loraine Lloyd**, guide lecture tour, 2 p. m., Field museum, all free.

Downstairs at Stevens

Chas. A. Stevens & Co.

State near Washington — Open Today 9:45 to 5:45

a trim blazer tops a colorful

Wool Plaid Skirt

Brighten your wardrobe with this neatly pleated skirt of 100% new wool. You'll wear it endlessly—with the wool blazer sketched (Navy, Black, Red and Green)—or with your own sweaters and shirts. Skirt with White background only, sizes 12, 14, 16. **7.95.** Blazer, sizes 12 to 18. **13.95**

Mail and phone orders invited!

Downstairs—Sports

Budget Shops

Downstairs at Stevens

Stevens

State near Washington

Downstairs at Stevens

8.95

"City Slicker" Casual

of chevron striped rayon gabardine

Meet him at the station ... show him the town ... in a fly front casual. Smartly-simple dress for city dwellers—it has long, full sleeves that button tight at the wrist ... convenient slash pockets in the skirt. In Aqua, Blue, Green, Red and Luggage. 9 to 15. **8.95**

Sorry, no mail orders!

Downstairs—State

Approximately 2% will be added to all our marked prices to cover additional cost of doing business in Illinois.

Chas. A. Stevens & Co.

Budget Shops

Downstairs at Stevens

Stevens

State near Washington

Downstairs at Stevens

28.00

Dependable

is the word for this all-wool Chesterfield!

You'll depend on it every minute from dawn 'til dark! You'll wear it over everything from suits to dinner dresses. You'll appreciate the sturdy quality of its fine wool, the careful workmanship, the easy, perfect fit, its super-warmth when the weather turns cold! It's a long-lasting coat for service and smartness. In Black only. 10 to 18. **28.00**

Other Chesterfields up to 44.00

Sorry, no mail orders!

Downstairs—State

Chas. A. Stevens & Co.

Budget Shops

Movie Unfolds Graphic Tale of Nurses at War

"SO PROUDLY WE HAIL."
A Paramount picture.
Directed by Mark Sandrich.
Presented at the Chicago.

THE CAST.

Lt. Janet Davidson	Claudette Colbert
Lt. Joan O'Doul	Paulette Goddard
Lt. Olivia D'Arcy	Veronica Lake
Lt. John Summers	George Reeves
Lt. Rosemary Larson	Barbara Britton
Chaplain	Walter Abel
Kansas	Sonny Tufts
Capt. "Ma" McGregor	Mary Servoss
Dr. Jose Bardia	Ted Hecht
Dr. Harrison	John Litel
Ling Chee	Dr. Hugh Ho Chang

By Mae Tinée.

Good Morning!

The spirit of Florence Nightingale must brood proudly over the gallant nurses of this war and exultantly hail the group represented in this picture by some of our best loved Hollywood actresses. These actresses undertake to outline the experiences of eight angels of mercy, from November, 1941, when they left San Francisco for Hawaii, to a later day, when, having escaped the hells of Bataan, Little Baguio, and Corregidor, they are aboard a home going steamer. . . . As one of their number tells their story to a doctor it is shown in flashback.

"So Proudly We Hail" is like the movie, "Bataan," in that it is so completely, terribly convincing. So magnificently played that you forget the characters are acting. So skilfully directed and photographed that you are transported straight out of the Chicago theater into the theater of war. It is a very hard picture for any woman to take, and, for myself and others of my sex, I give thanks to Paulette Goddard for the blessed relief of her spontaneous good spirits and clowning.

Other spotlighted roles are those of Claudette Colbert, who plays the lieutenant in charge of the unit; Veronica Lake, as a sullen nurse, rescued from a bombed ship and ordered to join the group, and Sonny Tufts' portraying Kansas, big, slow-spoken one time football hero who lays siege to and wins the heart of gay little Joan O'Doul.

As you will realize "So Proudly We Hail" is many stories tied up in one.

See you tomorrow.

"WOMEN AT WAR."
Produced by Warner Brothers.
Presented at the Garrick and Apollo.

The soft blue sky and the brilliant red, white, and blue of Old Glory waving freely in the breeze present a colorful setting which spectacularly contrasts the olive drab uniform of the marching WAC. Produced with the coöperation of the war department and filmed in technicolor, "Women at War" shows the recruits arriving at Fort Des Moines, Ia., and follows the careers of four of these young women from that time until graduation.

It's inspiring to see these volunteers from all the country who want to do their part in winning the war, marching, working, and studying. Each step of their basic military training is followed, including flag study, map reading, current events, airplane identification, calisthenics, and further studies to enhance their chances for further specialist's training. Colonel Oveta Culp Hobby is shown speaking to the graduation class.

O. M. G.

Parents Help Child Best by Keeping Calm

BY GLADYS HUNTINGTON BEVANS.

[Copyright: 1943: By News Syndicate Co., Inc.]

If you want to be sure to fail in managing your children, I can give you a sure-fire recipe: Scold when things go wrong, and never think to praise when they go right. Let things get into such a jam that you're always telling your young child to hurry, or else slip into the habit of expecting your small boy or girl to do, with haste, things they are really unable to do except at their own natural speed. All this is meant to apply especially to the raising of the younger children.

If we think in terms of percentages, I really believe we might say 90 per cent of the care of our children when they're little consists of doing physical things for them, teaching them certain physical habits and watching over them to prevent bodily harm. Because of this it is tremendously important that we carry out this physical program in the happiest and most skilful way.

Tied up with this is our whole relationship with our children. It is because so many young parents don't realize that they handle these routines so unsuccessfully.

Are you having trouble with your child's eating habits? Is his or her sleeping schedule, for night or nap, shot to pieces? Do you feel, on the whole, a sense of inadequacy in the way you are handling his routines?

Naturally there are various reasons why you may be unsuccessful, but just now there are two that I know you would do well to consider.

The first is the matter of praise and blame, and pleasantness and unpleasantness. The child's happiness depends greatly upon you; your praise and pleasantness are something they love and try to win. If their sleep, their eating, and their toileting are associated with pleasantness, if their efforts are regarded with praise, you are on the road to success. Blame and disapproval are disconcerting and discouraging to them, and are often the chief obstacles to success.

The other reason for your lack of results in training may be because these routines are for the baby associated with rush and hurry, and impatience which follows in their train. The sense of ease and repose that comes with a leisurely, quiet handling of routines paves the way for success and for actual pleasure in the doing.

Pastors to Hear Mayor in Plea on Delinquency

Mayor Edward J. Kelly will appear before the monthly union ministers' meeting Monday morning to make what is announced as an urgent appeal to the pastors regarding juvenile delinquency. The meeting will be held at Central Y. M. C. A., 19 South La Salle street. Dr. Harrison Ray Anderson, president of the Chicago Church federation, sponsoring the meeting, said the Rev. Otis Rice of New York will address the pastors on "The Pastoral Ministry and the Emotional Tensions of the War" and the Rev. Seward Hiltner of New York will discuss "The Churches' Program of Services to Mental Health." The speakers will represent the Federal Council of Churches.

MOTION PICTURES DOWNTOWN

COMPLETE MIDNITE SHOW—Last "SKY'S THE LIMIT" at 1:00 A. M.

RKO GRAND CLARK NR. RANDOLPH

TODAY—8:45 A. M. 2nd JOYOUS WEEK!

ASTAIRE..IN STEP..IN LOVE with Gorgeous Joan Leslie!

FRED ASTAIRE JOAN LESLIE in The Sky's the Limit

ROBERT BENCHLEY ROBERT RYAN ELIZABETH PATTERSON MARJORIE GATESON FREDDIE SLACK and his ORCHESTRA

YOU WILL LAUGH! YOU WILL HOWL! YOU MAY EVEN BLUSH— SO DON'T BRING THE CHILDREN!

Danielle DARRIEUX "THE ART of LOVE" NAUGHTY BUT NICE FARCE! "BEDROOM DIPLOMAT" with Reginald Gardiner

4th SAUCY WEEK

ADULTS ONLY STUDIO VAN BUREN STREET AT MICHIGAN AVENUE

EXTRA! "BIRTH OF LIFE"

ORIENTAL RANDOLPH NR. STATE

STAGE Singing Star EDDY HOWARD and his ORCHESTRA

SCREEN ANDREWS SISTERS "ALWAYS A BRIDESMAID"

MOTION PICTURES DOWNTOWN

COMPLETE MIDNITE SHOW—Last "PHANTOM of the OPERA" at 1:00 a. m.

TODAY—8:45 A. M.

RKO PALACE Randolph at La Salle

THE SCREEN'S CLASSIC OF TERROR!

PHANTOM OF THE OPERA

MAMMOTH SPECTACLE IN TECHNICOLOR starring NELSON EDDY SUSANNA FOSTER CLAUDE RAINS with EDGAR BARRIER

LEO CARRILLO JANE FARRAR J. EDWARD BROMBERG FRITZ FELD HUME CRONYN

PLUS COMEDY HIT "YOU'RE A LUCKY FELLOW, MR. SMITH" ALLAN JONES—EVELYN ANKERS

BALABAN & KATZ Air-Conditioned THEATERS

CHICAGO "SO PROUDLY WE HAIL" Claudette COLBERT Paulette GODDARD Veronica LAKE SONNY TUFTS GEO REEVES

ON STAGE JACK DURANT HARRY COOL ESTELLE SLOAN

UNITED ARTISTS "HEAVEN CAN WAIT" DON AMECHE GENE TIERNEY CHARLES COBURN

ROOSEVELT BETTE DAVIS PAUL LUKAS "WATCH on the RHINE" with GERALDINE FITZGERALD

STATE-LAKE "FOR WHOM THE BELL TOLLS" GARY COOPER Ingrid BERGMAN

APOLLO GARRICK SONJA HENIE "Wintertime" Jack OAKIE Carole LANDIS Cesar ROMERO WOODY HERMAN & HIS ORCHESTRA

BUY WAR BONDS ★ BUY WAR STAMPS

PLAYHOUSE 3RD SMASH WEEK "WE WILL COME BACK"

ALSO LATEST RUSSIAN NEWSREEL

2 BEST at the McVickers BOB HOPE BETTY HUTTON "Let's Face It" PLUS ROBT. DONAT "THE YOUNG MR. PITT"

2nd Terrific Week! EDWARD G. ROBINSON MARGUERITE CHAPMAN DESTROYER PLUS 2nd FEATURE "Murder on the Waterfront" WOODS

LA SALLE BETTY GRABLE GEO. MONTGOMERY CONEY ISLAND

WM. LUNDIGAN VIRGINIA DALE "HEADIN' for GOD'S COUNTRY"

MONROE Bing CROSBY DIXIE Dorothy LAMOUR SUBMARINE ALERT MARCH OF TIME

RIALTO TAFFY O'TOOLE in Person! LENA HORNE BILL ROBINSON "Stormy Weather"

CLARK BUD ABBOTT LOU COSTELLO "HIT THE ICE" "AERIAL GUNNER"

TODAY!—3rd War Loan BUY MORE WAR BONDS

NORTH

BUY WAR BONDS AND STAMPS at all Balaban & Katz Official Issuing Agents Theaters

UPTOWN JUDY GARLAND—VAN HEFLIN "Presenting LILY MARS" & Monty Woolley—Gracie Fields "HOLY MATRIMONY"

GRANADA "BATAAN" "Victory Thru Air Power"

RIVIERA "Appointment in Berlin" "What's Buzzin', Cousin?"

SOUTH

TIVOLI ROBERT TAYLOR—LLOYD NOLAN "BATAAN" Plus ANDREWS SISTERS "Always a Bridesmaid"

SOUTHTOWN BOB HOPE—BETTY HUTTON "LET'S FACE IT" Plus Richard Arlen—Wendy Barrie "SUBMARINE ALERT"

"STAGE DOOR CANTEEN"

MICHIGAN LENA HORNE "STORMY WEATHER"

PICCADILLY Action in the North Atlantic "PASSPORT TO SUEZ"

WARNER BROS. THEATERS

AVALON CAPITOL

STRATFORD STAGE: 5 BIG ACTS SAMMY WHITE "Spotlight Scandals"

NORTHWEST

HARDING "BATAAN" "Victory Thru Air Power"

MARBRO JUDY GARLAND, VAN HEFLIN "Presenting Lily Mars" "HOLY MATRIMONY"

MONT CLARE STAGE DOOR CANTEEN "MARDI GRAS"

WEST

SUBURBAN

WAUKEGAN & GOLF RDS. DRIVE-IN

MAYWOOD LIDO Humphrey BOGART "ACTION IN THE NORTH ATLANTIC" "TAXI MISTER"

EVANSTON B&K VARSITY BOB HOPE BETTY HUTTON "LET'S FACE IT" "SUBMARINE ALERT"

"THE Esquire" "FOREVER AND A DAY"

Cinema "NEXT OF KIN"

NO MAN'S LAND "FOREVER AND A DAY" "DIXIE"

TEATRO GLENCOE "MY FAVORITE WIFE" WILMETTE "MY FRIEND FLICKA" "WINGS OVER THE PACIFIC"

HIGHLAND PARK WINNETKA LAKE FOREST LA GRANGE BLUE ISLAND HOMEWOOD AUSTIN OAK PARK FOREST PARK BERWYN ELMWOOD PARK PARK RIDGE DES PLAINES ELMHURST VILLA PARK GLEN ELLYN DOWNERS GROVE

Ration Budget Menus to Feed Two for Week

BY MARY MEADE.

[Copyright: 1943: By The Chicago Tribune.]

Our family of two working persons had a pound of margarine last week so they may prefer using their four brown points for a quarter of a pound of butter this week. The surplus of blue points may be used for a small bottle of catsup, a few cans of soup, or a canned vegetable to be stored for future use.

SUNDAY.

BREAKFAST.

Baked Apples — Pork Sausages [1]
Griddle Cakes — Sirup
Coffee or Milk

DINNER.

Roast Lamb Shoulder with Dressing [2]
Baked Sweet Potatoes — Spinach
Grated Carrot and Cabbage Salad
Hot Baking Powder Biscuits
Homemade Cake
Coffee, Tea, or Milk

SUPPER.

Fresh Fruit Plate
Toasted Cheese Sticks
Cake
Coffee, Tea, or Milk

1. Use one third of sausages today and save rest for Thursday's dinner.
2. Save part of roast for Wednesday's dinner.
3. Save part of cake for Monday's dinner.

MONDAY.

BREAKFAST.

Stewed Fresh Plums
Poached Eggs
Toast — Jam
Coffee or Milk

DINNER.

Meat Balls and Spaghetti [1]
Crisp Green Salad — French Dressing
Hard Rolls
Leftover Cake
Coffee, Tea, or Milk

1. Use fresh tomatoes in spaghetti dish.

TUESDAY.

BREAKFAST.

Stewed Fresh Plums
Fried Cornmeal Mush — Sirup
Coffee or Milk

DINNER.

Puffy Omelet — Fresh Tomato Sauce
Brussels Sprouts
Fresh Fruit Salad
Hard Rolls
Gingerbread
Coffee, Tea, or Milk

WEDNESDAY.

BREAKFAST.

Applesauce
Cornflakes — Scrambled Eggs
Toast — Jam
Coffee or Milk

DINNER.

Curry of Lamb with Rice
Julienne Carrots
Raw Vegetable Salad
Enriched Bread
Bakery Lemon Tarts
Coffee, Tea, or Milk

THURSDAY.

BREAKFAST.

Chilled Melon
Cooked Cereal — Sweet Rolls
Coffee or Milk

DINNER.

Fried Pork Sausages and Apple Rings
Steamed Potatoes — Stewed Tomatoes [1]
Enriched Bread
Butterscotch Pudding
Coffee, Tea, or Milk

1. Use fresh tomatoes.

FRIDAY.

BREAKFAST.

Grapefruit Juice
Soft Cooked Eggs — Toast — Jam
Coffee or Milk

DINNER.

Creamed Codfish
Baked Potatoes — Green Beans
Combination Salad
Apple Cobbler
Coffee, Tea, or Milk

SATURDAY.

BREAKFAST.

Tomato Juice
Cooked Cereal — Sweet Rolls
Coffee or Milk

DINNER.

Broiled Ham
Scalloped Potatoes
Spinach — Waldorf Salad
Sherbet, Cookies
Coffee, Tea, or Milk

STAMPS USED IN WEEK.

BROWN STAMPS.

Lamb shoulder, square cut, 2 lbs.	8
Butter, ¼ lb, or 1 lb margarine	4
Pork sausage, 1 lb.	6
Hamburger, ½ pound	4
Ham, bone in, sliced, about ¾ lb.	7
American cheese, ¼ lb	2
Total used	31
Total available	32

BLUE STAMPS.

1 No. 2 can grapefruit juice	3
1 No. 2 can tomato juice	4
Total used	7
Total available	24

TODAY'S $5 PRIZE RECIPE

Hot Cucumber Relish.

4 slices bacon, cut in squares
1 large cucumber, sliced
4 tablespoons vinegar
4 tablespoons sugar
1 teaspoon cornstarch

Fry bacon until crisp. Add cucumber, vinegar, and sugar; cover and cook over low flame until tender. Thicken with cornstarch mixed with a little cold water. Serve hot, seasoned to taste with salt and pepper.

MRS. CHARLES A. GETZ,
221 Crest road, Glen Ellyn, Ill.

Send your favorite recipe to: Recipe Contest, Chicago Tribune.

Dr. Aldrich to Give Talk in Baby Lecture Series

A lecture series on "How Babies Become People" will be continued Monday evening at the Association for Family Living, 209 South State street, by Dr. C. Anderson Aldrich, who will talk on "The First Year of Life." Dr. Marie Piers of the association's staff has charge of the course.

MINUET
DELICIOUS FOOD
AT REASONABLE PRICES
943 RUSH ★ DEL. 0641
COCKTAIL HOUR 4 TO 8 P. M.

ORPHAN ANNIE

GASOLINE ALLEY

Crocheted Shawl-Snood

BY ELLEN BRUCE.

These chill, windy days call for something to cover the hair, affording a feeling of warmth and coziness around the throat. This shawl-snood is just such an item, and it may be crocheted quickly and at small cost. With the point above the center of the forehead, the face is becomingly framed, hair in place and everybody is happy.

For instructions in crocheting the shawl-snood, No. 1274, send 10 cents in stamps or coin, plus 2 cents to cover mailing cost, to the Needlework Bureau, Chicago Tribune, 220 Fifth avenue, New York City.

Looking at Hollywood

By Hedda Hopper

Hollywood, Cal., Oct. 22.—Tallulah Bankhead has had applause for many fine performances, but nothing has ever given her the satisfaction she got when the whole crew on "Lifeboat" cheered and yelled after she'd had a couple of tons of water thrown on her. She did an underwater kiss with John Hodiak which lasted 30 seconds. She's got black and blue marks on both legs the size of dinner plates. They got the scene in one take. When it ended, Director Alfred Hitchcock and Cameraman Arthur Miller said, "We've been making pictures for years. We've never come across anybody who had more guts. Tallulah, you not only can but did take it." She turned around and replied, "Henry Hull is the one who took it. Look at him—he's nothing but skin and bone! Let's cover him up with blankets, boys, quick."

She Doesn't Miss.

Charlotte Greenwood is all set for "Up in Mabel's Room." Sol Lesser wants her for "Three's A Family" and 20th Century for "Something For the Boys." Reports from sneak preview of "The Gang's All Here" are that Charlotte practically walks off with the picture. . . . The Shuberts are about to break into the picture business after all these years. Plans being made for them to produce "Blossom Time" and "Student Prince" with Allan Jones. . . . Eddie Bracken's imitation of Swoonatra is plain murder! . . . Bob Crosby takes over for Bing while he's on five weeks' vacation, with Bob Hope, Fibber McGee and Molly, and others making guest shots. . . . Brenda Joyce and 20th Century have settled her contract by mutual consent. She's the girl Clarence Brown said would startle the world when she appeared in "The Rains Came." She's a nice kid, but didn't startle.

Well, Well!

The great Garbo is willing to play the life of Sarah Bernhardt, but her friend, Salkta Viertel, doesn't think she's right for it. . . . Carole Landis hopes to call her book "Four Girls and a Jeep." They named their jeep "Jessica"—which sounds too precious for me. . . . With many boy babies coming into the world, Charles Boyer hopes supply of boys won't run out before his arrives on Thanksgiving. . . . Lou Costello, sunning himself at Lone Palm, had tables turned. While he's practically well, he isn't robust enough to do camp shows, so soldiers from a nearby camp came to Lou's bungalow and gave their imitation of Abbott and Costello.

Conserve Now or—

Many are grumbling over their cut in gasoline. They'll howl still more when they get another cut. They claim they're being punished because so many folks back east are kicking about our allotment—which isn't true. The war is taking 60,000 barrels of gas a day from reserve stocks in southern California alone. . . . When Humphrey Bogart started a scene yesterday, Mike Curtiz said, "You're doing it the opposite from what I told you yesterday." Bogey tried to give him an argument, when Mike yelled, "Don't argue! I was with you when I told you!" . . . Howard Freeman, New York character actor and director, finished a year's contract at Metro at noon. At 1 p. m. he signed another contract with Columbia. In 10 days he's been in "Curly" with Cary Grant, "Ten Per Cent Woman" with Rosalind Russell, and is set for "At Night We Dream."

On His Way.

Comdr. John Ford sent his wife Mary a miniature purple heart to wear over her heart to bring him luck. In his last letter, he wrote, "Don't expect another for months. I'm traveling." In his outfit are Wesley Barry, the freckle-faced boy, and Billie Dove's brother. . . . Anne Baxter denies an engagement to Richard Derr. She's going out with three other guys. . . . Sunday's Hollywood bowl rally for chest workers is free, with Hollywood's biggest entertaining—among them Walter Huston, Charles Boyer, Ida Lupino, Ginny Simms, Red Skelton, Carole Landis, etc.

[Copyright: 1943: By The Chicago Tribune.]

Fashion Gives Halter Tops a New Emphasis

BY REA SEEGER.

The many new halter tops, sold separately to wear with velvet, satin, or dress parade wool skirts, were inevitable follow-ups to short length evening dresses. For, with a single black velvet skirt, straight and simple of outline, any costume can be managed with a halter top or evening vestee from these new collections. Vestees of fine black lace click again. Some have high neck lines finished with a spangled bow, others have vee neck lines outlined with sequins and beadwork.

Ice blue and shell pink, soft ivory and white satin vestees are made in the same manner with open backs and evening decolletage. Some have the off-the-shoulder cuff of satin folded around the top, others have the halter effect with crossed straps at the back. Metallics of blue, rose, gray, white, and black, the metallic material shot with silver or gold threads, make other tempting tops for a velvet or satin skirt, long or short. Add a jacket and you have a dinner suit, remove the jacket and you have the required evening blouse or dress top, both for a small price.

Clever new earrings are here, loot for the young dancing crowd. There are bows of velvet ribbon anchored to the earring itself and the color range is complete, from red to yellow, pastels, and brilliant hues. Even more festive are earrings made of gold or silver kidskin tied in coquettish bows or formed in petaled roses and poppies. These have inexpensive price marks and add plenty of glamor to shell pink ears.

Mothers' Club Meeting.

The Mothers of Flying Army Officers club will have a 12:30 p. m. luncheon meeting Monday at the Hotel Sherman. Mothers of all flying army officers are invited.

Mary Meade's Daily Food Bulletin

PROCESSED FOODS: Blue stamps X, Y, Z, good thru Nov. 20.

MEATS, CHEESE, FATS, OILS: Brown stamps C valid Sept. 26, D stamps valid Oct. 3, E stamps valid Oct. 10, F stamps valid Oct. 17; all good thru Oct. 30.

SUGAR: Coupon No. 14, good for 5 pounds, expires Oct. 31. Canning sugar coupons No. 15 and 16, good for 5 pounds each, expire Oct. 31.

War Time Menu for Monday

BREAKFAST

Grapefruit Juice
Puffed Wheat Cereal
Sweet Rolls
Milk — Coffee

LUNCH

Cream of Celery Soup
Cinnamon Apple Salad Stuffed with Cottage Cheese and Nuts
Toasted Crackers
Fig Filled Cookies — Cocoa

DINNER

Tongue Croquettes, Horseradish White Sauce
Mashed Potatoes
Cooked Spinach
Jellied Tomato and Cabbage Salad [Enough for Lunch Tuesday]
Enriched Bread
Lemon Cereal Pudding
Milk — Coffee

Tongue croquettes: Use tongue leftover from Sunday, chop, combine with thick white sauce made partly from tongue stock. Season well, chill, shape in balls and fry.

Lemon Cereal Pudding: Combine 1½ cups cups hot cooked wheat cereal with ⅔ cup sugar, ¼ cup lemon juice, 1 tablespoon margarine, and 1 well beaten egg. Bake in greased individual molds in 350 degree F. oven for 20 minutes. Cool and chill. Unmold and serve.

Frocks with Vestee Effect

The vestee effect is an autumn revival, meeting with the approval of women who know their fashions. One of today's patterns gives a tailored dress a contrasting vestee. The other uses a blouse with a jumper skirt for the same result.

Style No. 2022 is designed for sizes 12 to 20, 36 to 48. Size 36 requires, for dress, 3⅛ yards of 39 inch fabric; for vestee, ¾ yard of 39 inch fabric.

Style No. 2024 is designed for sizes 10 to 20, 36 to 40. Size 16 requires, for jumper, 1½ yards of 54 inch material; for blouse, 2 yards of 39 inch fabric.

Each pattern is 10 cents, plus 2 cents for mailing.

Order Clotilde patterns from Chicago Tribune, P. O. Box 537, Grand Central Annex, NEW YORK CITY. Print name and address; state size. Each pattern is 10 cents, plus 2 cents for mailing. The pattern book is 15 cents, 10 cents if ordered with pattern.

Ambulatory Fracture Doctors Meet Here; Technique Explained

More than 200 members of the Ambulatory Fracture association met at the Palmer House yesterday for the first sessions of a two-day national convention. In explaining the theme of the meeting, which is stated as "for the study of skeletal pinning and external fixation," Dr. H. W. Wellmerling, Bloomington, Ill., association president, said the group follows a fracture pinning method developed by Dr. Roger Anderson, Seattle, Wash., one of the conference speakers.

The method originated by Dr. Anderson, widely known bone surgeon, reduces and fixes fractures by a non-operative, castless, ambulatory technique. Metal pins are placed in the bones to hold fractures in position during healing, a patient's limbs may be used thruout that time, thus preventing muscle atrophy, circulatory disturbances, and joint stiffening.

Dr. A .H. Diehr, St. Louis, Mo., vice president of the group, said an "airplane kit" of sufficient pins for fractures can be dropped at the front lines now so that surgeons working there set fractures and send many wounded back on crutches and sitting up instead of taking up the precious stretcher space they would otherwise require.

Household Forum

By Louise Bargelt

Mrs. Marion Young, 109 West Madison street, Chicago—If you want to preserve the number or label on any prescription bottle or jar just cover label with transparent and waterproof scotch tape.

Mrs. Vivian G., Ottumwa, Ia.—For keeping crackers, especially graham, dry, I find the utility drawer of my range a big help. I keep in this drawer, too, other foods which must be kept very dry.

Mrs. Will N., Chicago.—I am doing my own window washing now and find that if I use facial tissues to wipe the windows before washing I can remove sticky grease from panes and prevent smudges when it comes to the washing.

Now—YOUR IDEA—Please!

Jewish Congress Youths Hold Meeting Tomorrow

The Chicago Youth division of the American Jewish congress will meet at 3:15 p. m. tomorrow in the Morrison hotel. Rabbi David Graubart of Temple B'nai Sholom, author of "Beyond This Present," will address the gathering. The division is headed by Miss Annette Axelrod.

Four U. of C. Theology Units Merge Monday

BY THE REV. JOHN EVANS.

An important advance step in American theological education will be signalized at Rockefeller Memorial chapel, University of Chicago, Monday night, when the federated faculties of four theological seminaries located adjacent to the university campus will inaugurate and dedicate their federation.

Altho it is not the first federation of theological faculties in the country, Dr. Albert W. Palmer, president of the Chicago Theological seminary, explained yesterday that it is the first to represent seminaries of four denominations. The federated faculty also is affiliated with the faculty of the University of Chicago.

The seminaries represented include the Chicago seminary, Congregational; Meadville seminary, Unitarian; Disciples Divinity house, Disciples of Christ, and the University of Chicago divinity school, Baptist. Under the plan of federation, prepared by Dean Ernest C. Colwell of the University divinity school and dean of the University of Chicago faculty, each seminary maintains its full autonomy. Instruction is divided into two parts, the first of which is taught by the federated faculty covering two-thirds of the theological course, and is designated as "the common core" of theological education.

The second part, representing one-third of the curriculum is of special denominational interest and is conducted in each school. Monday night's inaugural will begin at 8 o'clock with an academic procession.

Robert M. Hutchins, president of the university, will deliver the first of three addresses at the inaugural on the subject, "The Place of Theological Education in the University." Dr. Palmer will speak on the subject, "Unity and Freedom in Theological Education," and Dr. Douglas Horton of New York, minister of the general council of Congregational-Christian churches, will give the concluding address on "Theological Education in the Service of Ecumenical Christianity."

Thru the Looking Glass

How often have you moaned that you just can't seem to keep your hair as well groomed and attractive looking as you want it to be? You'd like to keep it in place and fresh looking in between visits to the hairdresser, but somehow it always looks a bit mussy and bedraggled after a few days.

To help solve the problem there is a setting lotion on the market that will do much toward keeping the tresses tractable. It isn't the sticky, heavy solution, products in this category often are, and best of all, it doesn't take hours to dry as many of them do. Rather, this is a light fluid that dries in an amazingly short time and doesn't leave the hair bogged down or matted looking. Too, there is a bit of a protective oil in it that helps foster that shining, glossy look that is so desirable.

The lotion may be used between shampoos and should not be diluted. Comb it thru the hair thoroly from the roots downward and then set the hair in waves or curls. Let it dry [and we know you'll be pleased at how speedily that's accomplished] and then brush the hair well. The brushing removes all traces of the setting lotion and there are no flaky deposits to detract from the appearance of the hair and scalp nor is there any coating to disguise the color and sheen of the locks.

This is a good item to keep on hand for those times when you can't get an appointment at a beauty shop or when you want to do your hair in a hurry. If you are at all adept at handling it and know how to go about making waves and curls you can, with the aid of the setting lotion, do a good job of it and in a jiffy.

LOUISE DOOLEY.

[For information telephone Louise Dooley, Superior 0200. Inclose self-addressed, stamped envelope for written reply.]

According to Culbertson

[Copyright: 1943: By Ely Culbertson.]

It is no easy matter to count sure tricks, for the simple reason that the word "sure" is not always definitive at the bridge table. In this deal, for example, East thought he had at least five sure tricks against the four spade contract, but when the smoke of battle cleared away, he found that two of these tricks had mysteriously evaporated.

South, dealer.
Both sides vulnerable.

NORTH
♠ 6 3
♥ K 9 8 5 4
♦ Q J 6 3
♣ A Q

WEST
♠ 7
♥ 10 2
♦ 9 8 7 5 4
♣ J 10 9 8 2

EAST
♠ Q J 10
♥ A Q J 3
♦ A K 10
♣ 7 6 4

SOUTH
♠ A K 9 8 5 4 2
♥ 7 6
♦ 2
♣ K 8 5

The bidding:

South	West	North	East
1 spade	Pass	2 hearts	Pass
2 spades	Pass	2 no trump	Pass
4 spades	Pass	Pass	Double
Pass	Pass	Pass	

When South opened with a spade and North responded with two hearts, East realized that his best course was to keep quiet, to give the opponents plenty of rope and let them hang themselves. Needless to say, East would have preferred defending against a heart contract, but even four spades looked like a juicy plum.

The penalty double would have "stood up" if West had had the vision to open a heart, but his actual lead of the club jack gave the expert declarer a chance which he proceeded to develop magnificently. Winning with the club ace, he returned the diamond queen. East won and, for want of a better play, led the spade queen. Declarer won, led a club of dummy, and ruffed a diamond. He then deliberately ruffed his own king of clubs and completed the stripping of diamonds from East's hand by ruffing a third lead of that suit.

Naturally, declarer could not be sure that he had succeeded in taking away East's last club, but at least he had done his best. It was entirely obvious that East had the ace of hearts over dummy's king, hence the only way to avoid losing two hearts was thru this strip. Now, with the stage set, declarer cashed his other trump honor, then threw East in with a trump. Just as declarer had hoped, East was now in the sorry position of having to return a heart, and dummy's heart king became the fulfilling trick.

Write your bridge troubles and problems to Ely Culbertson, care of The Tribune, inclosing a self-addressed stamped envelope.

AMUSEMENTS

ERLANGER — LAST TWO TIMES MATINEE TODAY
EVERETT MARSHALL
with Frank Hornaday—Laurel Hardy in
THE Student Prince
with the famous singing male chorus
EVES. (INCL. SUN.) $1.10 to $2.75
WED. and SAT. MATS., 55c to $1.65 (Tax incl.)
BEGINNING MONDAY, OCT. 25
THE THEATRE GUILD Presents
Philip Barry's Comedy Success
Without Love
with CONSTANCE BENNETT
And A Distinguished Cast
Staged by ARTHUR HOPKINS
SEATS NOW: Eves., $1.10 to $2.75; Wed. and Sat. Mats.: $1.10 to $2.20 (tax incl.)

CIVIC THEATRE — Matinee Today at 2:30 — Every Evening at 8:30
Washington-Wacker — Phone ANDover 5530
"Roaring, brisk comedy!" —Pollack, Times
BROCK PEMBERTON'S
Janie
Prompt Attention to Mail Orders

CIVIC OPERA HOUSE — LAST 4 TIMES
BALLET RUSSE
DE MONTE CARLO
SUN. at 8:15—Etude, Cuckolds' Fair, Pas de Deux, Classique, Red Poppy.
Good Seats for Sunday Night Only
Phone Information, RANdolph 6933

HARRIS — Mat. Today
GEORGE ABBOTT'S COMEDY HIT!
KISS and TELL
Regular MAT. SAT. — POP. MAT. WED. $1.10 to $1.65
Evenings (Inc. Sunday), $2.75, $2.20, $1.65, $1.10
Wed. & Sat. Matinee, $2.20, $1.65, $1.10

SELWYN — Mat. Today
THE BRILLIANT FARCE COMEDY
"DARK EYES"
Eves.: $2.75, $2.20, $1.65, $1.10 (Tax Inc.)
Sat. Mats.: $2.20, $1.65, $1.10

LAST WEEKS!
MAKES "TOBACCO ROAD" BLUSH!
GREAT NORTHERN THEATRE — 26 WEST JACKSON
MAID IN THE OZARKS
MATINEE TODAY AT 2:30

STUDEBAKER — Mat. Today
UNCLE SAM presents JOHN GOLDEN'S
THE ARMY PLAY BY PLAY
RIOTOUS ALL SOLDIER SHOW
Eves. (Inc. Sun.) $1.10, $1.65, $2.20, $2.75
Mats. (Wed. & Sat.) $1.10, $1.65

BLACKSTONE — MATINEE TODAY — 55c $1.10 $1.65 $2.20
7th & MICHIGAN — Pho. HAR. 8880
3-Act Farce
GOOD NIGHT LADIES!
Starring STUART ERWIN • SKEETS GALLAGHER

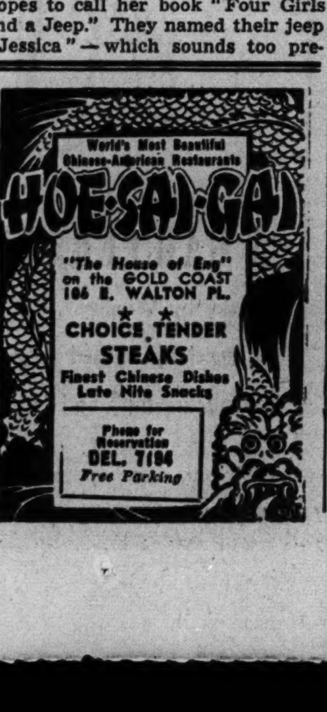

college inn Presents
the new clarinet sensation
jerry wald
and his orchestra—with
robert crum
thrilling fingers of the piano
and the spotlight canteen
panther room — bamboo room
no cover charge in either room
hotel sherman

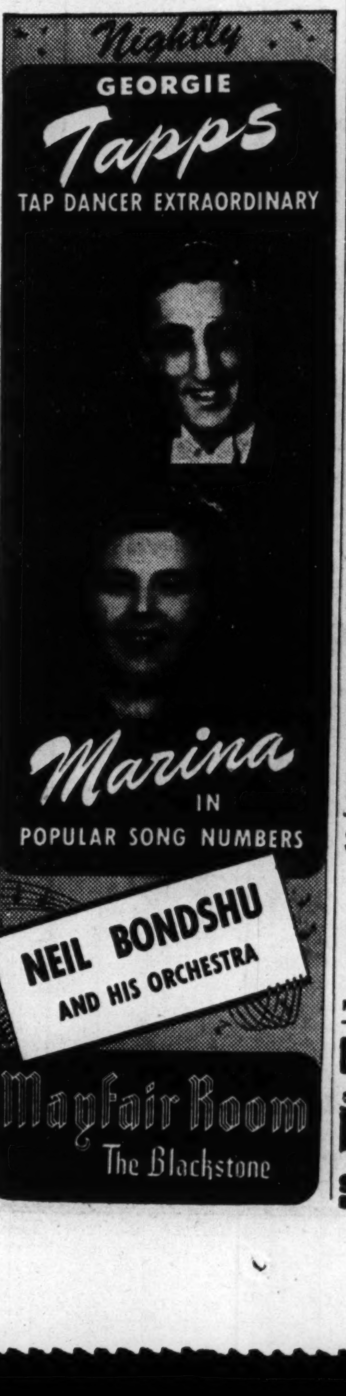

THE MEN'S STORE, MONROE AND WABASH

Contributing handsomely and practically to a turnout

WORSTED CHEVIOT

This is a suit that business men particularly prefer, because it's a suiting that has been tailored to make the most of neatness. And it's one that will give him the wearing qualities needed of a business suit. Single or double breasted.

44.50

Suits, Second Floor.

A sporting coat for sports minded youth

FLEECE-LIKE FINGERTIP

Seen at football games, and afterwards, local "coke" spots, this warm, soft, pile coat seems to be first string with today's teen agers. They approve its midwestern styling and its comfortable feel on. Teal and brown. Sizes 34-38.

25.00

For Football Games—Felt Megaphones in your own school colors with your school name. Folds flat to slip in your pocket. Each **49c**

Coat, Undergrad Shop; Megaphones, Toy Section; Fifth Floor.

NAVAL OFFICERS' handsome sterling silver, gold plated, sterling crest mounted

CUFF LINKS

If your Navy man is overseas, you'll have to get his Christmas package in the mail before November 1st. And for a gift we know will please him, we suggest these cuff links. Because we know how Navy Officers elated over them last year, and we know its the sort of gift they'd like to receive this year. Small in size, they're particularly appropriate to send.

5.00

Corresponding tie bar 5.00.

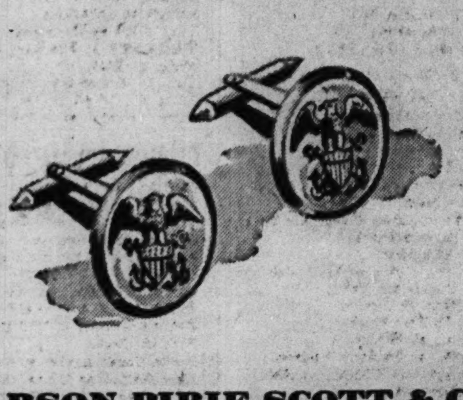

CARSON PIRIE SCOTT & CO

Jewelry, First Floor.

Store Hours Saturday 9:45 A.M. to 5:45 P.M.

CARSON PIRIE SCOTT & Co.

EYE-LEVEL BICORN forward over the brow, flaring two exciting feathers. The stay-on hat that you'll love with your winter wardrobe. Wrapped in fine veiling, to give you the chic lady air that all Carson's hats impart. **7.95**

Colors slightly higher. Main Millinery, Fifth Floor.

SIX BUTTON LENGTH GLOVES, classically simple, the way you like them, and warm because of that extra length that keeps out the draft between wrist and coat cuff. Black, coffee, white, biscuit, chamois, red, kelly, navy or gray double woven cotton. **Pr. 2.25**

Gloves, First Floor.

TUSSY RICH CREAM, specially whipped to a divinely smooth consistency for the dry, sensitive skin. Such an amazing help in guarding against flaky roughness and tiny lines around the eyes caused by dryness. Try this night cream now while the 4 oz. size is only **1.00**

Toiletries, First Floor.

MESH GOES TO TOWN as one of the smartest stocking weaves of the year! So sheer looking in Celanese rayon, you'll be wearing them from business confabs to dash-about-dates with your beau. With cotton reinforced toe. Two glowing shades. Pair, **1.18**

Hosiery, First Floor.

Saturday Review

Metallic braided and jewel-stone buttons . . . fashionable topics of interest on this gala rayon crepe dress. Black trimmed beautifully with aqua. 12-20. 17.95

Little Dress Shop, Fourth Floor.

Chesterfield styling gives new versatility to the jumper. Wool and rayon check, black or brown with white. 12-18. 12.95. Rayon blouse, 32-38. 3.95

Casual Clothes Shop, Fourth Floor.

Saturday Review

You can rely on this wool-and-rayon Nelly Don for untiring service. Simply and slimly cut, with tucked bodice detail. Luggage, red, blue. 12-20. 12.95

Daytime Dresses, Third Floor.

Suit-dress for daytime efficiency, doubles in night life with a change of accessories. Softly tailored in red, blue, black, navy or brown wool. 14-20. 17.95

Budget Shop, Fourth Floor.

JERSEY FLOUNCE . . . Ruffles trailblaze new topper fashion in this wool and cotton jersey blouse. Soft, warm, compliment-catching in black, red, green, brown, winter white. 32-38. **6.95**

Little Money Blouse Shop, First Floor.

Imported tweed! That implies extra warmth and beauty in a suit and coat. Tailoring tells study, too. Heather brown wool herringbone. 12-20. Ea., 25.00

Moderately Priced Suits, Coats, Fourth Floor.

Scallops and huge bows point up the charm of this figure-smoothing date dress. Draped in cocoa brown, red, bronze-green, and black rayon crepe. 9-15. 17.95

Junior Miss Shop, Fourth Floor.

Saturday Review

A GARTERBELT for you . . . "Snap Back" by Wispese*. Of soft, run-proof Wispon that is specially knitted to give an up and down stretch. Small, medium and large sizes. **1.25**

**Reg. U. S. Pat. Off.* *Knit Undies, Third Floor.*

To the prices of our merchandise will be added at the time of purchase an amount approximately equivalent to 2% on account of additional expense due to the Illinois Retailers' Occupation tax.

SECTION TWO
SPORTS MARKETS

Chicago Daily Tribune
THE WORLD'S GREATEST NEWSPAPER

SUP ERIOR 0200 PUBLIC INFORMATION SERVICE
0260 NEWS BULLETIN SERVICE
0100 WANT ADS GENERAL BUSINESS
3 Tribune phone numbers for FASTER SERVICE

SATURDAY, OCTOBER 23, 1943.

MINNESOTA BATTLES MICHIGAN; N. U. AT OHIO

PURDUE FACES IOWA; ILLINI MEET IRISH

LAST GAME FOR WHITE, CAPTAIN OF WOLVERINES

Gets Service Call; So Does Daley.

Little Brown Jug

MINNESOTA.		MICHIGAN.
Gagne	L.E.	Smeja
Rapko	L.T.	Hanzlik
Graiziger	L.G.	Gallagher
Lossie	C.	Negus
Langpap	R.G.	Kraeger
Mitchell	R.T.	Pregulman
Scheer	R.E.	Renner
Garnaas	Q.B.	Wiese
Williams	L.H.	Hirsch
Avery	R.H.	White
Moncrief	F.B.	Daley

Referee—William A. Blake [Loras]. Umpire—H. G. Hedges [Dartmouth]. Field judge—R. H. Rupp [Lebanon Valley]. Head linesman—Roy Knipschild [Chicago].

Radio broadcasts—WMAQ and WCFL [Chicago]; WJR, WWJ, and WXYZ [Detroit]; WKZO [Kalamazoo]; WLB, WCCO, KSTP, and WTCN [Minneapolis].

Kickoff—1:30 p. m. [C. W. T.].

BY EDWARD BURNS.
[Chicago Tribune Press Service.]

Ann Arbor, Mich., Oct. 22.—Michigan's football field and Michigan's whimsical clock were under heavy tarpaulins today. If the field stays dry and the clock doesn't rust nor get a short circuit, and the weather man eases up a bit, 45,000 should see a rip-snorting football contest tomorrow between the Wolverines and the not at all tarnished Golden Gophers of Minnesota. The famed Little Brown Jug probably will be at stake, tho there has been some question about it under war time eligibility concessions.

Michigan, paced by Bill Daley, the Gophers' war time gift to their football foes of tomorrow, generally is favored to whip the lads from Minneapolis for the first time in 10 tries. Daley, by the way, contributed a 45 yard touchdown run to Minnesota's victory over Michigan last year, and was the chief ground gainer for the team he'll be out to whip tomorrow.

Last Game for White.

Some think that if Daley helps Michigan win tomorrow, he should be given the Little Brown Jug, and while on the subject of Daley, it is perhaps apropos to remark that tomorrow's engagement will be his next to last for Michigan. It was announced today that Daley, Merv Pregulman, and Jack Petoskey will be transferred to new Navy V-12 posts Nov. 1.

Tho Daley, Pregulman, and Petoskey will be available for the Illinois game, tomorrow's appearance will be the last for Paul White, Michigan's great half back, and the Wolverines' second high yardage man this season. Paul received orders transferring him to Parris Island for advanced training as a marine and he will leave after the game. Transferred with White will be three other members of the team, Bob Steinberg, Jim Holgate, and Len Naab.

According to the probable lineups announced today by Coaches Fritz Crisler and Doc Hauser, both teams will be able to push off with their first string back fields intact, tho there may be quite a few shifts in both lines because of injuries and for strategical ideas which hinge somewhat on the weather conditions at game time.

White and Hirsch at Halves.

The Wolverine back field will have White and Elroy Hirsch at the halves, Daley at full back and Bob Wiese at quarter. Bill Garnaas will start at quarter for Minnesota, Red Williams and Chuck Avery, a Wolverine last year, will be at the halves, and Hoyt Moncrief, who hasn't played for three weeks, will be the full back.

The customers have been told the game will start at 1:30 o'clock [CWT] and, speaking of time, the stadium timing device, which went berserk so ridiculously in the Notre Dame game, will be given another chance tomorrow, thanks to assurances of electricians, tinkerers, astrologers, and astronomers, that the thing is almost sure to work. Officials who own watches will be allowed to carry them, however.

Harrison, Wells Split Dual Swimming Meet

Harrison and Wells High schools split a dual swimming meet at Wells yesterday, the Harrison seniors winning, 30 to 27, and the home juniors by the same score.

In the WAKE of the NEWS

BY ARCH WARD.
[Chicago Tribune Press Service.]

COLUMBUS, O., Oct. 22.—Tony Storti, Camp Grant full back who was the best offensive performer in the Minnesota game last Saturday, was hailed by several Gopher old timers as "one of the hardest hitting backs we ever have seen." . . . Which is high praise, indeed, coming from Minnesotans. . . . Tony, by the way, did his collegiate footballing at Stout institute, which is just a couple of punts from the Minnesota campus. . . . The All-American girls' softballers call their trainer "Chaperon," which might be a good title for Andy Lotshaw of the Cubs, he being the clubhouse detective in addition to his medical duties. . . . The Very Rev. Austin Pardue, recently elected bishop of the Episcopal diocese of Pittsburgh, was the Central A. A. U. 100 yard swimming champion in 1919. . . . He has been a stanch supporter of Golden Gloves tournaments. . . . Mort Luby, publisher of the National Bowlers' Journal, has authored a story on the All-Star bowling match game championships, sponsored by Chicago Tribune Charities, Inc., which will appear in the December issue of Esquire. . . . Seymour Greenberg, winner of the National Clay Courts championship last summer and twice winner of the Big Ten tennis title while at Northwestern, is an aviation cadet at Seymour Field, N. C. . . . Fred [Firpo] Marberry, old American league pitcher, is an accountant for the Texas railroad commission. . . . Saxon Judd, Tulsa's star end, who was on the receiving end of Glenn Dobbs' passes in the Sugar bowl last New Year's day, is a member of the Southwestern Louisiana institute team that plays Southwestern, Texas, in a war relief game in Houston tomorrow. . . .

Fido Purpur, Chicago Blackhawk wing, is one of the most scholarly players in the National Hockey league. . . . In the Minneapolis training camp the other day the boys were quizzing him about his home town, Grand Forks. . . . "And what is the leading newspaper in Grand Forks?" some one asked. . . . To which Fido replied without a second's hesitation—"THE CHICAGO TRIBUNE." . . . Our agents report that Purpur never has skated better than he has this autumn. . . . Charley Vance, field representative of the American Bowling Congress, stopped in Chicago the other day en route to Mexico City, where he will spend a portion of his vacation promoting bowling. . . . He hopes to talk over the international relationship angle of the game with Manuel Avila Camacho, president of Mexico. . . . This is Tulane's 50th year of intercollegiate football. . . . Notre Dame may have fewer players of Irish descent than usual this fall, but Capt. Pat Filley, Bob Hanlon, Jim White, Mike Lyden, George Sullivan, and Frank Sullivan aren't Eskimos.

Hills of Wales.

O, Hills of Wales, are you the same
As when I left you many years ago?
Your boulders a retreat for sheep and game,
And slopes where moss and pussy-willows grow;
Your heather, is it changing in the breeze
When gay October crowns your heads with joy?
Are you the same old hills of calm and peace
As once I knew when I was just a boy?

O, Hills of Wales, I often think of you
As friends I still remember in the past,
Inviting me to cross the ocean blue
And wind my way—a boy—to you at last,
To loiter in the heather and the breeze
And watch the world go by in boat and train,
And I with you, O, hills, of calm and peace,
I wish I was a little lad again.

W. J. Griffith.

* *

Jest in Passing.

Bandits are more humane than tax collectors. The former at least knock you out before they take everything you have.

Letter from soldier stationed in Iceland: "Please rush photo of Dorothy Lamour. It's getting mighty cold up here."

Not all people who use the touch system operate typewriters.

Arnold Glasow.

* *

Don't You Carry Lifeboats?

I realize that my poor old automobile isn't exactly up to date, but it still hurts every time my brother steps into it and mumbles something about "women and children first." Eddie Drake.

* *

Little Things.

This is what I want most to do,
Give, to the many instead of the few,
Of little things that all may share,
That all may know how much I care.

And so I try—in little ways,
To spread good deeds along the days—
Thru letters, phone calls, smiles, a word
Of cheer that will not go unheard.

A letter with some thought that will
Give some lone soul a friendly thrill:
A smile to reassure some friend
That I'll be loyal to the end.

A phone call on a dreary day
May help chase some one's blues away—
All little things of little worth
Except to the lonely souls on earth.

Anne C. Korpics.

* *

Help! Help! It's Terrible.

I see that Michigan plans to start its football games at 2:30 p. m. hereafter. Since they're playing 23 minute quarters over there this year, don't you think they ought to start before lunch? Paul Himes.

* *

Foot Note.

It's a tossup as to whether Ickes or Hershey will put the more men on their feet. Lippy.

Sudden Thoughts.

A fitting name for Northwestern's great half back, in view of the way

he goes thru opposing lines, would be the "Graham Cracker."—Bud Smith, Wilmette.

Cousin Titus A. Tick says the schoolmarm who taught him plane geometry helped him most in his career. He's never forgotten that a straight line is the shortest distance between two joints.—Nat Curran.

Would you call a member of the woman's army corps who enlisted fraudulently a Quack WAC?—Captain Jim.

* *

The Wake Depends Help!
Upon Its Friends. Help!

* *

Daffynitions.

Butter: A dairy product now more or less nonexistent. It was prepared from rich milk by a churning process and was spread upon bread, pancakes, baked potatoes, and some even covered thick steaks [also now nonexistent] with the substance. —Augie, the Miller.

[Continued on next page, column 1]

Unbeaten U. S. C., Pacific Play for Coast Honors

Los Angeles, Cal., Oct. 22 (AP).—The issue of football supremacy in the far west will be determined in Memorial Coliseum tomorrow as Amos Alonzo Stagg's College of the Pacific eleven stakes its unbeaten record against the unscored on University of Southern California Trojans.

Sixty thousand spectators are expected to watch Pacific's pass throwing Johnny Podesto match his talents against Mickey McCardle and Lowie Callanan, speedy Trojan backs. Probable lineups:

U. S. C.		Pacific.
Heywood	L.E.	West
Gelker	L.T.	Klapstein
Jamison	L.G.	Gianelli
Wolf	C.	Watson
Garzoni	R.G.	Ceccarelli
Ossowski	R.T.	McCaffray
MacPhail	R.E.	Lueder
McCardle	Q.B.	Ferem
Saenz	L.H.	Podesto
H. Callanan	R.H.	Verutti
Whitehead	F.B.	Ahlstrom

BOILERMAKERS BANK ON POWER TO EARN NO. 6

15,000 Will Witness Homecoming.

Perfect Mark

PURDUE.		IOWA.
Buscemi	L.E.	Danner
Barwegen	L.T.	Morbacher
Kasap	L.G.	Frey
Morrow	C.	Baughman
Agase	R.G.	Liddy
Genis	R.T.	Cozad
O'Keefe	R.E.	Barbour
Vacanti	Q.B.	Stephens
Rose	L.H.	Glasener
Dimancheff	R.H.	Terrell
Butkovich	F.B.	Hudson

Referee—Mike Layden [Notre Dame]. Umpire—Don Hamilton [Notre Dame]. Field judge—R. W. Finsterwald [Ohio university]. Head linesman—Dr. E. F. Cigrand [Northwestern].

Radio broadcasts—WBAA, Purdue; WASK, Lafayette; KRNT, Des Moines, and WMT, Cedar Rapids.

Time—2 p. m. [C. W. T.].

BY CHARLES BARTLETT.
[Chicago Tribune Press Service.]

Lafayette, Ind., Oct. 22.—The Boilermaker Special, sometimes known as the Purdue university football team, was getting up steam to roar over another leg on the championship track of the 1943 Western conference season tonight, as it awaited tomorrow's homecoming battle against the University of Iowa in Ross-Ade stadium.

Last year the local football vehicle huffed and puffed like a Peter Cooper locomotive, winning only one game in the course of a very rough season's ride. The morrow's 15,000 homecomers will find a complete transformation, a streamlined football engine that has whizzed by its first five stops—Great Lakes, Marquette, Illinois, Camp Grant, and Ohio State.

To Lose Cycenas, Stuart.

Elmer Burnham, the affable head engineer of this Gold and Black creation, is an old hand at this sort of railroading, and he knows Edward Patrick Madigan and his Hawkeyes are capable of derailing his train. A pair of monkey wrenches were thrown into the works this morning, when Coach Burnham learned Ed Cycenas and Bill Stuart, upon whom he depended greatly for the remainder of the season, were ordered to report for navy training on Oct. 30, and thus are thru with college football for the duration of the war.

Purdue Heavy Favorite.

The smart gents cannot see how Iowa's civilian team of freshmen and other untried hands can stop Purdue from going on to its sixth straight success and its third in the conference, but the home coaching staff remembers uneasily how the Hawkeyes last Saturday thwarted the prodigious Bob Hoerneschemeyer and his Indiana mates with a 7 to 7 tie. Slip may have something up his canny sleeve for tomorrow's contest, for he has been working Roger Stephens, normally a right half, at quarter back all week. The Iowans will arrive here less than two hours before the 2:30 p. m. kickoff.

Butkovich Has Laurels.

Stopping Hoernschemeyer was quite a trick, but stopping Anthony Butkovich, the head man of the Purdue attack, will be another. Last year Tony played full back for Illinois before coming here as a marine trainee, and in the Iowa game, gained only 36 yards in 15 tries. Now take a look at Tony's 1943 record. For one item, he has scored 10 touchdowns. For another, he is the nation's leading ground gainer, off of a total of 537 yards by rushing.

Purdue has been having its troubles in the sick bay department. Stan Dubicki, the little man who played at Shurtleff college before his arrival here, hasn't recovered from the thumping he took in the Camp Grant game two weeks ago. This, added with the loss of Stuart, leaves the Boilermakers without a left half, but Lew Rose, a Purdue yearling last season and normally a reserve right half, will start at left. Another loss was Frank Bauman, former Illini freshman end, who pulled an ankle tendon last week against Ohio State.

PLAYING DAYS NEARLY OVER

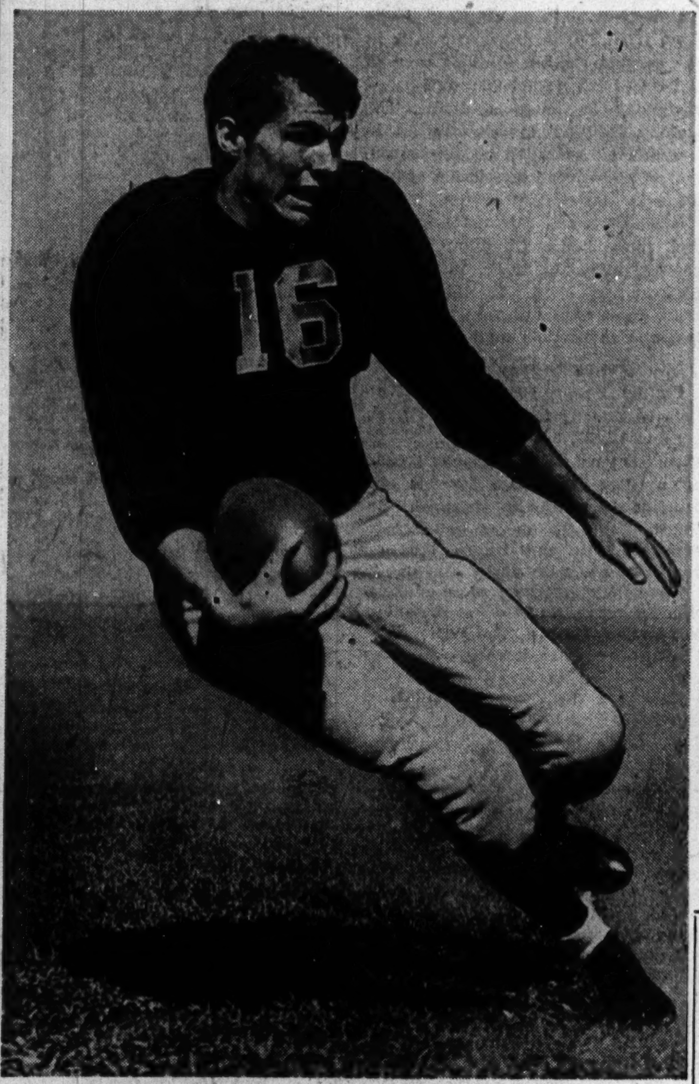

Today's game with the Minnesota Gophers in Ann Arbor will be the last collegiate appearance of this Michigan star, Paul White, squad captain and half back, who has been ordered to the marine training base at Parris Island, S. C.

Bill Daley, the Wolverines' great full back, whose transfer has been ordered by the navy department.

Illinois Faces Game Today Without Fear

BY IRVING VAUGHAN.
[Chicago Tribune Press Service.]

Notre Dame, Ind., Oct. 22—The Illini, with their freshmen, teenagers and any others they can round up for the occasion will come out fighting tomorrow afternoon on Notre Dame's gridiron, but what happens to them from then on is their own affair. When they come out fighting they'll run smack-bang into a Notre Dame aggregation that doesn't seem to know its own strength and has an insatiable appetite for points. Thus if the Illini prove unable to do anything about it the whole matter will have to be charted off as good, clean fun.

That the war-riddled Illini may have to get what pleasure they can from counting the Irish as they streak past isn't being questioned even by the local press agent. He is standing by the massive touchdown, passing and yardage statistics compiled by the Irish in their previous games. Only lugubrious Frank Leahy, the coach, is viewing with alarm, refusing consolation from the argument that his boys didn't exhaust themselves while piling up 50 points against Wisconsin last week-end.

They Have Touchdown Touch.

Presumably Notre Dame will start off with its regular combination functioning, but that is a minor detail. Behind the regulars are other fellows, and behind these are still others. They all have the touchdown touch to which Wisconsin, as well as others, can testify.

The regulars operated only in 18 of the 60 minutes for 31 points against the Badgers, but even when they weren't there the pace of the parade didn't slow down appreciably. Perhaps Notre Dame hadn't forgotten that its worst defeat was 58 to 0, a feat performed by Wisconsin in 1904.

Just by way of leaving them something to remember him by until such time as he returns Angelo Bertelli probably will warm up his pitching arm tomorrow, and let the spectators judge for themselves. Of course, his pitching won't be needed, not by an ensemble that has stored away 1,400 yards by running in four games. But he'll be off to a marine camp shortly and tomorrow's affair will be his last at home, so don't be surprised if he adds more fancy figures to the 21 passes he has already thrown for 16 completions.

Illini Have Bray, McGovern.

The Illini, who don't claim to be slickers at the passing game, will offer as their chief weapons a couple of midget gadabouts in the persons of Eddie Bray and Eddie McGovern. Both are given to taking charge of the ball and going places with mystifying speed. They did it against Pitt last Saturday, scoring five touchdowns in a 33 to 25 victory. But there is a hitch. The same Pitt team was beaten earlier, 41 to 0, by Notre Dame, and whereas the Illini defeated the Badgers, 25 to 7, it's a far cry to that 50 to 0 item hung on Harry Stuhldreher's venturesome lads by the Irish.

Tomorrow's argument will be the seventh between the two teams. Illinois has only one tie to show for its trouble. That was a scoreless meeting in 1937. And even if Leahy's experts go on another scoring bender it won't be a new experience for the Illini. In 1941 the Irish paddled them, 49 to 14, but a year ago the Illini were so tough that they succumbed only 21 to 14.

Mervin Pregulman, who will give up his post at tackle on the Michigan eleven after the Illinois game and report for duty in the navy.

David vs. Goliath

ILLINOIS.		NOTRE DAME.
Morris	L.E.	Limont
Perez	L.T.	White
Serpico	L.G.	Filley
Kane	C.	Coleman
Gerometta	R.G.	Perko
Forst	R.T.	Czarobski
Ciszek	R.E.	Zilly
Greenwood	Q.B.	Bertelli
Bray	L.H.	Miller
McGovern	R.H.	Rykovich
Sajnaj	F.B.	Mello

Referee—R. W. Huegel [Marquette]. Umpire—Dal Marvil [Northwestern]. Field judge—Rollie Barnum [Wisconsin]. Head linesman—Dave Noble [Nebraska].

Broadcast — W-G-N [Chicago], WSBT [South Bend], WILL [Champaign], KMOX [St. Louis], WMBD [Peoria].

Time—2 p. m. [C. W. T.].

SAVOLD KNOCKS OUT BLUNT IN OPENING ROUND

Cleveland, O., Oct. 22 (AP).—Lee Savold, Paterson, N. J., heavyweight, scored a first round knockout over Eddie Blunt of New York before 5,592 at the Arena tonight. The knockout came after 1 minute and 2 seconds. Savold weighed 195 pounds, 25 less than his opponent.

INDIANA HOST TO WISCONSIN

15,000 to See Game in Bloomington Today.

Homecoming

WISCONSIN.		INDIANA.
Langdale	L.E.	Hoppe
Lee	L.T.	Sowinski
Kusa	L.G.	Coffee
Keenan	C.	Tavener
Rowe	R.G.	Ravensburg
Doar	R.T.	McCune
Eulberg	R.E.	Pihos
Hodges	Q.B.	Cannady
Washburn	L.H.	Hoernschemeyer
Lutz	R.H.	Mangold
Dooney	F.B.	Allerdice

Referee—James Masker [Northwestern]. Umpire—E. C. Krieger [Ohio university]. Field judge—R. J. Eichenlaub [Notre Dame]. Linesman—Dr. David E. Reese [Denison].

Radio broadcasts — WTMJ, Milwaukee, Wis.; WGBF, Evansville, Ind.; WOWO, Fort Wayne, Ind.

Time—2 p. m. [C. W. T.].

BY WILFRID SMITH.
[Chicago Tribune Press Service.]

Bloomington, Ind., Oct. 22.—With a week's added instruction on blocking, the fundamental of offense, Indiana's football players now believe they are ready for the homecoming game tomorrow afternoon with the University of Wisconsin. The Badger squad, which made camp tonight in Indianapolis, will arrive at the stadium at noon.

Iowa's multiplicity of defenses is the reason accepted for the Hoosiers' failure to advance along the ground in last week's 7 to 7 deadlock with Iowa. Since Indiana's linemen had no such trouble against Northwestern's set six man line defense in the opening game of the year, the explanation seems reasonable. In any event, Coach Bo McMillin has stressed line assignments this week for all manner of defenses and if his pupils have mastered their lessons it is likely Indiana's homecoming will be a success.

WAVES to Present Review.

Homecoming will be staged for a small group of alumni living in town or the immediate vicinity. Train service is negligible, if not completely unsatisfactory, and bus lines already are crowded with ordinary traffic. So those who wish to

[Continued on next page, column 2]

BUCKEYES OUT TO PROVE THEY CAN GO ROUTE

Sensanbaugher Is a Doubtful Starter.

Game's the Thing

NORTHWESTERN.		OHIO STATE.
Hein	L.E.	Dugger
Ivy	L.T.	Willis
Kapter	L.G.	Miller
Partington	C.	Appleby
Gent	R.G.	Hackett
Vincent	R.T.	Thomas
Wallis	R.E.	Souders
McNutt	Q.B.	Williams
Graham	L.H.	Sensanbaugher
Frickey	R.H.	Parks
Buffmire	F.B.	Davis

Referee—Lyle Clarno [Bradley]. Umpire—Ernie Vick [Michigan]. Field judge—Paul Goebel [Michigan]. Head linesman—John McPhee [Oberlin].

Broadcasts — WBBM, Chicago; WTAM, Cleveland; WKRC, Cincinnati.

Time—2 p. m. [CWT].

BY ARCH WARD.
[Chicago Tribune Press Service.]

Columbus, O., Oct. 22.—Ohio State's yearling football team, defeated in three of its four starts, braced itself tonight for a do or die stand against Northwestern tomorrow in a game which has an outside chance of furnishing one of the season's major upsets.

Paul Brown's unit is lighter, less experienced, and physically outmatched, but its spirit still flames high. For more than half of last week's game in Cleveland it outplayed Purdue's rugged eleven. The boys feel if they can hold that pace for four quarters instead of two they'll whip some of the big fellows along the route and they feel that tomorrow's game will be a good spot to prove it.

There was a strong possibility tonight, however, that the Buckeye's ace ball carrier, Dean Sensanbaugher, who came out of the Purdue contest with a charley horse, will not be in the lineup.

Injury Isn't Serious.

"Sensanbaugher's injury isn't serious," Brown said today, "but it might be aggravated if we used him tomorrow. We probably have little chance to whip Northwestern anyway, and it might be good strategy to rest him in the hope of having him ready for Indiana next week-end.

"The absence of Sensanbaugher would mean more than the loss of our best offensive player," Brown added. "He's the spark of the team. A fellow with his spirit is especially valuable to a green squad like ours. We will not be able to decide whether to use him or not until we see how he feels at noon tomorrow."

The interest in the 22d meeting of the Wildcats and Buckeyes matches peace time occasions. Henry Taylor, Ohio State's ticket manager, predicts an attendance of 40,000. The over-counter sale has been the best of the season, he says.

Buckeyes Fear Graham Most.

Otto Graham, one of the headliners in the 1943 All-Star game, is the player the Buckeyes fear most, but they realize there are other Purple backs, notably Vic Schwall and Herman Frickey, who are equally dangerous as ball carriers. This will be Graham's second appearance in Ohio's stadium. Two years ago he pitched two touchdown passes as the Wildcats won, 14 to 7.

Most of the 40,000 who will find their way to the stadium tomorrow will be Ohio State sympathizers, of course. But they know it is a matter of no great importance who wins this particular contest. Neither is it vital whether the Buckeyes' 6-3-2 [does that add up to 11?] defense checks Northwestern's speedy backs. The important thing is that Ohio State is fielding a team to carry on its normal conference schedule. Some universities in other sections have abandoned football for reasons less substantial than L. W. St. John, the Buckeyes' athletic director, and Brown, their coach, could present. Ohio State, like its associates of the Western conference, believes in football and is willing to endure one of its most unsuccessful seasons to prove it.

COLLEGE FOOTBALL

YESTERDAY'S RESULTS.

Bucknell, 7; Temple, 6.
Drake, 27; Wm. Jewell, 19.
Indiana Central, 8; Simpson, 6.

GAMES TODAY.

MIDWEST.

Illinois at Notre Dame.
Wisconsin at Indiana.
Northwestern at Ohio State.
Iowa at Purdue.
Minnesota at Michigan.
Wilson at De Kalb.
Iowa State at Ottumwa Naval Air Base.
Wabash at Indiana State.
Wheaton at Elmhurst.
St. Joseph, Mo., Flyers at Peru, Neb.
Western Michigan at Wayne.
Iowa Pre-Flight at Drake.
Camp Grant at Fort Riley.
Ohio Wesleyan at Miami.
Bowling Green at Baldwin-Wallace.
Illinois Wesleyan at Illinois Normal.
Kansas at Nebraska.
Oklahoma at Kansas State.
Oberlin at Wooster.

EAST.

Colgate at Cornell.
Carnegie Tech at West Virginia.
Georgia Tech vs. Navy at Baltimore.
Pennsylvania at Columbia.
Bethany at Pittsburgh.
Lehigh at Lafayette.
Penn State at Maryland.
Muhlenberg at Franklin and Marshall.
Army at Yale.
City College at Swarthmore.
Bates at United States Coast Guard.
Camp Edwards at Tufts.

SOUTH.

Louisiana State at Georgia.
Southern Methodist at Tulane.
Davidson at Camp Davis.
Wake Forest at Virginia M. I.
Virginia at Newport News Navy.
Georgia Pre-Flight at N. C. Pre-Flight.
Arkansas at Memphis Navy.
Daniel Field at Presbyterian.
Jacksonville Navy at Camp LeJeune.
Curtis Bay Coast Guard at Fort Monroe.
Tennessee Tech at Milligan.
Rice at Texas.
North Texas Aggies at Texas A. and M.
New Mexico at Texas Tech.
Southwestern La. at Southwestern Tex.
Texas Christian at Oklahoma A. and M.
Utah at Tulsa.

FAR WEST.

Colorado College at Colorado.
College of Pacific at Southern California.
St. Mary's Pre-Flight at California.
March Field at Washington.

MOON MULLINS

LUCKMAN SEEKS TO BREAK OWN SCORING RECORD

Bear Star Needs 2 More Touchdown Passes.

BY EDWARD PRELL.

Sid Luckman, the Bears' chubby field general, threw 10 touchdown passes in 11 games last season. Tomorrow, when the Bears battle the Brooklyn Dodgers, the one time Columbia star probably will break that personal record.

Luckman already has matched the nine scoring passes he tossed in 1941. Last season he completed 57 out of 105 for 1,023 yards and the aforesaid 10 touchdowns. In four games this year, receivers have cashed in 38 of Sid's 68 pitches for 719 yards.

Throws Three Against Lions.

Luckman's passes netted two of three touchdowns against the Packers in the opening game this year. He threw three against the Lions and just missed a fourth when Jim Benton went out of bounds on the 2 foot line after taking a pass from the Bear quarter back. This was Sid's biggest day. The first scorer was a 64 yard one to Bill Geyer. Harry Clark took one for 26 and Hampton Pool the third for 42.

Against the Cards, Sid was credited with only one touchdown pass, but his throws set up the other two. The scoreless deadlock was broken when Luckman passed 18 yards to Johnny Siegal, who lateraled to Geyer. Bill then dashed 40 yards for the score. A 21 yard pass to Connie Mack Berry led to the second touchdown. Clark gained 24 yards on a Luckman pass to the Cards' 5, from where Geyer plunged over for the third.

Hits Three Again.

Last Sunday against the Phil-Pitt Eagles, Luckman matched his Detroit performance with three touchdown flips. George Wilson grabbed one for 16 yards, Doug McEnulty scored on a 10 yard pass, and Pool was a six point target from 17 yards out.

Cecil Isbell of the Packers set an all-time National league record last year by throwing 24 touchdown passes. It's a bit early to start wondering if Sid will surpass this. He has six more games and would need 16 touchdowns to turn the trick.

The Dodgers yesterday signed Johnny Matisi, 6 foot 2 inch tackle for Duquesne last year, just before leaving for tomorrow's game. Matisi, awaiting a call to the army, won't join his new mates until early next week.

Arch Wolfe, business manager of the Cardinals, phoned his home office yesterday from Washington that Cal Purdin, rookie back, who was Glenn Dobbs' blocker last season at Tulsa university, has joined the navy.

ELMHURST AND WHEATON CLASH IN GAME TODAY

Wheaton college's eleven will play at Elmhurst this afternoon in the first of two games to be played between the two schools this season.

Because of its record of two victories and one tie against Elmhurst's defeat in the only contest it has played thus far in the season, Wheaton will be the favorite to win. The Crusaders of Wheaton have beaten Concordia, 12 to 6, and Wilson Junior college, 28 to 0, and played a scoreless tie with De Kalb. Elmhurst's Blue Jays lost to Concordia last week, 6 to 0.

Elmhurst.		Wheaton.
Jacobs	L.E.	Hodge
Beecken	L.T.	Baldwin
Cunningham	L.G.	Posegate
Friz	C.	Smyth
Geske	R.G.	Wing
Melchert	R.T.	Hills
Koshewa	R.E.	Norbeck
Wolf	Q.B.	McCarroll
Bizer	L.H.	Koppin
Horst	R.H.	Parker
Sterett	F.B.	Shafer

In the WAKE of the NEWS

[Continued from first sport page.]

Amusing Musings.

Coal strikes and shortages! Phooey! If F. D. R. can use his coffee grounds over and over, why can't I top him and do the same with my clinkers?—C. R. Nolte.

Remember a long time ago when you were a boy and the kids used to ask one another what they would do if they had a billion dollars? Some of those little boys are now in Washington realizing their ambition.—Neil Mack.

* *

Famous Last Words.

Just ask the fattest woman on the dance floor. That will be my wife.

We may have some in tomorrow.
Rich of I. H. C.

* *

Gloombusters.

I'm certainly glad the government is issuing the weather reports again. It's so much more fun to have some one else do the guessing for you. And, besides, we want to keep on fooling the enemy.—Clif of Canterbury.

The word "ballyhoo" traces its origin to Ballyhooly, a village in County Cork, Ireland, and the word "bunk" comes from Buncombe, a county in North Carolina, but in these days we get our confused information from Washington, D. C., in dispatches beginning, "It was reliably reported here today."—J'Oshkosh.

Ten Years Ago Today—It was rumored that Jock Sutherland was going to quit Pittsburgh to succeed Sam Willaman at Ohio State. . . . Leo Rodak won his seventh straight start as a pro by whipping Art Mitchell at White City.

CAMP GRANT TO MEET FT. RILEY ELEVEN TODAY

Fort Riley, Kas., Oct. 22 [Special].—Camp Grant's football Warriors invaded this cavalry replacement center this afternoon, prepared to battle the Fort Riley Centaurs tomorrow afternoon in a game involving the midwest's strongest army elevens.

Coach Charley Bachman of the Warriors, pleased by the vast improvement shown against Minnesota last week, decided to stand on a starting lineup that included Tony Storti at full back. The squat line ripper almost was unstoppable at Minnesota.

Camp Grant came here expecting a hard battle and anticipates it will have to halt an effective passing attack if it is to leave victorious. In addition, Benny Sheridan, the former Notre Dame streak, is running as he did of old and tho he is not listed in the starting lineup, Coach Capt. Fran G. Welch of Fort Riley indicated he will be given plenty of opportunity to run around the soldiers from northern Illinois.

Included in the Fort Riley starting back field are two former Whiting, Ind., boys, who starred at Arizona university before entering the army. They are Bernard Ruman, 195 pound full back, and his brother, Robert, 175, left half. Tom Greenfield, former Green Bay Packer, will start at center and another player familiar to Chicagoland football fans is Robert Allen, former star at Iowa. He will be at tackle. Probable lineups:

Camp Grant.		Fort Riley.
Huber	L.E.	Balaban
Coomer	L.T.	Allen
Zimny	L.G.	Patton
Orlando	C.	Greenfield
Maloney	R.G.	Iwuca
Bentz	R.T.	O'Jibway
Goldman	R.E.	Swan
Andretich	Q.B.	Caywood
Nori	L.H.	R. Ruman
Dewar	R.H.	Ford
Storti	F.B.	B. Ruman

Indiana Host to Wisconsin Eleven Today

[Continued from first sport page.]

visit here tomorrow must clip coupons at 2 gallons a coupon.

While homecoming may not be an athletic success, depending on what Wisconsin's team does, it is sure to be an artistic success. The football game will be preceded by a military review of 4,000 members of the WAVES in training here, the army's specialized training groups, and the university's R. O. T. C. This program will start at 1:15 p. m. and will be reviewed by university officials and the governor of the state.

Expect 15,000 Attendance.

When these military groups finish their chores they will take allotted sections in the stadium and with additional townspeople and visitors it is likely attendance will be approximately 15,000.

Indiana's line, to which Bob Ravensburg has returned as regular guard, following injury two weeks ago, may be outweighed a bit by the Badgers. But the Hoosier back field, which has played as a unit for four games, will have better coherence on attack. In particular, Indiana's pass plays, with Bob Hoernschemeyer throwing, and Frank Hoppe and Pete Pihos receiving, should be superior to the best Wisconsin can offer.

Tim Dalton Knocks Out Jackson in 2d Round

Tim Dalton knocked out Jesse Jackson of the Savoy Athletic club in the second round of a scheduled five round lightweight bout heading the amateur boxing show in the Madison arena last night. Other results:

Abe Lee beat Tommy Reed [5], 135; Wendell White beat Curtis Thomas [3], 140; Bryant Glenn knocked out Sam Davis [2], 150; Willie Moore beat Lee Honeywood [3], 150; Sam Wilson knocked out James Lewis [3], 126; Pete Gorman beat Caleb Colton [3], 118; James Johnston knocked out Willie Harvey [1], 147.

South Bend Washington Beats La Porte, 32 to 0

La Porte, Ind., Oct. 22 [Special].—Washington High school of South Bend clinched the eastern division football title of the Northern Indiana conference for the third straight year tonight by defeating La Porte, 32 to 0. It was Washington's seventh straight victory and the fifth in conference play.

Amundsen High Beats Crane Soccer Team, 4-0

Amundsen High defeated Crane, 4 to 0, yesterday in a City league soccer game played in Winnemac park. Henry Gavitt and Ken Anderson accounted for the Viking goals.

Fight Decisions

LAST NIGHT.

At Cleveland, O.—Lee Savold knocked out Eddie Blunt [1].
At Boston, Mass.—Henry Chmielewski stopped Jackie Caparell [8].
At Wilmington, Del.—Gus Lesnevich knocked out Joe Thomas [6].
At New Orleans, La.—Ike Williams knocked out Sgt. Ed Perry [2].

Phillips Beats Gage Park for Fourth in Row

Unbeaten Phillips dropped Gage Park from the undefeated ranks in the central section football race of the City High school league, 38 to 6, yesterday in Yates stadium. The victory, Phillips' fourth straight in league play and fifth of the season, netted undisputed possession of first place in the central section.

Gage Park fell into a tie for second place with Lindblom, which romped over Du Sable, 26 to 0, in Shewbridge field. Lindblom and Gage Park each has won three and lost one in section competition.

Young Leads Attack.

Claude Young paced Phillips' attack by scoring four touchdowns on runs of 12, 25, 3, and 60 yards. The state 100 yard dash champion picked off a Gage Park pass for his last touchdown. Donald Johnson accounted for the other two scores registered by the Negro lads on runs of 14 and 10 yards.

Gage Park salvaged some consolation by becoming the first opponent to score on Phillips this year. Gage Park scored in the final minutes when Ed Kneis picked up George Bowlware's blocked kick and dashed 35 yards for a touchdown.

Austin Wins No. 4.

Austin routed Marshall, 34 to 6, for its fourth straight in the west section in Key Branch stadium. The Tigers scored in every period but the final with Doug Rucker reeling off the longest run, a 30 yard sprint in the third quarter. It was the fourth straight sectional defeat for the Commandos.

Lane Tech registered its fourth north sectional victory in five attempts by beating Waller, 19 to 6, in Lane Tech stadium. Ted Swierad, Tom Hunt, and Ed Staab scored for the Indians and Warren Powell for Waller.

Phillips [38].		Gage Park [6].
Hartsfield	L.E.	Stefanski
Campbell	L.T.	Finucane
Re Chord	L.G.	Vitner
Cook	C.	Nielson
Banks	R.G.	Skubic
Williamson	R.T.	Thanasouras
Willis	R.E.	Sonntag
Coleman	Q.B.	Bortoli
Young	L.H.	Stanke
Chandler	R.H.	Ranieri
Anderson	F.B.	Szymanski

Phillips ....7 19 12 0—38
Gage Park ....0 0 0 6— 6

Touchdowns—Young [4], Johnson [for Chandler] [2], Kneis [for Stefanski]. Points after touchdowns—Anderson, Claremont [for Chandler].

Lindblom [26].		Du Sable [0].
Krone	L.E.	Stampley
Daunoras	L.T.	Cannon
Witkowski	L.G.	Paige
Raila	C.	Burdette
Amoruso	R.G.	Joseph
Stropoli	R.T.	Ferguson
Molnor	R.E.	Hardin
Rizzo	Q.B.	Orro
Burba	L.H.	Morrison
Guilani	R.H.	Spearman
Wire	F.B.	Dean

Lindblom ....14 6 0 6—26
Du Sable ....0 0 0 0— 0

Touchdowns—Zilka [for Guilani], Teeling [for Guilani], Burba, Yore [for Krone]. Points after touchdowns—Rizzo, Smith [for Rizzo].

Austin [34].		Marshall [6].
Tolomeo	L.E.	Draft
Falconer	L.T.	Freeman
Giosa	L.G.	Chiero
Shaw	C.	Diamond
Tortorella	R.G.	Lerman
Nyberg	R.T.	Adler
Hirth	R.E.	Young
Gardner	Q.B.	Seigal
Baer	L.H.	Friedman
Rucker	R.H.	Pecchia
Carbone	F.B.	Cohen

Austin ....7 14 13 0—34
Marshall ....0 0 0 6— 6

Touchdowns—Tolomeo, Phillips [for Rucker], Tortorella, Rucker, Dahl [for Rucker], Seigal. Points after touchdowns—Carbone [4].

Lane [19].		Waller [6].
Riefenberg	L.E.	Tampa
Garcea	L.T.	Busija
Kalis	L.G.	Morrison
Erath	C.	Raftis
Terp	R.G.	Sampson
Fischer	R.T.	La Chance
Richmond	R.E.	Wellhausen
Ennis	Q.B.	Moon
Bizzotto	L.H.	Parnell
Koehler	R.H.	Kiefer
Hunt	F.B.	Rodriguez

Lane ....0 6 0 13—19
Waller ....0 0 6 0— 6

Touchdowns—Swierad, Hunt [for Parnell], Staab [for Riefenberg], Powell. Point after touchdown—Riefenberg.

BLOOM WINS, 12-0

Bloom Township of Chicago Heights invaded Calumet City and dealt the home team a 12 to 0 South Suburban league defeat under the lights. It was the second victory in three games for Bloom, the defending champion, and Calumet City's second defeat against two victories. Both touchdowns were scored in the second period after 50 yard marches, John Zaranti and Bob Schwoeffermann registering the scores.

Bloom Township [12].		Calumet City [0].
Dambrauskas	L.E.	Gleim
Davis	L.T.	Heino
Compagnoni	L.G.	Pomilia
Lucia	C.	Heimbuck
Irvin	R.G.	Sarros
Schander	R.T.	Hasiak
Michelesko	R.E.	Sestakauckas
Jahnke	Q.B.	Nondorf
Piazza	L.H.	McKinnon
Zaranti	R.H.	Merlo
Schwoeffermann	F.B.	Magy

Bloom ....0 12 0 0—12
Calumet City ....0 0 0 0— 0

Touchdowns—Zaranti, Schwoeffermann.

Thornton [19].		Argo [0].
Bennett	L.E.	Phebin
Lang	L.T.	Harback
Young	L.G.	Persin
Lite	C.	Haynes
R. Benson	R.G.	Cher
Marek	R.T.	Comer
Einbecker	R.E.	Lunde
Clark	Q.B.	Everman
Arendt	L.H.	Ciropski
Tarala	R.H.	Sygnar
L. Benson	F.B.	Hechin

Thornton ....12 0 0 7—19
Argo ....0 0 0 0— 0

Touchdowns—L. Benson [2], Tarala. Point after touchdown—Tarala.

De Kalb Risks Unbeaten Record Against Wilson

De Kalb, Ill., Oct. 22 [Special].—Unbeaten De Kalb Teachers will meet Wilson college of Chicago here tomorrow. The Huskie eleven has played two games, engaging in a scoreless deadlock with Wheaton and conquering Macomb Teachers, 33 to 14.

Prep Football

YESTERDAY'S RESULTS.

Illinois.

City League.
Lane, 19; Waller, 6.
Phillips, 38; Gage Park, 6.
Lindblom, 26; Du Sable, 0.
Austin, 34; Marshall, 6.

South Suburban League.
Bloom, 12; Calumet City, 0.
Thornton, 19; Argo, 0.

Northwest Conference.
Northbrook, 38; Antioch, 6.
Niles, 20; Arlington Heights, 0.

Big Eight Conference.
Aurora East, 19; Elgin, 0.

Fox Valley League.
Sandwich, 21; Plainfield, 6.
Plano, 7; Yorkville, 0.

Illinois Miscellaneous Games.
Calumet, 13; Pullman Tech, 6.
Libertyville, 26; Warren, 0.
Aurora East, 12; Elgin, 0 [Frosh-Soph].
Aurora West, 13; La Salle-Peru, 13.
Joliet, 6; Rockford East, 0.
Freeport, 13; Rockford West, 0.
Sterling Community, 7; Savanna, 6.
Rochelle, 40; Morrison, 0.
Rockford Harlem, 19; South Beloit, 0.

Indiana.
Northern Indiana Conference.
Western Division.
Hammond Clark, 34; East Chicago Roosevelt, 14.
Gary Wallace, 30; Gary Horace Mann, 0.

Eastern Division.
South Bend Washington, 32; La Porte, 0.

Indiana Miscellaneous Games.
Mishawaka, 27; Hammond Tech, 12.

GAMES TODAY.

Illinois.

City League.
Taft vs. Sullivan, Winnemac park, 12:30 p. m.
Schurz vs. Senn, Winnemac park, 3 p. m.
Amundsen vs. Roosevelt, Lane Tech stadium, 2 p. m.
Crane vs. Tuley, Hanson park, 12:30 p. m.
Foreman vs. Kelvyn Park, Hanson park, 3 p. m.
Steinmetz vs. Harrison, Key Branch stadium, 2 p. m.
Englewood vs. Tilden, Shewbridge field, 12:30 p. m.
Farragut vs. Kelly, Shewbridge field, 3 p. m.
Parker vs. Morgan Park, Shewbridge field, 2:30 p. m.
Bowen vs. Harper, Yates stadium, 12:30 p. m.
Hirsch vs. Hyde Park, Yates stadium, 2:30 p. m.
South Shore vs. Fenger, Pullman Tech field, 2:30 p. m.

Suburban League.
Morton at Oak Park, 2:30 p. m.

West Suburban League.
Riverside at Hinsdale, 2 p. m.
La Grange at Downers Grove, 2 p. m.
York at Glenbard, 2 p. m.

South Suburban League.
Kankakee at Blue Island, 2:30 p. m.

Private School League.
Todd school at Harvard school, 2 p. m.
Francis Parker at Wheaton academy, 10 a. m.

Northwest Conference.
Grant at Bensenville, 2:30 p. m.

Little Seven Conference.
West Chicago at Batavia, 2:30 p. m.
Dundee at Wheaton, 2:30 p. m.
Sycamore at Geneva, 2:30 p. m.
Naperville at St. Charles, 2:30 p. m.

Illinois Miscellaneous Games.
Proviso at Gary Emerson, 7:30 p. m.
Lake View at New Trier, 2 p. m.
Evanston at Maine, 2 p. m.
Waukegan at Highland Park, 2 p. m.
Lake Forest academy at Culver Military academy, 2 p. m.
Milwaukee Country Day at North Shore [Winnetka], 2 p. m.
Morgan Park M. A. at Lockport, 2 p. m.

Indiana.
Indiana Miscellaneous Games.
Gary Roosevelt at Griffith.

GRIFFITH HITS ARMY'S VIEWS ON ATHLETICS

Indianapolis, Ind., Oct. 22 (AP).—The army has not recognized the "military as well as recreational" values of athletics and has lost many athletically inclined men to the navy because of it, Maj. John L. Griffith of Chicago, commissioner of athletics for the Western conference, said today.

"The army says that intercollege athletics are too strenuous and take too much time; but 236 navy and marine V-12 boys voluntarily are playing on conference football squads and practicing within limited periods of time allowed by the navy," Griffith added.

Pointing out that the athletic program at the United States Military academy has been continued, Griffith said college athletic departments do not urge the lifting of the army ban on participation by trainees in college athletics because they need help but because they feel that training will help them in combat.

35,000 Expected at Leo-St. Rita Clash Tomorrow

Rival coaches in tomorrow's Sisters of Mercy charity football game in Comiskey park, Leo Deutsch of St. Rita and Whitey Cronin of Leo, are confident of victory. Each reports his team ready for the kickoff at 1:30 o'clock.

This south section battle in the Catholic league is expected to draw more than 35,000. The two will attempt to eliminate each other from the title race and at the same time improve the chance of a bid for the right to compete in the 10th annual Mayor Kelly bowl game in Soldiers' field on Nov. 27 against the City league champion.

This will be the fifth meeting of these teams in the Mercy series. Leo has won the last three after they battled to a 7 to 7 tie in 1939. Since Cronin began coaching Leo, the Lions have defeated the Mustangs eight times, lost one game, and tied three.

A defeat would end the Lions' string of three straight Catholic league titles, a streak of 26 victories and an undefeated stretch of 27. Leo was tied by Mount Carmel, 6 to 6, last Sunday. Leo's last defeat came in the city-wide charity game in November, 1940, by Fenger. The score was 19 to 0.

Records May Fall Today at Sportsman's

BY HOWARD BARRY.

Sportsman's Park race track will present the first Saturday program of it's autumn meeting today with the prospect of an all-time record in popularity as measured by attendance and betting handle.

Each afternoon of the session to date has far exceeded the corresponding day of any previous season, and on Wednesday the wagering volume of $654,169 was the biggest the track ever enjoyed, including Saturday figures. If the weather maintains the standards of perfection which have prevailed thru most of the last week, it is generally considered a cinch that Wednesday's record will not survive.

Two Feature Races.

The program will include a pair of co-features at seven furlongs, the split having been decided upon after 15 entries were filed for the main event. The contestants were divided, seven and eight, in the San Markel and Garfield Park handicaps respectively, each carrying a purse of $2,500.

Cabin Creek, which may develop into the boss horse of the meeting now that he has learned to negotiate sharp turns, will carry 117 pounds in the Garfield Park handicap. Bolus and Many Lands each were allotted 116 while Happy Pilot was coming in at 111.

Martian Top Weighted.

Martian, a stable mate of Happy Pilot, drew top weight of 116 pounds in the other section of the feature. Bushwhacker, which woke up recently to score his second victory of the year, will get in at 107. Wise Father and Sales Talk will carry 109 and 108 respectively.

The afternoon program will include nine races, post time for the first having been moved up to 1:45 p. m. The Illinois Racing board approved the increase from eight to nine with the understanding that the proceeds of one event will be turned over to charity. John L. Keeshin, president of Sportsman's Park, has announced that the profits of the fourth race will be given to the Catholic Youth organization.

CLARK DEFEATS ROOSEVELT HIGH FOR THIRD IN ROW

George Rogers Clark High school of Hammond defeated Roosevelt of East Chicago, 34 to 14, last night in Hammond and took undisputed possession of first place in the western division football race in the Northern Indiana conference. It was Clark's third straight conference victory and left it the only undefeated team in the conference.

Roosevelt's defeat, its first in four games, dropped it into a tie for second place with Whiting. Wallace of Gary took fourth place by defeating Horace Mann of Gary, 30 to 0, in the only other division game played last night.

PROVISO'S CROSS COUNTRY WON BY MAINE RUNNERS

Maine won the Proviso High school invitational cross-country run yesterday, scoring 78 points, and Howard Johnston of Niles repeated as individual champ, altho his team was disqualified, having only three members. His time was 10:40.2.

Other team finishers were: Lane, 80; Proviso, 111; Leyden, 126; Crane, 141; Evanston, 148; Hinsdale, 169; La Grange, 182; Downers Grove, 194; Riverside, 234, and York, 309.

BAY MEADOWS RESULTS.

FIRST RACE—Purse $1,000, maidens, 2 year olds, foaled in California, 5½ furlongs:
Jade Boy, 117: Johnson.. 7.20 4.50 2.80
Minnas Agent, 114: Shel'r 4.60 3.60
Touch Back, 117: Jones.. 4.50
Time, 1:08. Crusalyn, Singing Wind, Amigo Mio, Valiant Irish, Top Row Baby, Ootem, Investigation, Big Kay ran.

SECOND RACE—Purse $1,000, claiming, 3 year olds and up, 6 furlongs:
Colonel Bret, 117: Dubois.10.50 4.80 4.00
Party Spirit, 114: Dodson 3.00 2.90
Blazanda, 112: Volzke.... 5.30
Time, 1:15 4-5. Lady Silver, Nogales, Handy Justice, Quick Over, Common Clay, Gerald T., Miss Georgene, Ebony Lad ran.

THIRD RACE—Purse $1,000, maidens, 3 year olds, six furlongs:
Atlantic City, 117: Lasswell 5.80 3.10 2.60
Andy Mark, 117: Johnson 3.90 2.80
Shasta Hill, 112: Adkins.. 4.30
Time, 1:16. Royal Domino, Aunt Miriam, Boneva M., Frisco Lady ran.

FOURTH RACE—Purse $1,000, claiming, 4 year olds and up, 6 furlongs:
Flame Away, 112: Volzke.65.10 22.40 7.10
Financial, 114: Zufelt.... 4.90 3.70
Jess Green'k, 114: Dods'n 2.70
Time, 1:16 1-5. Balko Bud, Hi Ginny, Bonicon, Lady Bargello, Lady Millbrae ran.

FIFTH RACE—Purse $1,200, 3 year olds and up, ⅞ mile:
R'tle De Bng, 118: D'Bois 6.80 4.20 2.70
Trailing Home, 110: Hart 4.80 3.40
Bomberess, 112: Dodson.. 3.80
Time, 1:17. Skillman, Divulge, March Sun, Trots Pride, Play Minch, Bienvenue and Play Ball ran.

SIXTH RACE—Purse $1,200, claiming, 3 year olds and up, 6 furlongs:
¶Silent Julee, 110: F'min 6.00 4.40 2.90
¶Paci'tion, 114: Sh'mer..10.20 10.20 3.50
Hysterical, 118: Adams.. 2.50
Time, 1:13 4-5. Supreme's Best, Gold Pomp, Get On ran. ¶Dead heat.

SEVENTH RACE—Purse $1,000; 3 year olds and up, ⅞ mile:
Diavolo Cliff, 117: Adams 3.20 2.80 2.20
Tonas, 110: Slape.... 4.40 2.80
Saradion, 100: Hart..... 2.90
Time, 1:40 1-5. Claude K., Proper Gal, Mightyear, Valdina Gadget ran.

EIGHTH RACE—Purse $1,000, claiming, 3 year olds and up, 1 mile:
Goodanwarm, 114: Zufelt 5.40 2.80 2.70
Seekonk, 112: Hart..... 3.30 2.90
Miss Carol Ann, 111: Turk 6.60
Time, 1:45 4-5. Valdina Boss, Wars Over, Gallant Stand, Archon, and Legal Code ran.

NATIONAL JOCKEY CLUB OPERATING SPORTSMAN'S PARK
52ND (LARAMIE AVE.) AT 33RD
9 RACES—FIRST at 1:45 P.M.
ADMISSION $1.00-$2.00 TAX INCLUDED
—TRANSPORTATION—
Douglas Park "L" Express Trains every 15 minutes (all loop stops) to Laramie Ave. (52nd Ave.)
EVERY TUESDAY IS LADIES' DAY!

Sportsman's Park Handicaps

FIRST RACE—Purse $1,100, claiming, 3 year olds, 1 mile and 70 yards:

Horse.	Wt.	P.P.	Jockey.	Odds.
Susan Constant	107	1	No boy	8-1
Leos Brandy	118	2	No boy	4-1
King Leroy	115	3	No boy	6-1
Prince Sang	105	4	Wegrzyn	15-1
Dairy Man	110	5	No boy	10-1
Dads	108	6	No boy	25-1
Arrive On Time	110	7	No boy	2-1
Gainer	110	8	Pantone	25-1
Fairlet	110	9	No boy	15-1
Riot Call	108	10	Fielding	8-1
Brilliant Jr.	110	11	No boy	25-1
Bip	113	12	No boy	2-1
War Wise	110	13	Warren	15-1
Good Get	105	14	No boy	12-1
Tip Your Hat	118	15	No boy	2-1

SECOND RACE—Purse $1,100, claiming, 3 year olds and up, fillies and mares, 1 1-16 miles:

Bonnie Grey	109	1	No boy	15-1
Omyo Moon	117	2	Smith	2-1
Frou Frou	104	3	No boy	20-1
Free Miss	109	4	No boy	25-1
Linden Girl	112	5	No boy	15-1
Gay Elf	114	6	No boy	3-1
Grand Rush	114	7	No boy	10-1
Blossom Queen	112	8	No boy	5-1
Naughty Sister	112	9	No boy	15-1
Gypsy Lass	109	10	Jessop	10-1
Bion Gla	114	11	No boy	8-1
Valdina Love	112	12	Fielding	6-1
Stepping Out	104	13	No boy	12-1
Chocolate Maid	114	14	LoTurco	3-1
Liberty Crack	104	15	Wegrzyn	12-1
Fishers Pet	109	16	No boy	15-1

THIRD RACE—Purse $1,100, claiming, 3 year olds, 1 mile and 70 yards:

Bosweco	101	1	Wegrzyn	15-1
Manda	105	2	No boy	12-1
Vegas Wheel	110	3	No boy	15-1
Valerie H.	103	4	No boy	5-1
Damie	103	5	No boy	4-1
June T.	108	6	No boy	2-1
Helen Ann Van	114	7	No boy	4-1
Supreme Bid	106	8	No boy	15-1
Rockwood Jean	106	9	No boy	15-1
Guante	115	10	Franklin	2-1
Painter	105	11	Bianco	25-1

FOURTH RACE—Purse $1,100, claiming, 3 year olds and up, 1 1-16 miles:

Valdina Bishop	115	1	LoTurco	6-1
*Jungle Moon	112	2	No boy	5-1
*Tower Lass	123	3	No boy	10-1
Smart Charley	120	4	No boy	3-1
Might Step	112	5	Boucher	12-1
Quercus	115	6	Warren	5-1
*Little Bolo	112	7	No boy	4-1
*Dina Flag	103	8	No boy	2-1

FIFTH RACE—Purse $2,500, 3 year olds and up, 7 furlongs:

Bushwhacker	107	1	No boy	8-1
Quizzle	107	2	Franklin	2-1
Reztips	105	3	No boy	5-1
Sales Talk	108	4	Warren	12-1
Latent	109	5	No boy	10-1
Martian	116	6	LoTurco	2-1
Wise Father	109	7	Lowe	4-1

SIXTH RACE—Purse $2,500, 3 year olds and up, 7 furlongs:

Miss Ethel	107	1	No boy	12-1
Cabin Creek	117	2	No boy	5-1
Hoosier	110	3	Root	10-1
Bolus	116	4	Lang	3-1
Happy Pilot	111	5	LoTurco	8-1
Many Lands	116	6	Lowe	6-1
Franks Boy	108	7	Wegrzyn	8-1
Marion Collins	110	8	No boy	15-1

SEVENTH RACE—Purse $1,100, claiming, 3 year olds and up, 1 1-8 miles:

*Coordinator	105	1	No boy	25-1
Grouchers Boy	115	2	Warren	20-1
*Gentle Savage	110	3	No boy	3-1
High Talent	115	4	Root	12-1
Royal Blue	115	5	No boy	15-1
Riposte	117	6	Carroll	10-1
*Parisian Witch	107	7	Fielding	3-1
Doug Brashear	117	8	No boy	5-1
Valdina Fable	115	9	No boy	12-1
*Macks Prince	110	10	Wegrzyn	8-1
Helens Boy	115	11	No boy	6-1
Razor Sharp	115	12	Jessop	8-1
Tartarus	115	13	No boy	6-1
Dr. Bones	119	14	LoTurco	2-1
King Joy	115	15	Smith	8-1
Wild Oats	110	16	No boy	6-1

EIGHTH RACE—Purse $1,300, claiming, 4 year olds and up, 2 miles and 70 yards:

Emdale	104	1	Lang	10-1
Maepeace	116	2	No boy	3-1
Paducah	116	3	Franklin	2-1
Flying Hostess	116	4	LoTurco	2-1
Star Cress	105	5	No boy	6-1
Spiteful	110	6	Smith	5-1
*Royal Risk	103	7	Lavoie	12-1

NINTH RACE—Purse $1,100, claiming, 3 year olds and up, 1 mile and 70 yards:

Bolivar	111	1	No boy	2-1
Tex Star	111	2	No boy	5-1
Basileus	116	3	Warren	3-1
Black Time	111	4	No boy	6-1
Fredda T.	109	5	LoTurco	5-1
Big Bozo	112	6	No boy	3-1
*Fly Me	105	7	No boy	25-1
*Wooden Indian	106	8	Wegrzyn	8-1
Socratic	111	9	No boy	15-1
Alegre	114	10	No boy	4-1
Drift Silver	106	11	No boy	20-1
Gay Hour	111	12	No boy	6-1
Alcinous	111	13	No boy	8-1
Create	104	14	No boy	10-1
Anopheles	111	15	No boy	6-1
Uncle Walter	111	16	No boy	15-1

PIMLICO ENTRIES.

FIRST RACE—Purse $1,400, claiming, 4 year olds and up, 1 1-16 miles:
El Basan ....113 | Company Rest 110
Titilator ....111 | Indian Sun 113
Ginoca ....115 | *Church Supper..109
Misty Lady ....115 | Bayport 112
Sweeping Lee....115 | Shogun 112

SECOND RACE—Purse $1,500, maidens, 2 year olds, mile and 70 yards:
Gullah ....113 | Cherbourg 116
Palace Guard ....116 | Jons 116
*Co Star ....111 | Broke Even 116
Veliki Luki ....116 | Bell the Cat 116
Gambling Andy ..116 | Hi Neighbor 116
*Treaty Girl ....108 | Dawn Watch 116
Best Birthday ....116 | Machere 116

THIRD RACE—Purse $1,200, claiming, 4 year olds and up, 2 miles:
Danerski ....142 | Similar 142
Pat Ganado ....142 | Dundrillin 142
Brant ....142 | †Galley Boy 142
†Merchantman ..139 | Dahlia 139
†Entry.

FOURTH RACE—Purse $1,200, claiming, 4 year olds and up, 1 3-16 miles:
*Janegri ....106 | Cross Country 114
Westnesia ....114 | Big Jack 117
Question Man ....114 | Milk Route 120
*Scarlette II....105 | Jacsteal 114

FIFTH RACE—Purse $2,500, 2 year olds, 6 furlongs:
Heyorta ....106 | Larky Day 112
†Fifth ....114 | O. Bonner 109
†Good Bid ....112 | Stir Up 112
Royal Prince ....114 | Bull Weed 109
†Entry.

SIXTH RACE—Purse $1,200, 3 year olds and up, 1 3-16 miles:
†Shut Out ....112 | Tola Rose 109
§Barbara Childs ..116 | Anti Climax 105
§Sun Again ....110 | Daily Trouble 110
§Son of Peace ....112 | †Famous Victory.105
Incoming ....112 | Sweep Swinger ..112
†Entry. §Entry.

SEVENTH RACE—Purse $3,500, 3 year olds and up, 1½ miles:
Mokablue ....105 | Shot Put 105
Incoming ....110 | Corydon 105
Alpine King ....96 | He Rolls 105

EIGHTH RACE—Purse $3,500, 3 year olds and up, 6 furlongs:
†Quien Es ....112 | §Legislator 107
‡Can't Lose ....125 | Cassis 121
‡Sun Again ....113 | §Aculator 121
Sollure ....113 | Cape Cod 120
Kansas ....119 | †Reaping Glory..104
†Entry. ‡Entry. §Entry. *Apprentice allowance claimed.

HARNEDY, TROJAN GOALIE, SIGNED BY BLACKHAWKS

The Chicago Blackhawks yesterday signed for a trial 21 year old Clem Harnedy, for three years star goalie at the University of Southern California. At the present time he is the only competitor of Hector Highton for that job with the Hawks.

ST. BEDE WINS, 65-6.

Peru, Ill., Oct. 22 [Special].—St. Bede academy scored a 65 to 6 victory over Wyoming High school this afternoon.

TODAY'S SELECTIONS

SPORTSMAN'S PARK.
1—Bip, Arrive on Time, Leos Brandy.
2—Valdina Love, Gay Elf, Omyo Moon.
3—Guante, June T., Helen Ann Van.
4—Quercus, Little Bolo, Dina Flag.
5—Quizzle, Martian, Bushwhacker.
6—MISS ETHEL, Bolus, Cabin Creek.
7—Macks Prince, Riposte, High Talent.
8—Paducah, Flying Hostess, Starcress.
9—Basileus, Bolivar, Big Bozo.

JAMAICA.
1—Eight Rolls, Scotch Trap, Thorina.
2—Hertz entry, Circus Ring, Miss Anna C.
3—BEST RISK, Bonnet Ann, Esterita.
4—Overdrawn, Bright Willie, Grasshopper II.
5—Alorter, Black Badge, Pukka Gin.
6—Lucky Draw, Bellwether, Rodney Stone.
7—Whimbrel, Blueberry Pie, Accord.

BAY MEADOWS.
1—Carmen-Ann, Easy Fingers, Esrevinu.
2—Maca Lady, Hy Spread, Big Sur.
3—Journey On, Gertie, Musical Jack.
4—Two Ton Tony, Kentown, Bulrush.
5—Day Dodger, Polly Prim, Sweepalot.
6—SMACKED, Phar Rong, Prince Ernest.
7—Jelm & Digorgio entry, Put In, Singing Heels.
8—Valdina Ereno, Verde Frank, Silk Wind.

PIMLICO.
1—Church Supper, Sweeping Lee, Ginoca.
2—Bell the Cat, Gullah, Veliki Luki.
3—Bostwick entry, Dahlia, Brant.
4—Westnesia, Mild Route, Jacsteal.
5—Heyorta, Shouse-Bryson entry, Larky Day.
6—Shut Out, Calumet entry, Daily Trouble.
7—Mokablue, Corydon, He Rolls.
8—CALUMET ENTRY, Cape Cod, Sollure.

CHURCHILL DOWNS.
1—Connaught, Meetsum, Late Dawn.
2—Observer, Payable, Bolo's Choice.
3—Hi Gold, O'Play, Jo Kapi.
4—Traffic Court, Waltham's Cross, Double Back.
5—Topic, Mixer, Whose.
6—OCCUPY, Durazna, Mr. Rabbit.
7—Likeasnot, Roman Sox, Beautiful II.
8—Afghanistan, Sidonia, This Freedom.
9—Zorro, Prince Beiltro, Maw.

CHURCHILL DOWNS ENTRIES.

FIRST RACE—Purse $1,000, claiming, 3 year olds and up, 7 furlongs:
Dark Stream....115 | Connaught 118
Fergie Favorite..115 | Bachelor I Go..112
Georgia Tod....113 | *Gian Princess..104
*Meetsum ....113 | *Silver Fizz....103
Hygros Man....111 | Late Dawn 113

SECOND RACE—Purse $1,000, maidens, 2 year olds, 6 furlongs:
Four Deep ....116 | Dons Count 116
Co Appointment.116 | Bank Book 116
Observer ....116 | *Tee Beau 111
Sky Eagle....116 | Bolos Choice....116
Payable ....113 | Valdina Perion..116
Valdina Brave....113 | Late Thread 113
Thruandthru ....117 | Victory Feet....116
Thornford 116

THIRD RACE—Purse $1,000, claiming, 3 year olds and up, 7 furlongs:
Timocracy ....108 | Bold Risk 112
Batter ....112 | Jo Kapi 108
Oideam ....108 | *Bit o' Brown..108
Peter Pair ....107 | Hi Gold 115
Alfhangrier ....112 | O Play....115

FOURTH RACE—Purse $1,000, claiming, 3 year olds and up, 6 furlongs:
Her Guardian ....113 | Waltham Cross..113
Kathy ....113 | Subdeb 114
*Double Back....109 | Traffic Court....114
Trouble Sands....109

FIFTH RACE—Purse $1,000, allowances, 3 year olds and up, 6½ furlongs:
*Topic ....109 | Whose 111
Dolly Val....109 | First Prize 112
*Bold Style....106 | Mixer 112
*Doubtful ....107 | Blue Pom 111

SIXTH RACE—Purse $5,000, added, 2 year olds, 6 furlongs:
Occupy ....122 | †Mr. Rabbit....117
†Durazna 116

SEVENTH RACE—Purse $1,200, 3 year olds and up, 7 furlongs:
Beautiful II....116 | Bonnie Andrew..105
Trump ....110 | Like Asnot 106
Roman Sox....106 | Final Glory....105

EIGHTH RACE—Purse $1,000, claiming, 3 year olds and up, 1⅛ miles:
Afghanistan ....116 | Alkern 110
This Freedom....110 | Flash Along....112
Good Neighbor..116 | Sidonia 116
*Bar Fly....112 | Piplad 116

NINTH RACE—Purse $1,000, claiming, 3 year olds and up, 1⅛ miles:
Prince Beiltro....114 | Old Smokey....114
Zorro ....116 | Borsch 108
Love Mark ....113 | Sir Jimmy....114
Bolo Brook ....108 | *Connecticut 109
Maw 108
†Entry. *Apprentice allowance claimed.

BAY MEADOWS ENTRIES.

FIRST RACE—Purse $1,200, claiming, 3 year olds and up, 1 mile:
Army Song ....115 | Cinder Maid 113
Joda's Joe ....118 | Carmen Ann 110
*Tow Rope ....105 | Busy Fingers 113
*Esrevinu 113

SECOND RACE—Purse $1,000, claiming, 3 year olds and up, foaled in California, 6 furlongs:
Hy Spread ....113 | *San Salud 109
Special Briar ....113 | Red Chalk 107
Okadion ....110 | Mac's Lady 112
Alpine Ace ....110 | *Big Sur 105
Duke Saxon ....112 | *Bubbling Boy ..109
Cool Off ....110 | Your Move 111
Brawley ....110 | El Cabrillo 114

THIRD RACE—Purse $1,100, claiming, 3 year olds and up, 6 furlongs:
Belt ....115 | *Valdina Mary ..107
Pio Pico ....118 | *Congressman 113
Cossack Post ....118 | Night Raider 113
Pearl Alma ....113 | *Musical Jack 113
Bonnie Breeze ....118 | *Silver Grail 110
Spare Parts ....118 | Journey On 113
*Loretta Rice ....107 | What Fun 115
Certie 118

FOURTH RACE—Purse $1,200, claiming, 3 year olds and up, 6 furlongs:
Tween Deck ....111 | Conejo 115
Battery ....118 | Country Gent 111
*Greenock's Maid.110 | Pylon 108
Bulrush ....115 | Two Ton Tony 115
Kentown 115

FIFTH RACE—Purse $1,200, claiming, 3 year olds and up, 1 mile:
Polly Prim ....112 | Sweepalot 118
Day Dodger ....116 | *Lift 103
Risky Man ....116 | Mistress Plato 107
Dutchill B. 115

SIXTH RACE—Purse $2,000, 3 year olds and up, 6 furlongs:
Prince Ernest ....115 | Phar Rong 115
Ever Hour ....112 | Mettlesome 115
Jerry Lee ....107 | War Knight 114
Smacked ....116 | Burnt Cork 111

SEVENTH RACE—Purse $2,500, 3 year olds and up, 1 1-16 miles:
Farragut ....100 | Put In 112
Singing Heels....105 | ‡Philadelphia 109
§Bull Reigh ....115 | ‡Vain Grove 107
§Flak ....110 | ‡Singing Satin....112
†Kind Sir 109
†Entry. †Entry. ‡Entry.

EIGHTH RACE—Purse $1,000, claiming, 3 year olds and up, 1 1-16 miles:
Valdina Eterno ..113 | Sherry Slip 113
Silk Wind ....114 | *Valdina Joan ..105
Verde Frank ....117 | American Lake....113
*Kantaka ....105 | Go Getter 113
*Apprentice allowance claimed.

JAMAICA ENTRIES.

FIRST RACE—Purse $1,800, claiming, 3 year olds and up, 1 1-16 miles:
Thorina ....115 | Rarified 108
Eight Rolls ....115 | Riding Light 115
*Adviser ....104 | Bus Y Z 109
Shipmate ....114 | Scotch Trap 115

SECOND RACE—Purse $2,300, allowances, maidens, 2 year olds, 5½ furlongs:
Glittery ....115 | †Second Front 115
Silent Study ....115 | Miss Anna C. 115
†Frances O'Or....115 | Miss Eunice 115
Circus Ring 115
†Entry.

THIRD RACE—Purse $3,500, added, 3 year olds and up, 6 furlongs:
Blue Flight ....113 | Makeshift 116
Bonnet Ann ....120 | Wisessou 104
Best Risk ....117 | Esterita 114

FOURTH RACE—Purse $5,000, added, 6 furlongs:
Baby Dumpling ..114 | Aswimmin Hole ..105
Jaco Royal ....95 | †Farmerette 112
Grasshopper II. ..116 | Happy Note 112
Overdrawn ....109 | †Scenic 106
Best Risk ....117 | Bright Willie 116
Equistar 107
†Entry.

FIFTH RACE—Purse $10,000, added, 3 year olds, 1 mile and 70 yards:
Platter ....112 | Dance Team 118
Weyanoke ....108 | Tex Martin 105
Fire Sticky ....109 | Dogzone 105
Alorter ....120 | Black Badge 105
American Flyer ..104 | Pukka Gin 126
Sweeping Time 110

SIXTH RACE—Purse $10,000, added, 3 year olds, 1 mile and 70 yards:
Bellwether ....114 | Rodney Stone 122
Lucky Draw ....123 | Wild Rice 110
Tudor King ....105 | Valdina Craft 110
Nelson Dunstan ..110 | Bel Reigh 110
Sea Reigh ....104 | Nursery Tale 105
Stymie 108

SEVENTH RACE—Purse $3,000, allowances, 3 year olds and upward, 1¾ miles:
Big Flash ....111 | Smiles 108
Blueberry Pie ....111 | One Only 111
Accord ....105 | *Whimbrel 106
*Apprentice allowance claimed.

SPORTSMAN'S PARK RESULTS.

FIRST RACE—Purse $1,000, claiming, 3 year olds and up, 5 furlongs:
Extremus, 116: Haber.... 4.40 3.20 2.40
Miss Omega, 113: Jessop 6.20 3.40
Pat Morvich, 106: Field'g 3.00
Time, 1:02 3-5. Cariastar, Sir Witch, Private Howie, Rexavis, Kalona, Estrellita, Wild Betty ran.

SECOND RACE—Purse $1,000, claiming, 3 year olds and up, 7 furlongs:
Kn't's Q't II., 112: Hab'r 5.20 3.80 2.80
Lewistown, 112: Loturco 12.20 9.20
Tetra Dan, 112: Boucher 7.60
Time, 1:30 3-5. Deep Rock, Ever Flying, Dogrose, Cantata, Specator, Burning Chips, Flush ran.

THIRD RACE—Purse $1,000, allowances, 3 and 4 year olds, maidens, 7 furlongs:
Helen Agnes, 103: Haley.20.60 9.20 4.40
Laugh. Pair, 107: Field'g 23.40 9.80
Cushing, 99: Wegrzyn 3.00
Time, 1:31 4-5. Sally Fin, Just Hiram, Wise Don, Spandrel, Spike J., Create, Town Victory ran.

FOURTH RACE—Purse $1,000, allowances, 2 year olds, 6½ furlongs:
Hicks, 107: Fielding......18.00 8.00 5.20
Tib, 109: Haber 5.20 4.00
Miss Reward, 104: Martin 13.40
Time, 1:24 1-5. Loyal, More Beans, Endearing, Dark Cloud, Spring Glory, Manny Bangles, Garden Pot ran.

FIFTH RACE—Purse $1,200, claiming, 3 year olds and up, ⅞ mile:
Liberty Flash, 109: War'n.13.00 7.00 5.00
King Epithet, 111: Lang 29.60 10.60
Mighty Lucky, 106: Fr'klin 3.80
Time, 1:31 2-5. Due Sport, Technician, Just Beans, C. C. Curtiss, Celesti F. Owasse, Miss Monarch ran.

SIXTH RACE—Purse $1,200, allowances, 3 year olds and up, ⅞ mile:
Real Sad, 105½: Lowe...32.80 9.80 5.60
Sharpshell, 107: Wegrzyn 4.00 3.00
Hard Twist, 105½: Jessop 3.40
Time, 1:29 3-5. Vinum, Art of War, Time o' War, Hasty Kiss, Ecoway, Anxiety ran.

SEVENTH RACE—Purse $1,200, allowances, 3 year olds and up, ⅞ mile:
Rosy Brand, 112: Martin 9.00 4.40 3.00
Bob's Dr'm, 112: Lo T'co 4.40 3.20
Boom On, 110: Lowe.... 3.20
Time, 1:29. Hour Al, Sunny Portress, Viola Wise, Cam Fin, Strombus, Tex Hygro ran.

EIGHTH RACE—Purse $1,000, 3 year olds and up, claiming, 1 1-16 miles:
Tensleep, 112: Root...... 4.60 3.40 2.60
Tusco, 107: Jessop........ 9.40 5.00
ShinPlaster, 110: Fielding 3.40
Time, 1:51 3-5. Vantryst, Some Ad, Gala Grip, Red Burr, Kaleidison, Neddie's Hero, Bud On ran.

PIMLICO RESULTS.

FIRST RACE—Purse $1,200, claiming, 3 year olds and up, 6 furlongs:
Bell Soma, 111: Wall.....23.60 8.50 7.00
Lord Bart, 114: Breen.... 4.70 4.20
Atom Smasher, 118: T'b'g 9.90
Time, 1:15 4-5. Sir Talbot, Dinna Care, John's Teddy, ‡Queen's Show, †Second Love, †Lady Calvert, ‡Blicky Boy, Captain Bart ran. †Entry. ‡Entry.

SECOND RACE—Purse $1,200, claiming, 2 year olds, 6 furlongs:
Leo McL'ghlin, 111: K'per 6.50 4.00 3.20
Felt Hat, 109: Smith.... 9.80 6.30
†Ann Again, 107: Th'nb'g 8.30
Time, 1:15 3-5. Trast, Col. Hockwald, Appeal Agent, †Gay Brigadier, Black Africa, Our Damsel, Saucy Song, Susitna, Roy Jay ran. †Entry.

THIRD RACE—Purse $1,200, claiming, 3 year olds and up, 2 miles:
NationalAnthem,150:Cruz 5.10 3.80 2.80
Rollo, 150: Roberts...... 4.10 3.00
Pico Blanco.II..150: W'ker 3.20
Time, 3:57 3-5. Gala Quest, Who Reigh, Field Fare, Emma's Pet, Bagpipe ran.

FOURTH RACE—Purse $1,200, claiming, 4 year olds and up, 1 3-16 miles:
†Tony Steel,113: Scocca.44.00 19.00 9.30
Residue, 113: Thompson 13.30 10.80
Town Hall, 113: Arcaro. 23.30
Time, 2:04 1-5. Scarcanter, Well All Right, Purport, Saxonian, Wesley A., Rose Anita, City Judge, †Mightily, Wood Buck ran. †Entry.

FIFTH RACE—Purse $2,000, 2 year olds, 6 furlongs:
By Jimminy, 120: Givens 5.20 3.60 2.50
Dust Man, 117: Arcaro.. 6.20 3.30
Vim, 117: Breen.......... 2.70
Time, 1:13 3-5. Scot's Bill, Nibby Jock, High Fashion, Leavenworth, Sabu, Lady Gremlin, Edemgee, All Bright ran.

SIXTH RACE—Purse $1,200, claiming, 3 year olds, 1 1-16 miles:
Senate, 115: Kirkland.... 9.30 4.40 3.20
Procla, 109: Thornburg.. 4.50 3.50
Cobeggo, 110: Wall...... 3.60
Time, 1:49-2-5. Discmont, War Shy, Free Spender, Cherrycrush, Dehigh, Elmo Grier, More Strings, Sir Carroll ran.

SEVENTH RACE—Purse $2,500, 3 year olds, fillies, 6 furlongs:
Fad, 118: Smith..........16.40 7.00 3.20
Adroit, 115: Knapp....... 4.10 2.50
Tell Me Now, 115: Arcaro 2.30
Time, 1:14. Miss Gosling, Gallant Witch, Nellie Mowlee, Opera Singer, Cream ran.

EIGHTH RACE—Purse $2,000, 2 year olds, mile and 70 yards:
Black Gang, 114: Young.62.40 15.20 6.10
Smolensko, 114: Woolf... 3.10 2.60
Tagel, 111: Jemas......... 4.80
Time, 1:45 3-5. Plucky Raider, †Quick Draw, †Blue Wings, †Sweep, Clansman ran. †Entry.

CHURCHILL DOWNS RESULTS.

FIRST RACE—Purse $1,000, claiming, 3 year olds and up, the Kessler, 7 furlongs:
War Bugle, 112: Basham..7.00 3.80 3.00
Gay Kit, 108: Bailey 9.80 7.00
Oomph Girl, 109: Reeves 7.20
Time, 1:27 3-5. Maudeen, *Miss Nadi, Valdina Lord, Fergie's Maid, Accurate, China Boy, *Blue Valley, Valdina Circle, Unhampered ran. *Field.

SECOND RACE—Purse $1,000, claiming, the Old Baxter, 3 year olds and up, 6½ furlongs:
Kirwin, 112: Higley.......4.80 3.00 3.20
Huracon, 114: Dyer 4.20 4.20
Generalis, 109: Phelps 6.20
Time, 1:20 2-5. Lost Gold, *Tedder, Mother's Girl, Chick Jackson, Bragabout, *Black Flame, Joss Stick, *Brown Carse, Pippa Passes ran. *Field.

THIRD RACE—Purse $1,000, claiming, 3 year olds and up, 6½ furlongs:
Black Skim'r, 109: Higley.23.60 8.40 4.40
Drumont, 114: Milligan.... 4.40 2.80
Monk's Memo, 116: Martin 2.80
Time, 1:21. Axelson, Veiled Prophet, Old Book, Cynical Maid, *Sis Warner, *High Vote, Forevic, *Kate's Silver, Erin Torch ran. *Field.

FOURTH RACE—Purse $1,000, maidens, 2 year olds, 7 furlongs:
Roman Red, 115: Martin.11.20 5.20 2.80
Old Silk, 112: Scurlock.. 3.00 2.40
St. Frances, 112: Higley. 2.40
Time, 1:28. Beautiful Boy, Warrior Lad, Ho Ho, Bozie, Wonder Witch ran.

FIFTH RACE—Purse $1,000, allowances, 3 year olds, 6 furlongs:
Navy Cross, 116: Mor'sey 5.20 3.20 2.60
Three Dots, 113: Milligan 3.60 2.40
The Duck, 113: Higley.... 2.40
Time, 1:13. Hit It, Last Chick, Balmand, Lady Rebecca ran.

SIXTH RACE—Purse $1,000, claiming, 3 year olds, 1 1-16 miles:
Restless, 115: Caffarella.. 5.40 3.40 3.20
Chislam, 106: Bailey...... 9.20 6.20
Recalling, 105: Morrissey 8.20
Time, 1:49 4-5. Adenos, Sugar Roll, Toy, Double Brab, Free Speech, Materialize, Greenock Image ran.

SEVENTH RACE—Purse $1,000, claiming, 3 year olds and up, mile and eighth:
Yank Bomber, 110:Bailey 3.20 2.80 2.60
Sun Risk, 112: Caffarella 12.40 6.00
My Reward, 109: Milligan 4.40
Time, 1:55 3-5. Fire at Will, Snickelfritz, Fisherville, Finally, Another Guess, Epola ran.

EIGHTH RACE—Purse $1,000, claiming, 4 year olds and up, 1 3-16 miles:
Malemute, 108: Caffarella.14.00 6.60 5.00
Magnetism, 108: South 3.60 3.40
Prince Chance, 108: Alf'so 5.20
Time, 2:01 3-5. Guaymas, *Dora K., Honey Chile, Precision, *Margo G., Sea Tack, Sidout, Easy Jack, *Principal One ran. *Field.

JAMAICA RESULTS.

FIRST RACE—Purse $1,800, claiming, 3 year olds, 6 furlongs:
Ellen's Chance,109:At'son. 7.80 5.00 3.40
Got There, 113: Stout.... 20.40 11.60
All White, 108: Strange.. 10.00
Time, 1:14 3-5. Over The Dam, Canoe, Fleetair, *Say Miss, *Miss Neigh, Cavellana, Vara, Amika, *Challengette, Scared Cards, Nanuet ran. *Field.

SECOND RACE—Purse $1,800, claiming, 3 year olds and up, 1⅛ miles:
Faust II., 114: Longden.. 7.10 4.30 3.40
The Fop, 120: Grohs..... 7.70 5.20
Tacoma, 114: Brooks..... 3.70
Time, 1:53 2-5. Colors Up, Marasun, Ida Rogers, Earliana, Wise Timmie, Blue Stride ran.

THIRD RACE—Purse $2,300, allowances, 2 year olds, 6 furlongs:
Okapi Lancer, 116: Brooks 6.40 4.00 2.90
Lou-Bre, 116: Wright.... 4.30 3.10
Skytracer, 116: Longden.. 3.50
Time, 1:11 4-5. Gabe Paul, Hercules, Play Dusty, Kuota, Iron Maiden, Military Risk ran.

FOURTH RACE—Purse $2,500, allowances, class D, 4 year olds and up, 6 furlongs:
Skin Deep, 119: Vercher.10.20 4.50 3.10
†Seamanlike,119:Permane 3.50 2.70
Dejection, 110: Snyder... 4.60
Time, 1:12. †Sir Alfred, Night Glow, Albatross, Generous ran. †Entry.

FIFTH RACE—Purse $5,000 added, claiming, 3 year olds and up, 1 1-16 miles:
Air Current, 117: Atkinson 9.70 4.80 3.50
Birch Rod, 114: Wright.. 6.90 3.30
BlueWhistler,114:Lindberg 2.80
Time, 1:44 3-5. Ksar of Audley, Green Apples, Strategic ran.

SIXTH RACE—Purse $2,000, claiming, 3 year olds and up, 1⅛ miles:
Rath Ronan, 111: Lind'h 5.00 3.20 2.70
Rubicon, 105: Mehrtens.. 5.10 3.40
Trust Buster, 111: Grohs 3.80
Time, 1:52. Foe o' Woe, Red Gin, One Shen, Dr. Johnson ran.

SEVENTH RACE—Purse $2,300, claiming, 3 year olds and up, 1⅝ mile:
Southport, 115: Brooks.. 4.70 3.20 2.40
Patr' Saint, 117: West'pe 4.70 3.00
Happy Guess, 109: Guerin 2.70
Time, 2:47 2-5. Galatan, Jan One, Gala Light, Beauty Bien ran.

Daily Doubles

SPORTSMAN'S PARK.
Extremus and Knight's Quest II......$15.20

JAMAICA.
Ellen's Chance and Faust II.........$27.90

PIMLICO.
Bell Soma and Leo McLaughlin.........$120.80

BAY MEADOWS.
Jade Boy and Colonel Bret.........$62.50

QUICK RELIEF for Tired, Aching Muscles
Banish that "all-worn-out" feeling with Andy Lotshaw All-Purpose Body Rub over shoulders, back, arms, legs, feet. Helps loosen up your muscles so you get deep action—right to where you need it—to relieve that achy, tired feeling—in a hurry! Try it today. At all drug, dept. and 10¢ stores.
ANDY LOTSHAW All-Purpose Body Rub

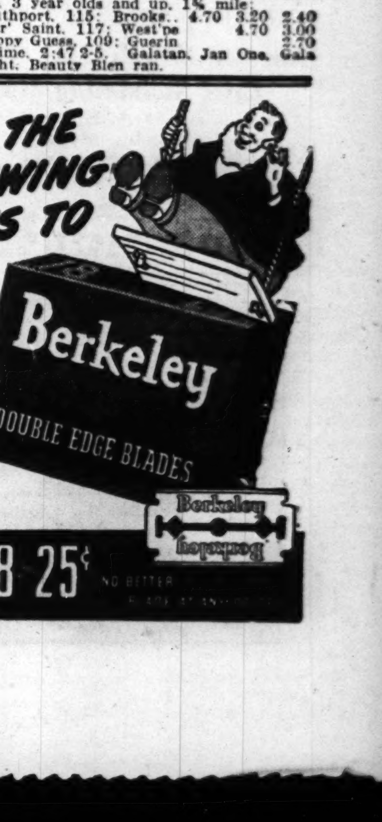

Finance — Chicago Daily Tribune — THE WORLD'S GREATEST NEWSPAPER — **Commerce**

SATURDAY, OCTOBER 23, 1943.

FOUR REPRICING GUIDES BRING VARIED PROFITS

System of Rating Proves Faulty.

BY THOMAS FURLONG.

Four guides are used by the boards to review war contracts, rate the performance of the contractor, and fix his profits. The profit margin allowed the contractor is scaled up or down according to these factors:

1. Competitive cost position.
2. Competitive price position.
3. Unique contribution [such as freeing patents to others, etc.].
4. Pre-war profit margin [suitably adjusted for increased war volume].

Altho these guides are followed generally by all contracting agencies of the government, renegotiation results are far from uniform. Sometimes a board picks out a neat round figure in deciding the part of profit to be surrendered to the government, with the contractor complaining that the amount has no real relationship to performance.

Seek Greater Uniformity.

There are inherent weaknesses in such a system of rating the performance of a war contractor and measuring off the profit that he is to be allowed. There are variations between procedures employed by the different agencies of the government and variations between the results obtained by boards within the same agency. The conflicting, and sometimes confusing, procedures and policies resulted in the formation this week of the joint committee, representing all six purchasing agencies, to bring about greater uniformity.

Altho the new step to streamline procedure promises to eliminate some confusion, it is not expected to quiet the criticisms that have been made against the system.

Decision in Washington.

The ultimate decision on nearly all big contracts is made in Washington. There have been complaints that the Washington reviewing personnel is not sufficiently acquainted with the problems of manufacturers to pass judgment on a matter that may mean life or death for an enterprise. In some instances decisions made in Washington have resulted in seriously crippling contracting concerns whose record of production has been attested to by the government itself and recognized by citation.

One of the ironical results of renegotiation is that companies that got into war production early at the urgent insistence of government procurement agencies are on the whole getting less favorable treatment than later recruits. Companies that came in at a later date had an opportunity to size up the situation more realistically and make a better appraisal of the effects of renegotiation and termination. As a result they avoided, or had a better chance to avoid commitments that would be difficult to meet.

Diversified Firms Safer.

Companies that still retain some diversification in civilian lines also are better situated than companies that are devoted 100 per cent to war production. Only war business is renegotiated and profits earned or civilian production in many cases cushion the impact of renegotiation. Some industries also are favorably situated. The railroads and utilities, both links in the war production programs, are not subject to renegotiation, their rates being fixed by other agencies according to long established procedures.

Renegotiation is linked inseparably with the problem of termination from the contractor's standpoint. But industry spokesmen and individual contractors complain there has not been sufficient correlation between the two by government agencies.

Time Changes Requirements.

The contractor faces a double hazard. Today the renegotiation board may order him to surrender a large slice of profit earned on last year's operation. Tomorrow the procurement agency that he supplies may cancel out his contract either because a surplus of his particular product exists or because a change in the course of the war has rendered it obsolete.

Then there is the tax problem. The profits in which the renegotiation board deals are profits before taxes. There are academic views on this question.

Are taxes an element of production cost? Not to the government which collects them, but to the contractor they are a prior lien on his earnings, and if he doesn't have cash to meet them they are a first mortgage on his assets.

Remaining Studebaker Debentures to Be Called

The Studebaker corporation's remaining outstanding 10 year convertible 6 per cent debentures due Jan. 1, 1945, will be called for redemption on Jan. 2, 1944, the board of directors voted yesterday. Outstanding on Sept. 30 were $2,952,900 of these debentures, including $1,000 called for redemption Dec. 1, 1943.

Court Allows Cotton Belt Back Interest Payment

St. Louis, Mo., Oct. 22 (AP).—Federal Judge George H. Moore today authorized payment of $4,365,475 back interest on three bond issues of the St. Louis-Southwestern [Cotton Belt] railroad, as requested by Berryman Henwood, trustee.

14th ANNIVERSARY OF BULL RUN

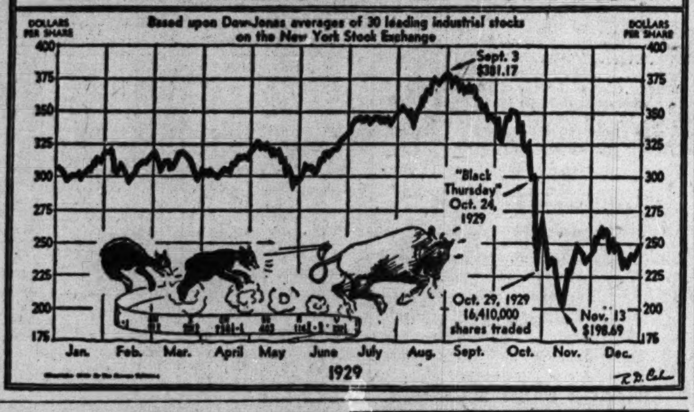

Warns Labor Trouble May Kill Contract

(Picture on back page.)

[Chicago Tribune Press Service.]

Washington, D. C., Oct. 22.—A retired naval officer who is a director of the trouble ridden Brewster Aeronautical corporation declared today the navy will have to cancel its 139 million dollar contract with Brewster for fighter planes unless union officials "decide to coöperate in getting more production."

The officer was Capt. George C. Westervelt, who testified before a house naval affairs committee investigating production failures at the corporation's plants. Westervelt was chief operating officer at Brewster for a month in the spring of 1942 when the navy temporarily seized the plants during a strike.

Far Behind in Deliveries.

Previous committee testimony has disclosed that fewer than 100 Corsair fighters have been delivered by Brewster under a contract made in January, 1942, calling for 1,508 of the planes. The company has been beset by strikes and slowdowns under six different managements.

Westervelt predicted that Henry J. Kaiser, west coast shipbuilder and production expert, who assumed the Brewster presidency Oct. 7, will be helpless to boost production unless he gets coöperation, which the captain said previous managements had failed to obtain, from Tom De Lorenzo, president of the UAW-CIO union at Brewster. The navy officer estimated Brewster output is at less than 50 per cent of maximum efficiency.

"If De Lorenzo refuses to turn his efforts to getting production, there is no chance for Kaiser or any one else," Westervelt said.

Kaiser Sure of Resistance.

Kaiser, who appeared earlier in the day, said De Lorenzo had assured him he would coöperate by concentrating solely on increasing output. Brewster production has lately improved to a rate of 2 planes a day and can ultimately be increased to 10 a day, Kaiser told the committee.

"The problem needs encouragement rather than criticism," Kaiser said. "There is plenty of room for improvement but you can't cure a patient by whipping him. I have talked with De Lorenzo and he has assured me of his coöperation."

"He has done the same thing with every Brewster president for two years," said Rep. F. Edward Hebert [D., La.], "and then a few weeks later he knifes them in the back. Why do you think you'll do any better?"

"My own history—never having failed in getting coöperation with any one," Kaiser replied.

PROPOSAL OF OIL SUBSIDY TERMED IMPRACTICABLE

Washington, D. C., Oct. 22 (AP).—Donald Knowlton, production director of the petroleum administration for war, today asserted at a house interstate commerce committee hearing on the general oil situation that any subsidy plan to give financial aid to marginal well operators was considered impracticable.

Among proposals often discussed to step up production has been one to provide a subsidy for operators of stripper [low yield] wells, whose closing in increasingly large numbers have been attributed to present ceiling prices.

Knowlton said the subsidy proposal would be impractical to administer.

WOOD LIKE PLASTICS DEVELOPED FOR SOME JOBS DONE BY STEEL

Philadelphia, Pa., Oct. 22 (AP).—By impregnating wood with resin forming chemicals and producing resin within the wood, wood may be so altered that it may be substituted for steel in some textile machinery parts, Dr. J. F. T. Berliner of the ammonia department of E. I. du Pont de Nemours & Co. told the Eastern Lumber Salesmen's association tonight. He said the treatment virtually endows wood with the properties of a plastic, giving it added strength and durabiltiy.

Use Superstrong Plastic.

Wilmington, Del., Oct. 22 (AP).—A new glass fiber reinforced plastic with 10 times the impact resistance of ordinary plastics and having hitherto unattainable strength in proportion to weight is being used in building American planes, Games Slayter, director of research of Owens-Corning Fiberglas corporation, tonight told the industrial minerals division of the American Institute of Mining and Metallurgical Engineers.

Another WPB Official Quits, Probe Hinted

Washington, D. C., Oct. 22 [Special].—Lewis S. Greenleaf Jr., director of the consumers' goods bureau of the war production board, resigned today. His resignation followed that yesterday of his immediate subordinate, Frank L. Walton, of the board's textile, clothing, and leather goods branch.

Announcement of Greenleaf's resignation lent credence to reports that the entire consumers' goods bureau would be disbanded and the division's functions assumed by the office of civilian supply. The reports persisted despite denials from officials of OCS and other WPB policy makers.

One Executive Remains.

With Greenleaf's resignation, three of the four chief executives of the consumers goods bureau have relinquished their posts there in the last 10 days. William S. Hammensley, division director, resigned last week. Only N. C. Burleigh, in charge of service equipment in the consumers' goods division, remains.

According to reports which have persisted here for several days, the OCS and consumers' goods division have been in sharp conflict, OCS charging that its mandates, so far as civilian goods are concerned, were not being carried out as OCS mean meant them to be.

Raises Quiz Speculation.

The succession of resignations prompted speculation tonight as to whether the consumers' goods division of WPB would provide the ammunition for another congressional investigation of WPB such as followed the resignation last year of Robert R. Guthrie, Greenleaf's immediate predecessor in the textile, clothing, and leather goods division.

Guthrie resigned, charging that interference with his division's operations on the part of top WPB officials, including the sidetracking of limitation orders applying to consumer goods industries, were hampering winning the war effort. Committees of both the senate and the house held hearings on the charges.

The resignation of Hector Lazo as assistant director of the office of economic warfare, in charge of the office of exports, also was announced.

Seek to Conserve Containers

A voluntary industrial campaign to conserve containers of all types was urged yesterday by war production board officials to combat the growing shortage. They explained to a group of industry and business representatives that demand exceeded supply, despite increased production, chiefly because of heavy orders of the army and navy for overseas shipments.

The pleas were made by E. F. Tomiska, director of the container division of WPB in Washington, D. C., and Frank J. Hynes, assistant director of the division, at a meeting in the Medical and Dental Arts building. Among those attending were members of the Chicago Association of Commerce, purchasing agents, traffic managers, members of the Illinois Chain Store council, members of chambers of commerce in various Chicago district cities, and representatives of the army, navy, and the office of price administration.

Face Paper Cup Crisis.

Tomiska asserted that there was an especially critical situation in paper cups, with vast demands made on production by the army, the navy, and war plants. He warned that unless output can keep abreast of demand war production will be hampered.

The glass container field has made a vast increase in production without any increase in facilities, but demands next year will increase, Tomiska said. Wood containers have been short since the beginning of the war, with their use in 1943 expanded to double that of the quantity used in 1941.

Tells 3 Lines of Attack.

He said that in approaching the problem three attacks must be made: [1] The largest size containers must be used to fit the needs, [2] a minimum amount of material must be used in the container, [3] the containers must be reused. He said these may not close the gap between demand and supply, and if not, further curtailment of container use may be necessary.

Ways by which shortages can be eased were explained by Hynes as follows:

1. Thru distribution controled by the original shipper.
2. Thru distribution not controled by the original shipper.
3. Thru reuse other than by the original shipper.
4. Thru sale of surplus containers.
5. Thru purchase of reusable containers.

Wrigley Profit Off in Quarter, Up in 9 Months

Net income of William Wrigley Jr. company declined during the quarter ended Sept. 30, but showed an increase for the first nine months of this year, the company reported yesterday. Federal tax provisions, after deduction for a post-war refund, were less for the quarter, but larger for the nine months.

Earnings during the quarter were $1,515,704, equal to 76 cents a share, compared with $1,828,341, or 92 cents a share, in the third quarter of 1942. Nine month profit was $5,090,265, equal to $2.54 per share, against $4,796,943 and $2.40 last year.

Federal income and excess profit taxes during the quarter, after post-war refund of $64,040, were placed at $1,472,210, compared with $1,537,990 for the corresponding period last year. Taxes for the nine months, after a post-war refund of $336,050, amounted to $5,715,050, against $4,698,919 a year earlier.

Hercules Powder Has Gain.

Earnings and sales of the Hercules Powder company, Wilmington, Del., both rose in the nine months ended Sept. 30. Sales were $91,940,775, compared with $85,290,589 in the first nine months of 1942.

Earnings rose to $4,223,270, equal to $2.91 a common share, compared with a year ago figure of $3,143,457 and $2.09 a share. Earnings for the first nine months of 1942, however, did not reflect any post-war tax credit.

General Electric company sales, most of them of war products, increased 50 per cent in the first nine months of 1943 to $980,226,836 from $654,882,607 last year. Profits were only slightly higher at $31,433,933, or $1.09 a common share, compared with $30,710,499, or $1.06 a share.

Profit for the 1943 period, which was partly estimated and subject to review by the navy price adjustment board, was after 18½ million dollars for post-war adjustments and contingencies, compared with 25 million in the 1942 period.

Soap Company Earns More.

Procter & Gamble company, Cincinnati, reported consolidated net earnings were $5,153,397, or 78 cents a common share, in the quarter ended Sept. 30, after provision of $3,475,000 for federal income taxes and $1,426,500 for excess profits tax. This compared with $4,515,649, or 68 cents a share, in the 1942 quarter.

Allied Mills, Inc., Chicago, and subsidiaries reported net income for the 12 months ended Sept. 30 was $2,064,397, equal to $2.57 per capital share, compared with revised profit of $1,852,844, or $2.31 per share, in the preceding year. Profit this year was after provision of $5,550,054 for federal taxes.

For the 12 weeks ended Oct. 9 Purity Bakeries corporation, Chicago, and subsidiaries reported increased earnings to $481,689 from $370,114 for the 12 weeks a year ago. Earnings per share in the respective periods were 62 cents and 48 cents.

[Additional earnings statistics are on page 22.]

GRAIN MARKETS EASE OFF, THEN RALLY STRONGLY

Grain markets made a strong rally yesterday on the Chicago Board of Trade after an early decline. Oats advanced ¼ to 1⅛ cents, rye ⅝ to ⅞ cent, wheat ⅛ to ⅜ cent, and barley ⅝ to ¾ cent.

Hearings on the mechanics of establishing ceilings for oats and barley, if and when they become necessary, were under way in Chicago, but were closed to the public, and no findings were disclosed. It was announced, however, that the war food administration had approved ceilings on soft red winter wheat, and the OPA was expected to announce the price shortly.

Brokers with northwestern connections sold wheat futures actively, presumably on spreads with Minneapolis. The December delivery there closed 8½ cents below Chicago, or ½ cent above a full shipping difference. The selling was partly offset by purchases attributed to distillers. Late in the session shorts covered freely.

OIL STOCK SALE BY ROCKEFELLER IS POSTPONED

New York, Oct. 22 (AP).—Dillon, Read & Co. announced today the proposed sale of a block of 1 million shares of common stock of various Standard Oil companies for John D. Rockefeller announced for next Monday had been postponed.

The Rockefeller family head, whose arrangement with the banking firm to sell the stock was announced Wednesday, was said to be out of the city. No new date for the sale was set. The original announcement said Rockefeller would increase his holdings of United States government bonds with proceeds from the sale.

CANADA MAKES 2 YEAR BRITISH PORK CONTRACT

[Chicago Tribune Press Service.]

Ottawa, Ont., Oct. 22.—Canada is arranging a new two year bacon and ham contract with Great Britain to supply a minimum of 900 million pounds at $22.50 a hundred pounds at the seaboard, J. G. Gardiner, minister of agriculture, announced today. Effective Jan. 1, it replaces the one year 675 million pound contract at $21.75.

Nebraska Oil Discovery Raises Hope of New Field

Bellwood, Neb., Oct. 22 (AP).—Discovery of oil on a farm one mile south of Bellwood heightened speculation today over the existence of another Nebraska oil field,

FIELD'S PLANS PENSION FUND FOR EMPLOYES

Ask Stockholders' Vote on Program.

A pension plan for the approximately 16,000 employes of Marshall Field & Co. will be submitted for approval of stockholders at a special meeting Nov. 15.

Hughston M. McBain.

The plan, adopted by the board of directors after several years' study, also is subject to approval by the commissioner of internal revenue. It provides for a retirement income for employes who reach the age of 65 with five or more years of service. The retirement income plus social security benefits will range between 40 and 58 per cent of pre-retirement earnings for nearly all employes with 20 years of continuous service, and between 50 and 68 per cent for employes with 40 years of service. Maximum benefits are limited to $1,000 a month.

Replaces Informal Plan.

In the past the company has had an "informal" pension program, Hughston M. McBain, president, said in a letter mailed to stockholders yesterday.

"The informal pension practices of the past have satisfied the needs of many of our former employes," McBain wrote, "but conditions which have developed and will continue to develop out of recent social and economic trends are such that we believe the time has come to adopt a funded retirement program which, to the greatest possible extent, will assure our employes a reasonable income during old age."

Social security benefits, thus far, are adequate to provide only the most elementary needs, McBain said.

Firm to Pay Pensions.

The entire cost of pensions for employes earning not more than $3,000 a year will be borne by the company. A supplementary "annuity plan" is provided for employes earning more than $3,000, with participation voluntary on the part of the employe. The annuity plan calls for a contribution by the employe of between 2 per cent and 4 per cent of his earnings in excess of $3,000, and the company will contribute a larger amount.

The purpose of the annuity, McBain explained, is to "provide benefits for employes earning over $3,000 which, when combined with their social security and pension plan benefits, will give them total retirement incomes in relation to their earnings more nearly comparable with those received by employes earning less than $3,000." No social security benefits are paid on earnings over $3,000.

Approximately 750 employes will be eligible to join the annuity plan.

Awaits U. S. Approval.

The cost of the retirement program to the company will be about $1,950,000 annually for the first 11 years, but thereafter is not expected to exceed $1,000,000 a year. The annual cost includes $1,650,000 for pensions and $300,000 for the annuity plan.

If the program is approved by the commissioner of internal revenue, the company's contributions would be deductible as an expense, for income tax purposes, reducing the net cost to about $370,000 for 1943 on the basis of current tax rates.

The directors unanimously voted approval of the program, except William B. Simpson, the proxy statement issued in connection with the special meeting disclosed.

Retirement annuities for three top officers, McBain, James L. Palmer, first vice president, and Charles C. Bunker, vice president, were purchased by the company in 1942, and the amounts payable under these contracts will reduce their maximum benefits under the annuity plan.

The First National Bank of Chicago is trustee under the pension plan, and the Bankers Life Company of Iowa is underwriter of the annuity plan.

CITRUS FRUIT CROP EQUAL TO 1942 PROMISED

Lakeland, Fla., Oct. 22 (AP).—Despite war-time labor shortages, transportation difficulties and large orders for military and lend-lease requirements, Florida's citrus industry expects consumers will receive the same amount of fruit they had last year at the same, or lower, prices.

The amount each civilian consumer gets will depend on how much Uncle Sam says must be set aside for him. The expected Florida crop is 66 million boxes of oranges, grapefruit, and tangerines.

B-W and Sherry-Richards Obtain Housing Contract

B-W Construction company and Sherry-Richards company, which recently submitted the low bid of $7,597,000 for construction of a 1,500 unit federally financed public housing project in the Calumet area, yesterday were awarded the contract by the Chicago housing authority. Robert R. Taylor, CHA chairman, said his organization will supervise erection and manage the project on completion.

Expect Cattle Ceiling of $16; Prices of Hogs Are Advanced

Plan to End Squeeze

Washington, D. C., Oct. 22 (AP).—A price ceiling on beef cattle, at about $16 a hundredweight, probably will be imposed early next week, it was learned today.

Office of price administration spokesmen declined to comment on the imminence of the action which the agency long has advocated, but others said the proposed order already was en route to Fred M. Vinson, director of economic stabilization. Vinson is said to favor the ceiling, despite opposition from the war food administration.

OPA officials have argued that the ceiling would relieve a squeeze on small packers and alleviate pressure for an increase in consumer prices of beef. Independent packers, whose costs run higher than those of large packing concerns, have found themselves squeezed in times of rising prices for live animals because of the ceiling already in effect on wholesale meat cuts.

Receipts Are Reduced

A slight tapering off of hog receipts at most leading packing centers stimulated brisk competition for volume in the Chicago stock yards yesterday. Prices were strong to 10 cents per 100 pounds higher, with a large share of offerings showing the full upturn. It was estimated about 65 per cent of the supply of good hogs brought the $14.75 ceiling.

Prices averaged 10 cents higher, at $14.65, only 10 cents below the OPA ceiling level. Most principal packers reported their droves were 10 cents above the mid-week level when costs were at the lowest point in more than a month. Nearly all good 240 to 325 pound butchers were sold at $14.70 and $14.75.

Markets for most other meat animals were dull and weak to lower. Calves slumped 25 cents. Lamb prices fell 15 to 25 cents. Top loads brought $13.60 and the bulk $12.50 to $13.60.

Stock Market Rallies; Oils, Utilities Lead

New York, Oct. 22 (AP).—Led by yesterday's stumbling oils, utility preferreds, selected rails, and industrial specialties, the stock market recovered some ground today altho trading was lighter.

The list displayed steadier tendencies at the start as the oil group began to regain equilibrium. At the close a number of favorites were at new tops for the year and gains ranged from fractions to a point or so with advances mounting to 5 points in the power and light section.

Oils came back when underwriters who had arranged with John D. Rockefeller Jr. to sell one million shares of his Standard Oil holdings to the public next Monday announced that the sale had been postponed.

RAIL BONDS ADVANCE.

New York, Oct. 22 (AP).—A group of medium priced rails with gains of major fractions to about 2 points and heavy sales dominated an otherwise quiet bond market today.

St. Paul 5s of '75 moved up 1¾ points to 42⅞ on sales of $1,134,000; Rock Island convertible 4½s went up 1⅝ to 12 on turnover of $1,154,000; Delaware & Hudson refunding 4s touched 80 for a gain of 1¾ on sales of $250,000 and closed near the top,

CHICAGO PRICES UNEVEN.

Three issues reach new peaks for 1943 on the Chicago Stock exchange yesterday. Prices were uneven on turnover of 19,000 shares. A. M. Castle set a new high of 21, up ¾; Great Lakes Dredge & Dock company rose to 21⅜, up ⅛, and National Pressure Cooker, at 12 was up one. Most actively traded issues were Chicago corporation, down ⅛, Mickelberry's Food Products, unchanged; Midland United 6 per cent prior lien, up 1½; Hupp Motor Car, unchanged, and Sinclair Oil, up ½.

Investors' Guide

Saturday, Oct. 23, 1943.

[Copyright: 1943: By The Chicago Tribune.]

GUARANTEE TRUST LIFE.

Is it true that Lloyd's of London fully guarantees insurance policies of the Guarantee Trust Life Insurance company up to 80 per cent? Is the Guarantee firm in sound financial condition?—G. B.

Answer: The Investors' Guide talked with a sales supervisor for the Guarantee Trust Life Insurance company who asserted that the reinsurance contract with Lloyd's covers all liabilities under Guarantee health and accident policies, including monthly benefits. The sales supervisor said that if the Guarantee company should fail to pay a policy holder's claim, the policy holder could demand payment from Lloyd's to the extent of 80 per cent of the claim.

Lloyd's representatives, however, state that the reinsurance contract does not cover monthly benefits, but only the specific losses named in the policy, such as the loss of a hand or foot, and the principal sums payable upon the death of the insured. Lloyd's representatives say that the reinsurance contract is between the two companies only, and not between the policy holder and Lloyd's. Thus, the policy holder has no direct claim against Lloyd's.

The Investors' Guide has been unable to obtain financial statements from the Guarantee Trust Life Insurance company.

FROEDTERT GRAIN.

Did the Froedtert Grain and Malting company sell 2 million dollars of 3½ per cent debentures in September?—F. S.

Answer: Yes. Proceeds from the sale of the debentures, plus about $614,000 of company funds, will be used to retire 130,700 shares of $15 par value preferred stock—the entire issue—on Nov. 1, at $20 a share.

SUB-CONTRACTORS

For machining of small and medium steel precision castings, requiring milling, drilling and lathe operations. AA-1 large quantity War Contract. Reply with complete detail.

ADDRESS G X 534, TRIBUNE

People and Events

Methods used by the war meat board in collecting and presenting information on the weekly meat supply will be explained to the Chicago chapter of the American Statistical association Oct. 28 at a meeting in the Top of the Town restaurant, 185 North Wabash avenue. Russell Ives, secretary and statistician of the board in Chicago, will be the speaker. Walter Garver, agricultural economist of the Federal Reserve Bank of Chicago, will outline the 1944 prospects for meats and other foods.

Albert N. Williams, president of Western Union Telegraph company, announced the appointment of William J. Deegan, former president of Postal Telegraph, as vice president of Western Union. Walter P. Marshall, former executive vice president of Postal, was appointed assistant to Williams.

Vernon D. Oftedahl, formerly with the Kropp Forge company, has been appointed purchasing agent for Nutrition Research Laboratories of Chicago, manufacturer of pharmaceutical products. He is a member of the Purchasing Agents association of Chicago.

The new functions of the United States employment service will be described by Harvey C. Meyers, chief of the Chicago office, before the war problems luncheon of the Chicago Association of Commerce in the La Salle hotel, Oct. 29.

35,000 MINERS OUT IN WILDCAT STRIKE SPREAD

Hearing on Illinois Contract Ends.

[BY THE ASSOCIATED PRESS]

Wildcat strikes spread to Illinois, Ohio, and Pennsylvania yesterday to raise to 35,000 the number of miners out of the pits as the war labor board completed hearings in Washington, D. C., on a proposed portal-to-portal wage contract submitted by Illinois soft coal operators and the United Mine Workers.

WLB also ordered UMW officials to appear before it today to show cause why the board's order of Oct. 16 for Alabama miners to return to work had not been obeyed. The series of strikes began in Alabama Oct. 13, and an estimated 20,000 miners in that state remained idle. Other states affected before yesterday were Indiana, Arkansas, and Kentucky, where walkouts of nearly 4,000 more men raised that state's total to 7,700.

Four Illinois Mines Shut.

The Illinois strikes, involving 1,400 men, occurred in four Franklin county pits.

Aids of WLB said the board would sit today and, if necessary, Sunday to consider and decide on the Illinois wage case in executive sessions which began yesterday afternoon.

The new mine walkouts coincided with a pessimistic report on the fuel outlook by Howard A. Gray, deputy solid fuels administrator. He told a senate committee that coal production this year would fall 15 million tons behind consumption, and necessitate drawing on stock piles.

Hike Would Be $1.75 a Day.

Instead of the seven hour productive day, the Illinois proposal is for an 8½ hour day including underground travel time. With time and a half after 40 hours, a five or six day week would mean an average increase of $1.75 to $1.83 a day.

George W. Taylor, WPB vice chairman, said estimates of how much more coal would be produced in the added time was "the most critical figure in the whole case."

Thurlow G. Essington, counsel for the Illinois operators, said: "If this contract is approved these Appalachian fellows will come in and sign it. It won't have to be imposed upon them. Everybody in the room knows that."

WANTED IMMEDIATELY!

Sub-Contractors for Vital War Work

To assist us in producing a large quantity of heavy duty axles and transfer cases for Army trucks—now urgently required on large Government production program—we want to talk immediately to manufacturers with experience and available facilities for machining of forgings and malleable castings, or for gear cutting, together with facilities for assembling. We will pay for all necessary tools, jigs and fixtures—and will provide at no cost to you any additional machine tool equipment that you may need. Deliveries to begin in March, 1944, and run through until the summer of 1945.

★

All Required Parts May Be Seen At Our Chicago Display

October 25th, 26th, 27th

1037 West Adams Street, Chicago

No mail or phone inquiries. Send your representative to this display, staged through cooperation of the Chicago Ordnance District. It includes all of the axles, transfer cases, assemblies and component parts to be sub-contracted. All companies qualified to handle any part of this job are invited to inspect this exhibit, on display in Chicago on the above dates only!

★

Your representative should have full knowledge of your equipment, production facilities and manpower. Representatives of the Standard Steel Spring Company and the Army Ordnance Department will be on hand to talk to your representatives—and full material and engineering specifications will be available for your review.

Standard Steel Spring Company

Gear and Axle Division

MADISON, ILLINOIS

NEW YORK STOCK TRANSACTIONS

Shares sold today	550,000
Year ago	726,930
Sales 1943 to date	236,488,194
Sales 1942 to date	89,560,996

Following is a complete list of issues traded:

Stock, div.—	Sales, 100s.	High.	Low.	Close.	Net chge.
Abbott Lab p 4.	.20	113¼	113¼	113¼—	¼
AdamsExp .15g	5	11¼	11⅛	11⅛	....
Adams-Mill 1¼g	1	30	30	30 +	1¼
Addressog-M 1g	4	19⅝	19¼	19¼+	¼
AirReduction 1a	4	42⅞	42½	42⅞+	⅛
Alaska Juneau.	5	6¼	6⅛	6¼	....
Alleghany Corp	5	2⅝	2½	2⅝	....
Do p xw	8	28¾	28½	28⅝+	⅛
Do p 30 ww	59	29¼	28¼	28⅞+	⅛
Do pr p	1	42¾	42¾	42¾+	1
AllegLStl 1.05g	7	27	26⅝	26⅝—	¼
AlChem&Dye 6.	1	150½	150½	150½+	½
AlliedMills ½g	42	31	29¾	30⅝+	1⅛
Allied Strs .60	9	15⅞	15½	15½—	¼
Allis-ChMfg ⅝g	19	37⅛	36½	37⅛+	⅛
AlphaPChem 1.	1	20⅛	20⅛	20⅛	....

Stock, div.—	Sales, 100s.	High.	Low.	Close.	Net chge.
duPont de N 3g	4	145½	145	145	....
Do p 4½	1	128¼	128¼	128¼+	½
East Kodak 5	2	160½	160	160 —	1
Eaton Mfg 3	1	40	40	40 +	½
El&Mus I .06g	1	3⅜	3⅜	3⅜	....
El Auto-L 1½g	4	36⅝	36¼	36½—	⅛
Elec Boat 1¼g	3	11¼	11⅛	11⅛—	⅛
El Power&Lt	26	5	4½	5 +	⅝
Do 6 p	20	78	74	78 +	4
Do 7 p	30	83	78	83 +	5¼
El Stor Bat 2	1	40⅝	40⅝	40⅝+	¼
El P N G 2.40	1	30½	30½	30½	....
Endicott-John 3	1	57½	57½	57½	....
Eng Pub Serv.	23	8¾	8½	8⅝+	⅛
Equit Off Bldg	1	⅝	⅝	⅝—	⅛
Erie RR ½g	6	12⅝	12	12 —	¼
Do ct 1g	62	12⅝	11⅞	12 —	¼
Do p A 5	2	49⅝	49⅝	49⅝+	⅛
Eureka V Cl ⅝g	1	7⅝	7⅝	7⅝	....
Evans Products	1	11½	11½	11½—	⅛
Ex-Cell-O 2.60	1	23⅝	23⅝	23⅝—	¼
Fairb Morse 1a.	1	36	36	36 +	⅛
Fajardo Sug 2.	7	24¼	23⅞	23⅞—	⅝
Fed Lt&Trac 1g	1	16	16	16 +	⅛
FedMng&Sm 3g	4	23½	23¼	23¼—	⅝

Stock, div.—	Sales, 100s.	High.	Low.	Close.	Net chge.
Do p	3	2¾	2⅝	2⅝—	⅛
NY Shipbldg ½g	4	16⅝	16½	16⅝	....
Noblitt-Sp 1½g	1	35	35	35	....
Norf&Westn 10	.80	183½	183	183½+	½
N Am Aviat 1e	16	10⅝	10½	10⅝+	¼
N Amer Co .96f	16	16⅞	16⅝	16⅞+	⅛
Do 6 p 3	2	52⅝	52½	52⅝	....
North Pacific 1g	11	15¼	15	15	....
NorwT&R p 3½	.10	40½	40½	40½+	½
Norwich Ph ⅝g	22	17⅞	17½	17⅞+	⅝
OliverFmEq ⅛g	1	43½	43½	43½	....
Omnibus Corp	2	7	7	7 +	⅛
Do p 8	.50	93	91½	93 +	1½
Opphm Col .80g	1	8⅞	8⅞	8⅞—	⅛
Otis Elev .65g	1	19⅝	19⅝	19	....
Do p 6	.20	151	151	151 +	½
Owens-Ill Gl 2	6	60½	60	60 +	½
Pac Am Fish 1e	1	12⅝	12⅝	12⅝+	⅝
Pac Coast	1	10⅛	9⅞	10⅛+	⅝
Do 1 p	.30	44	44	44	....
Pac Gas&Elec 2	6	29	28¾	29 +	¼
Pac Lightin 3	2	40¾	40¾	40¾—	¼
Pac Mills 1½g	2	25⅞	25⅝	25⅞+	½
Pac Tin Cons.	1	5	5	5 —	⅛

Stock, div.—	Sales, 100s.	High.	Low.	Close.	Net chge.
White Rk M Sp	1	7⅛	7⅛	7⅛	....
White Sew Mac	1	6	6	6	....
Wilcox Oil&Gas.	3	5⅛	5⅛	5⅛	....
Willys-Overland	5	6	5⅞	5⅞	....
Do p	2	12½	12½	12½	....
Wilson & Co.	10	8⅛	8⅛	8⅛	....
WoolwhFW 1.60	16	37⅛	37	37⅛	....
Worthing'nP&M	31	22⅝	21⅛	22½+	1¼
Do p 67½k	.10	103	103	103	....
Do pr p 4½	2	50¼	50	50¼+	⅛
Yale&Towne .60.	7	29½	29⅛	29¼	....
YoungSpg&W 1g	5	13⅝	13½	13⅝+	½
Y'town Sh&T 2.	19	38⅛	37½	38 +	½
Do p 5½	.10	94½	94½	94½	....
Y'townStlDr ½g	1	12½	12½	12½+	⅛
Zenith Radio 1g	5	33⅝	33	33¼—	⅛

Rates of dividends in the foregoing table are annual disbursements based on the last quarterly or semi-annual declaration. Unless otherwise noted, special or extra dividends are not included.

*Ex dividend. xr—Ex rights. a—Also extra or extras. d—Cash or stock. e—Paid last year. f—Payable in stock. g—Declared or paid so far this year. h—Payable in Canadian funds. k—Accumulated dividend paid or declared this year.

Sales to 11 a. m., 92,100; to 12 noon, 198,870; to 1 p. m., 315,580; to 2 p. m., 393,390; total sales, 560,400 shares.

PHILADELPHIA, Pa., Oct. 22 [Special].—Odd lot purchases by customers on Oct. 21 were 68,799 shares; sales, 64,400, including 845 shares sold short.

CHICAGO STOCKS

Shares sold today	19,000
Year ago	25,000
Sales 1943 to date	8,134,000
Sales 1942 to date	3,693,000

Following is a complete list of issues traded:

Stock, div.—	Sales, 100s.	High.	Low.	Close.	Net chge.
AdamsO&G .20e	7	34	33¾	34 +	⅝
Adv Alum ¼g.	4	4	4	4	....
‡AllisChMfg ⅝g	.25	37	37	37	....
APubSvc p 7k.	.50	106	106	106 —	1½
AmTel&Tel 9	1.50	156⅝	156¼	156¼+	⅛
‡Anaconda 1½g.	.85	26⅛	25⅞	26⅛	....
Armour & Co.	3	5⅝	5⅝	5⅝	....
Atch T & S F 6.	1	59½	59½	59½—	¼
AviationCp .10g	1	3⅞	3⅞	3⅞	....
BastianBles 1.60	1	20½	20½	20½—	1
‡BendixAv 2¼g.	.60	35⅝	35⅛	35⅝	....
‡BorgW 1.60	1.10	35¼	35	35¼	....
Brown F & W.	1	3⅝	3⅝	3⅝	....

Stock, div.—	Sales, 100s.	High.	Low.	Close.	Net chge.
‡Swift Intl 2	.80	30⅝	30⅝	30⅝	....
‡ThmpJR 1.30g	.50	13⅛	13⅛	13⅛	....
Tran & West Air	1	21⅛	21⅛	21⅛	....
‡UnitAirL ½g	.25	25⅞	25⅞	25⅞	....
U S Steel 3g	1.50	53⅛	53⅛	53⅛—	⅝
‡Do p 7	.17	124⅛	123⅞	123⅞	....
Utah Radio	1.50	4	4	4	....
‡Walgreen 1.60	.50	26⅞	26⅞	26⅞	....
‡WestUnTel A	.5	43½	43½	43½	....
Zenith Rad 1g	1.50	33¼	33¼	33¼+	¼

‡Odd lots. a—Also extra or extras. e—Paid last year. g—Declared or paid so far this year. k—Accumulated dividends paid or declared this year.

CHICAGO GRAIN PRICES

Yesterday's grain futures prices were:

	High.	Low.	Close.	Prev. close.
Wheat.				
December	1.54⅝	1.53⅞	1.54⅝	1.54½
May	1.53¾	1.52½	1.53¼	1.53
July	1.50⅝	1.49⅝	1.50⅝	1.50¼
Oats.				
December	.77½	.76¼	.77½	.76⅝
May	.74¼	.73⅛	.74¼	.73½
July	.71½	.70⅝	.71½	.71⅛
Rye.				
December	1.12½	1.11	1.12½	1.11⅝
May	1.13	1.11⅞	1.13	1.12⅝
July	1.11⅝	1.10⅝	1.11⅝	1.11
Feed Barley.				
December	1.18⅝	1.17½	1.18⅝	1.17⅝
May	1.18	1.16⅞	1.17⅞	1.17⅛

CASH GRAIN PRICES

Estimated receipts of cash grain at Chicago Friday: Wheat, 126 cars; corn, 121; oats, 40; rye, 3; barley, 48, and soy beans, 283 cars.

Range of cash grain prices per bu in leading markets:

WHEAT.

	Chicago.	Kansas City.	St. Louis.
2 hd.	....	1.51½@51¾	....

	Duluth.	Winnipeg.	Minneapolis.
1 d.n.	1.48 @48½	....	1.48 @49

OATS.

	Chicago.	Kansas City.	Minneapolis.
1 wh.	83½	....	....
2 wh.	83	77¼@79	76⅝@78⅛
3 wh.	81½	76¾@78	74¼@77¼
4 wh.	77½@78½	....	71⅛@76½

RYE AND FLAX.

	Rye.	Flax.
Minneapolis	1.09⅝@11⅛	2.96 @97
Duluth	1.05⅛@06⅞	2.97

BARLEY.

	Malting.	Feed.
Chicago	1.30@1.46	1.05@1.21
Milwaukee	1.30@1.46	1.05@1.21
Minneapolis	1.10@1.40	1.02@1.07

SOYBEANS.

No. 2 yellow sold at $1.88@1.90 per bu, track country point; No. 3 yellow, $1.86@1.92; No. 3 yellow, $1.88.

FIELD SEEDS.

Field seeds per 100 lbs: Timothy seed, $5.50@5.75; red top, $14.00@15.00. Following represents country run seed at maximum assemblers ceiling, basis clean, plus transportation charges. Lower quality sells at established OPA discounts. Red clover, $31.50; sweet clover, $10.40; alsike, $28.50; northern alfalfa, $36.50; central alfalfa, $33.50; southern alfalfa, $29.50.

OTHER GRAIN MARKETS

	Open.	High.	Low.	Close.	Prev. close.
December Wheat.					
K C	1.49¼	1.49½	1.48⅞	1.49½	1.49⅝
Mpls	1.45⅞	1.46⅛	1.45¼	1.46	1.46
May Wheat.					
K C	1.47¼	1.47⅝	1.47	1.47⅝	1.47⅝
Mpls	1.45⅝	1.45⅞	1.45	1.45⅜	1.45⅝
December Oats.					
Mpls	.72⅝	.73⅛	.72	.73¼	.72¼
Wpg	....	....	....	.51½	.51½
December Rye.					
Mpls	1.06½	1.06⅞	1.05⅝	1.06⅞	1.06¼
Wpg	1.10	1.10⅝	1.09⅝	1.10⅝	1.09⅝
December Feed Barley.					
Mpls	1.11⅝	1.12¼	1.11¼	1.12	1.12
Wpg	....	....	....	.64⅝	.64⅝
December Flaxseed.					
Mpls	2.96½	2.96½	9.95¾	2.96	2.95½

NAVAL STORES.

SAVANNAH, Ga., Oct. 22 [AP].—TURPENTINE—69c per gal; offerings, 55 [50 gal. casks]; sales, 3,150 gals; receipts, 65 casks; shipments, one cask; stocks, 43,809 casks. Rosin [100 lb brls]—Offerings and sales, 190; receipts, 140; shipments, 620; stocks, 59,841. Quote: B, $3.11; D, $3.47; E, $4.00; F, $4.01; G and H, $4.02; I $4.03; K, $4.16; M, $4.20; N, $4.28; WG, $4.92; WW and X, $5.40.

NEW YORK CURB

Shares sold today	183,065
Year ago	113,620
Sales 1943 to date	60,836,592
Sales 1942 to date	15,043,535

Certain issues in which comparatively few transactions were recorded are omitted from the following table:

	Sales 100s.	High.	Low.	Close.	Net chg.
Airc Access	9	3	2¾	3 +	⅛
Alum Ltd	3.50	88⅝	88¼	88⅜—	¼
Alum Co Am p	7	110⅞	110⅝	110⅞+	⅝
Am CP&LA	1	39⅝	39½	39⅝+	⅛
Am Cyan B	11	43¼	42¼	42⅞+	⅛
Am Gas&El	12	25⅜	25⅝	25⅞+	¼
Am Light&T	9	17⅞	17⅝	17⅞+	⅝
Am Maracaibo.	77	1⅝	1⅝	1½—	⅛
Am Republics	27	12⅝	12	12⅜+	⅝
Ark Nat Gas	4	4	3⅞	4 —	¼
Do A	10	4¼	4⅛	4¼+	⅛
Aro Equip	1	8¼	8¼	8¼—	⅝
Atlantic C Fish	4	5½	5⅜	5⅜—	¼
Atl Rayon	1	8¼	8¼	8¼+	¼
Ayrshire P Coll	4	8½	8⅛	8½+	⅝
Babcock&Wil	2	22⅝	22¼	22¼—	⅜
Baldwin Rub	1	6	6	6 —	¼
Barium Sta Stl	11	2⅛	2	2⅛+	⅛
Basic Refract	5	5	4⅞	5 +	¼
Beaunit Mills	2	14½	14½	14½+	½
Birds S Fdy	1	7½	7½	7½+	⅝
Bourjois	2	9	9	9 +	⅞
Bridgpt Oil	4	11⅜	11½	11⅜—	¼
Brillo Mfg	2	11⅜	11⅛	11⅜+	¼
Brown F&WA	4	14	14	14 +	½
Brown-F Dist	10	15½	14⅝	15½+	⅝

DOMESTIC BONDS.

Sales, thous.		High.	Low.	Close.	Net chge.
1	Pac P&L 5 55	103⅝	103⅝	103⅝+	½
5	QueensBG 5½ 52	95½	95	95 +	½
21	So Ind Ry 4 51	74½	74⅛	74½+	1
6	Spalding 5 89	79½	79⅜	79½+	1¼
6	Std G&E 6 48st	86⅛	86	86⅛+	⅜
10	do 6 51	85⅝	85⅝	85⅝+	¼
15	UnitL-R 5½ 52	103⅞	103⅝	103⅝—	⅛
21	WaldorfAst 5 54	28¼	26⅛	28¼+	2¼

*Ex dividend. ur—Under rule. ww—With warrants. war—Warrants.

DIVIDENDS DECLARED

Stock, rate, period—	Payable.	Stock of record.
Am Gen $3 p, 75c q	Dec 1	Nov 15
Do $2.50 p, 62½c q	Dec 1	Nov 15
Do $2 p, 50c q	Dec 1	Nov 15
Ark Nat Gas, p, 40c	Nov 5	Oct 30
Beld Heminway, 20c	Nov 15	Nov 1
E G Budd Mfg $5p, $1.25	Dec 1	Nov 20
Byron Jack, 25c	Nov 15	Nov 1
Do, 25c a	Nov 15	Nov 1
Consumers p, $1.50 arr.	Nov 23	Nov 8
Dolese & Shep, $2	Nov 15	Oct 20
Erie R R, *50c	Dec 15	Nov 30
Equity Corp $3 p, 75c arr.	Dec 1	Nov 15
Fall Riv Gas, 40c q	Nov 1	Oct 27
Gorham Mfg, 50c	Dec 15	Dec 1
1st State Pawn, 1¾% q	Dec 30	Dec 20
Grt Lakes Dredge, 25c q	Nov 15	Oct 29
Do, 75c extra	Nov 15	Oct 29
Ill Iowa Pw 5% p, 92½c	Dec 1	Nov 5
Kroger Groc, 50c q	Dec 1	Nov 9
Mo Pub Serv, 20c	Nov 30	Nov 3
So Bend Lathe, 75c	Nov 30	Nov 15
Swift International, 50c q	Dec 1	Nov 15
Un Wall Paper, $1.50	Dec 1	Nov 20

q—Quarterly. p—Preferred. a—Additional. *Common and certificates of beneficial interest. arr—On arrears.

BOARD OF TRADE SALES.

	Dec.	May.	July.	Total.
Wheat	2,714	1,297	396	4,407
Oats	466	884	135	1,485
Rye	2,965	2,319	656	5,940
Barley	107	110	....	217
Grand total				12,049

OPEN GRAIN TRADES.

	Dec.	May.	July.	Total.
Wheat	20,480	22,258	4,719	47,457
Oats	6,678	10,477	2,750	19,905
Rye	19,330	14,607	5,415	39,352
Barley	405	512	....	917
Grand total				107,631

Commodities

COTTON FUTURES.

New York Cotton Exchange. [Cents per pound.]

	Open.	High.	Low.	Close.	Prev. close.
December	20.07	20.08	20.05	20.08	20.08
March	19.91	19.93	19.90	19.92	19.91
May	19.77	19.79	19.75	19.78	19.76
July	19.64	16.66	16.62	19.65	19.65
October	19.65	19.65	19.65	19.63	19.64

New Orleans Cotton Exchange.

	Open.	High.	Low.	Close.	Prev. close.
December	20.30	20.32	20.29	20.32	20.29
March	20.14	20.16	20.14	20.16	20.15
May	20.03	20.03	20.03	20.03	20.03
July	19.88	19.91	19.87	19.90	19.89
October	19.65	19.65	19.65	19.65	19.65

The average price of 15-16 inch middling cotton at 10 designated southern spot markets yesterday was 20.23. Cash cotton at New York closed at *20.89.

*Nominal.

CHICAGO FUTURES.

LARD—December closed at $13.25 asked per 100 lbs on the Chicago Board of Trade; January, $13.50 asked; May, $13.30 bid, and July, $13.37 asked; May sold at $13.15@13.25; sales, 2 lots.

POTATOES—Idaho russets: November closed at $3.08 per 100 lbs on the Chicago Mercantile exchange, up 2c; sales, 3 cars; January, $3.39, nominally unchanged; no sales.

CHICAGO CASH MARKETS.

BUTTER—Firm; receipts, 448,614 lbs.
EGGS—Unsettled; receipts, 5,630 cases.
POULTRY—Weak; receipts, 5 cars and 51 trucks.
POTATOES—Firm; receipts, 109 cars; on team track, 227 cars. Only wholesale prices quoted:

BUTTER—Creamery: Ceiling prices; 93 score, AA, 41½c; 92 score, A, 41c; 90 score, B, 40⅜c. Premiums of ½@2⅜c lb permitted for various styles of packaging.

EGGS—WFA reports [OPA] ceilings: Wholesale ceiling prices, which are 1c a doz above first receivers' paying prices; United States specials, 54c; extras, 46½c; standards, 43.4c; current receipts, 41@41.9c.

POULTRY—Live hens, 20½@22½c; fryers, broilers, and springs, 24@25½c; roasters, 17c; ducks, 22c; geese, 23c; turkeys, hens, and toms, 30½@35c.

POTATOES [per 100 lbs]—Carlots and less than carlots. Idaho, $2.75@3.10; Colorado, $3.00; Wisconsin, $2.50; Minnesota, North Dakota, $2.05@2.40.

NEW YORK FUTURES.

WOOL TOPS—Close 0.5 to 1.5 cents lower. December, $1.308; March, $1.238; May, $1.185; July, $1.133 per lb; sales, $125,000 lbs.

GREASE WOOL—Closed 1c lower; December, 96c per lb; sales, 24,000 lbs.

COTTONSEED OIL—All deliveries, 14.00c per lb; no sales.

PEPPER—All deliveries, 6.63c per lb; no sales.

COMMODITY INDEX.

The Associated Press weighted wholesale price index of 35 commodities yesterday was 106.90; Oct. 21, 106.88; week ago, 107.19; month ago, 106.86; year ago, 100.16. [1926 average equals 100.] The Dow-Jones commodity futures index closed at 94.31, up 0.15.

WHAT THEY EARNED

Net earnings reported by corporations yesterday follow:

Twelve Weeks Ended Oct. 9.		
Purity Bakeries	481,689	370,114
Per share	.62	.48
Forty Weeks Ended Oct. 9.		
Purity Bakeries	1,629,326	1,219,025
Per share	2.11	1.58
Quarter Ended Oct. 2.		
Sid Blumenthal	73,239	†123,034
Per share	.23	.41
Quarter Ended Sept. 30.	1943.	1942.
Best Foods	$ 746,766	$ 212,950
Per share	.50	.14
Budd Wheel	478,009	‡644,541
Per share	.49	.67
Byron Jackson	102,527	165,410
Per share	.27	.43
Central Foundry	*56,398	29,308
Per share	.....	.04
Lehigh Val Coal	28,160	158,608
Per share	.12	.70
Merch&Min Transp	122,141	393,735
Per share	.65	2.09
Motor Products	255,461	224,290
Per share	.65	.57
Penick & Ford	275,111	344,510
Per share	.75	.93
Procter & Gamble	5,153,397	4,515,649
Per share	.78	.68
Sharon Steel	273,911	311,387
Per share	.51	.60
Tex Gulf Sulphur	2,089,376	2,716,506
Per share	.54	.71
W Va Coal & Coke	252,161	131,099
Per share	.63	.33
Nine Months Ended Sept. 30.		
Budd Wheel	1,334,872	1,485,766
Per share	1.38	1.54
Edw G Budd Mfg	1,652,627	2,136,825
Central Foundry	*163,532	223,818
Per share	.....	.33
Eaton Mfg	2,928,479	3,068,996
Per share	4.16	4.36
General Electric	31,433,933	30,710,499
Per share	1.09	1.06
Hercules Powder	4,223,270	3,143,457
Per share	2.91	2.09
Kingston Prod	307,858	258,723
Per share	.29	.24
Penick & Ford	808,001	963,547
Per share	2.19	2.61
Pitts Screw & Bolt	588,537	800,135
Per share	.39	.53
Sharon Steel	1,209,347	948,589
Per share	2.51	1.85
Texas Co.	29,110,467	26,458,117
U S Realty & Imp	*117,503	*164,094
Van Raalte	598,381	‡622,668
Per share	4.07	4.21
Twelve Months Ended Sept. 30.		
Allied Mills	2,064,397	‡1,852,844
Per share	2.57	2.31
N Amer Cement	*317,647	130,974

*Net loss. †Quarter ended Sept. 26. ‡Revised.

WHAT STOCKS DID

[Friday, Oct. 22, 1943.]

NEW YORK STOCKS.

TRIBUNE AVERAGES.

	25 indust.	25 rails.	50 stks.
High	164.09	26.96	95.52
Low	163.40	26.74	95.07
Close	163.74	26.89	95.31
Net change	—0.08	+0.13	+0.02

ASSOCIATED PRESS AVERAGES.

	30 ind.	15 rails.	15 util.	60 stks.
Net change	+0.2	+0.2	+0.2	+0.2
Friday	70.8	24.8	36.0	50.7
Previous day	70.6	24.6	35.8	50.5
1943 high	74.6	27.4	36.8	53.3
1943 low	60.2	18.3	27.1	41.7

TRADING FIGURES.

	Oct. 22.	Oct. 21.
Advances	316	214
Declines	216	389
Unchanged	226	207
Total issues	758	810
New 1943 highs	16	13
New 1943 lows	1	3

DOW-JONES AVERAGES.

	30 ind.	20 rails.	15 util.	65 stks.
Opening	138.09	34.99	21.65	47.98
High	138.53	35.20	22.05	48.23
Low	137.84	34.92	21.61	47.89
Close	138.75	35.10	21.99	48.12
Net change	+0.25	+0.16	+0.34	+0.18

Transactions in stocks used in Dow-Jones averages: Industrials, 39,500; railroads, 30,980; utilities, 58,600. Total, 129,080.

LONDON AVERAGES.

[London Financial Times.]

	Close.	Net chg.
Industrials	128.3	.....
Railroads	66.9	.....

TRACTION ISSUES

	Bid.	Asked.
Calumet & So Chgo ctfs 5s 1927	67	70
Chicago City & C ctfs 5s 1927	11½	12½
Chicago City R 1st ctfs 5s 1927	66	68
Chicago Rwy 1st ctfs 5s 1927	66	68
Do A ctfs 5s 1927	16¼	17¼
Do B ctfs 5s 1927	3½	4¼
Do pur mon ctfs 5s 1927	10¼	11¼
Chi Rap Tr 1st&ref ct 6½s1944	11¼	12¼
Do 1st&ref ctfs 6s 1953	11¼	12¼
Metrop W S El 1st ctfs 4s 1938	13	14
Do ext ctfs 4s 1938	13	14
Northwest El R 1st ct 5s 1941	15¾	16¾
Union El [loop] 1st ct 5s 1945	15¾	16¾
Chicago Aur & Elgin 6s 1951	26	28
Chi North Sh & Milw 5s 1936	26¾	28¼
Do 5½s 1956	21	22½
Do 6s 1955	21	22½
Do equipments	73	77
Chicago & West Towns 5s 1947	73	76

HAY MARKET.

Timothy—No. 1 or light clover or alfalfa mixed, $24.00@26.00; No. 2, $21.00@23.00; No. 1 clover, $23.00@25.00; alfalfa, $30.00@40.00; straw, $15.00@16.00 per ton in carlots.

WISCONSIN CHEESE.

PLYMOUTH, Wis., Oct. 22.—Wisconsin Cheese exchange: Today's sales, 6 cars U. S. No. 1 twins or cheddars, 23¼c per lb, 2 bids; uncovered U. S. No. 1 twins or cheddars, 23¼c.

NEW YORK BONDS

UNITED STATES GOVERNMENT SECURITIES.
[Over the counter quotations furnished by C. F. Childs & Co.]

TREASURY BONDS.

Issue—	Closing asked price.	Yield to option date.	Yield to corp. after taxes.	Net change.	Yield 1943 range High.	Yield 1943 range Low.
3¼s, Apr. 15, 1946-1944	101.11	.40	.34	....	.70	.38
4s, Dec. 15, 1954-1944	103.24	.69	.58	....	.89	.53
2¾s, Sep. 15, 1947-1945	103.18	.85	.71	....	.98	.66
2½s, Dec. 15, 1945	103.17	.84	.71	....	.97	.66
3¾s, Mar. 15, 1956-1946	106.24	.88	.74	....	1.09	.76
3s, Jun. 15, 1948-1946	105.14	.91	.76	....	1.10	.82
3⅛s, Jun. 15, 1949-1946	105.24	.91	.76	....	1.10	.85
4¼s, Oct. 15, 1952-1947	112.15	1.04	.87	....	1.23	.97
2s, Dec. 15, 1947	104.7	.96	.81	+ 1/32	1.16	.95
2s, Mar. 15, 1950-1948	102.2	1.52	.91*	+ 1/32	1.75	1.49
2¾s, Mar. 15, 1951-1948	107.5	1.07	.90	....	1.31	1.06
1¾s, Jun. 15, 1948	101.7	1.48	.89*	....	1.70	1.45
2½s, Sep. 15, 1948	106.29	1.05	.88	....	1.32	1.03
2s, Dec. 15, 1950-1948	104.26	1.04	.87	....	1.36	1.03
2s, Jun. 15, 1951-1949	101.15	1.73	1.04*	+ 1/32	1.89	1.71
2s, Sep. 15, 1951-1949	101.7	1.78	1.07*	....	1.92	1.75
2s, Dec. 15, 1951-1949	101.5	1.80	1.08*	....	1.94	1.76
3⅛s, Dec. 15, 1952-1949	110.21	1.32	1.11	....	1.54	1.27
2½s, Dec. 15, 1953-1949	106.31	1.32	1.11	....	1.59	1.29
2s, Mar. 15, 1952-1950	100.29	1.85	1.11*	....	1.95	1.81
2s, Sep. 15, 1952-1950	100.21	1.90	1.14*	....	1.96	1.85
2½s, Sep. 15, 1952-1950	107.18	1.34	1.13	....	1.62	1.31
2¾s, Jun. 15, 1954-1951	109.20	1.42	1.19	....	1.73	1.38
2s, Sep. 15, 1953-1951	100.9	1.97	1.18*	....	1.97	1.95
3s, Sep. 15, 1955-1951	111.21	1.43	1.20	....	1.74	1.41
2¼s, Dec. 15, 1953-1951	106.23	1.37	1.15	....	1.69	1.37
2s, Dec. 15, 1955-1951	100.9	1.97	1.18*	— 1/32	1.97	1.87
2½s, Mar. 15, 1954-1952	104.1	1.98	1.19*	....	2.06	1.93
2¼s, Jun. 15, 1955-1952	102.1	2.00	1.20*	....	2.09	1.94
2s, Jun. 15, 1955-1953	105.8	1.41	1.18	....	1.67	1.39
2¼s, Jun. 15, 1956-1954	107.10	1.50	1.26	....	1.79	1.50
2⅞s, Mar. 15, 1960-1955	112.10	1.68	1.41	+ 1/32	2.03	1.66
2½s, Mar. 15, 1958-1956	103.28	2.14	1.28*	....	2.21	2.08
2¾s, Sep. 15, 1959-1956	112.1	1.71	1.44	+ 1/32	2.04	1.68
2¾s, Jun. 15, 1963-1958	111.28	1.82	1.53	+ 1/32	2.10	1.80
2¾s, Dec. 15, 1965-1960	112.9	1.91	1.60	+ 1/32	2.15	1.88
2½s, Jun. 15, 1967-1962	100.19	2.46	1.48*	....	2.48	2.43
2½s, Dec. 15, 1968-1963	100.10	2.48	1.48*	....	2.49	2.45
2½s, Jun. 15, 1969-1964	100.7	2.48	1.48*	....	2.50	2.46
2½s, Dec. 15, 1969-1964	100.6	2.49	1.49*	....	2.49	2.49
2½s, Sep. 15, 1972-1967	100.23	2.46	1.48*	....	2.47	2.43

*Fully taxable; yield after 24 per cent normal and 16 per cent surtax. All other issues are partially tax exempt; yield after 16 per cent surtax.

BOND AVERAGES

[Compiled by the Associated Press.]

	20 rails.	10 ind.	10 util.	10 fgn.
Net change	+0.2	.....	+0.2	+0.2
Friday	77.1	105.1	105.3	62.8
Previous day	76.9	105.1	105.1	62.6
1943 high	78.7	105.8	105.4	63.2
1943 low	64.6	103.8	98.0	53.2

10 LOW YIELD.

Friday .... 115.0 1943 high 116.1
Previous day .... 115.2 1943 low 112.6

Sales today, par value	$ 15,249,000
Year ago	11,758,000
Sales 1943 to date	2,785,614,875
Sales 1942 to date	1,882,799,850

Certain issues in which comparatively few transactions were recorded are omitted from the following table:

NEW YORK CITY BONDS.

Sales, thous.		High.	Low.	Close.	Net chge.
11	N Y City 3 80	110⅝	110⅝	110⅝+	⅛

DOMESTIC BONDS.

Sales, thous.		High.	Low.	Close.	Net chge.
21	Alleg 5 49	98½	98⅛	98¼+	¼
13	do Inc 5 50	92⅛	92	92 —	¼
26	Am&FP 5 2030	87	87	87 +	⅝
17	AmT&T 3¼ 61	109¼	109¼	109¼+	⅝
29	do 3 56	115⅝	115½	115½—	⅛
8	AmWWE 6 75	108½	108½	108½+	½
2	ArmDel db 7 78	112⅝	112⅝	112⅝	....
12	Atl&B 4 33	43	42⅞	43 +	½
16	ACL clt 4 52	80⅝	80¼	80⅝+	¼
74	do 4½ 64	66	65⅝	65⅝	....
7	Atl D 1 4 48	37¼	37⅛	37¼+	½
19	B&O 1 m 48	72⅞	72	72⅝+	½
59	do 95A	41½	41	41½+	½

Sales, thous.		High.	Low.	Close.	Net chge.
6	do 4½ 56	69⅝	69⅝	69⅝+	⅝
20	NYC r 5 2013	63¼	63	63¼	....
87	do 4½ 2013A	56¼	56	56⅛+	⅛
25	do cn 4 98	60⅝	60¼	60½—	⅛
16	do cv 3¼ 52	84	83⅝	83⅞+	⅛
59	NYChSL 4½ 78	81⅞	81⅝	81⅝—	¼
11	NYConn 3½ 65	106⅛	106⅛	106⅛—	⅛
5	NYL&W 4 73	68	67⅞	68 +	2

Sales, thous.		High.	Low.	Close.	Net chge.
6	do 6 Sep 61 a	20¼	20¼	20¼+	⅛
44	do 6 63 asd	20¼	20	20 +	⅛
5	ChilMun 7 60 a	17⅛	17⅛	17⅛+	⅛
5	Colomb 3 70	45½	45⅜	45½+	⅛
6	Copenh 5 52	55	54⅝	55 +	⅝
1	Denmk 4½ 62	65⅝	65⅝	65⅝+	⅝
6	MinasG 6½ 58	28	27½	28 —	¼
1	NSWales 5 58	93½	93½	93½—	2
18	Peru 1 6 60	17⅝	17½	17⅝+	⅛
3	Polnd 4½58 asd	12⅞	12⅞	12⅞—	1⅝
3	do 4½ 68 asd	12⅞	12⅞	12⅞—	1⅛
3	Prague 7½ 52	51	50½	51 +	6
2	RioGr doS 6 68	27	27	27 —	⅝
1	SaoPSt 8 50	33⅜	33⅜	33⅜—	2⅛

INVESTING COMPANIES

Nominal quotations provided by the National Association of Securities Dealers.

	Bid.	Ask.
Affiliated Fund, Inc.	3.22	3.52
Amer Business Shares	3.26	3.58
Boston Fund, Inc.	16.29	17.53
Century Shares Trust	28.21	30.33
Chemical Fund	9.64	10.43
Diversified Trustee, D	5.30	6.05
Dividend Shares, Inc.	1.18	1.30
Fidelity Fund, Inc.	17.66	19.02
Fundamental Investors, Inc.	20.83	22.83
General Investors' Trust	5.13	5.53
Incorporated Investors	19.69	21.17
Keystone Custodian Fund, B 3	17.49	19.20
Do, B 4	8.80	9.65
Manhattan Bond Fund	7.84	8.62
Massachusetts Investors' Tr.	20.36	21.89
Do, 2d Fund	9.99	10.74
New England Fund	11.95	12.85
Selected American Shares	9.31	10.16
Union Bond Fund, B	19.47	21.28
Do, C	7.55	8.26

TERMS OF SUBSCRIPTION OF THE TRIBUNE.

Order for mail subscription must be accompanied by remittance to cover.

Rates in Illinois [outside Chicago] Indiana, Iowa, Michigan, and Wisconsin:

Daily, without Sunday, one year, $5.00; six months, $2.50; three months, $1.25; two months $1.00; one month, 50 cents.

Daily, with Sunday, one year, $12.50; six months, $6.25; three months, $3.15.

Sunday only, one year, $7.50; one month, $1.00.

Rates of subscription in postal zones 3 and 4 [measured from Chicago] outside of Illinois, Iowa, Michigan, and Wisconsin:

Daily, without Sunday, one year, $7.50; one month, $1.00.

Daily and Sunday, one year, $15.00; one month, $2.00.

Rates of subscription to zones 5, 6, 7 and 8 [measured from Chicago], Canada and Mexico:

Daily, without Sunday, one year, $12.00; one month, $1.50.

Sunday only, one year, $7.50; one month, $1.00.

Daily and Sunday, one year, $19.50; one month, $2.50.

Foreign: Daily Tribune only, $25.00 per year; with Sunday, $42.00 per year.

Give postoffice address in full, including county and state. Remit in express money order, draft or in registered letter at our risk to The Tribune company, publishers, Tribune Square Chicago.

We cannot be responsible for currency sent thru the mail.

Persons wishing to take The Tribune by carrier may order it by postal card or telephone Superior 0100. When delivery is irregular make complaint.

All unsolicited manuscripts, articles, letters, and pictures sent to The Tribune are sent at the owner's risk, and The Tribune company expressly repudiates any liability or responsibility for their safe custody or return.

MEMBER OF THE ASSOCIATED PRESS.

The Associated Press is expressly entitled to the use for publication of all news dispatches credited to it or not otherwise credited to this paper, and also to the local news published herein.

Complete Radio Programs and Highlights for Today

CHICAGO FREQUENCIES.

W-G-N—720	WBBM—780	WJOB—1230
W59C—45.9	WAIT—820	WSBC—1240
W51C—45.1	WENR—890	WEDC—1240
W67C—46.7	WLS—890	WCRW—1240
W75C—47.5	WAAF—950	WMRO—1280
WIND—560	WCFL—1000	WGES—1390
WILL—580	WMBI—1110	WHFC—1450
WMAQ—670	WJJD—1160	

MORNING.

[M] indicates MBS, [N] NBC, [C] CBS, and [B] Blue network. [Central war time.]

5:30—W-G-N—The Farm hour.
WBBM—The Musical Clock.
WMAQ—News; The Early Bird.
WLS—Platter Parade.
WJJD—Breakfast Frolic.
WIND—News; Farm Fare.
5:45—WIND—America Goes to Work.
6—W-G-N—Breakfast Time Frolics.
WCFL—Come On—Get Up!
WBBM—Paul Gibson program.
WLS—Farm news program.
WSBC—Don't Be Late.
WIND, WMAQ—News reports.
WMBI—Morning Clock to 8.
6:15—WMAQ—Town and Farm program.
WLS—Morning Devotions.
WIND—The Yawn Patrol.
6:30—WLS—The Prairie Ramblers.
WAAF—Farm Folks' hour.
WIND—Back to the Bible.
6:45—WLS—Tom Brady, news reports.
WMAQ—Morning Jubilee; news.
7—W-G-N—Record Reveille.
WBBM—News of the World [C].
WMAQ—The Suburban hour.
WLS—Alex Dreier, news reports.
WIND—The Hour of News.
WCFL—World News Roundup [B].
WAAF—The Victory Special.
WJJD—People's Tabernacle.
WGES—George Jaworowski.
WILL—Concert Airs program.
7:15—W-G-N—News; Record Reveille.
WBBM—News reports.
WCFL—Sons of the Pioneers.
WLS—Haven of Rest program.
7:30—W-G-N—Jolly Joe and Pet Pals.
WBBM—The Musical Clock.
WILL—Daily Illini news.
WJJD—Farm news.
WCFL—Time to Shine.
WAIT—Heaven and Home hour.
WAAF—Coffee and Toast.
7:45—W-G-N—Record Reveille.
WLS—Prairie Ramblers.
WJJD—The Ranch House.
WBBM—Smilin' Ed McConnell.

[illegible]

Listeners' Choice

SPECIAL EVENTS.

9:45 a. m.—WMAQ—Navy Day: Col. Chester L. Fordney of the marine corps.
12:30 p. m.—WJJD—Women in the War. Guest speakers: Jan I. Noest, Netherlands' general consul in Chicago; Lt. Johan Janssen, and Devi Dja.
12:45—W-G-N—Navy day preview, with Comdr. Carl G. Olson. Guest: Lt. [j. g.] David Roberts of U. S. S. South Dakota.
4:30—WMAQ—The Voice of Alaska—from a Flying Fortress over Alaska, with interview with Maj. L. L. Lewis and Lt. Stanley Wagner.
5:00—WBBM—Gen. Dwight Eisenhower and Secretary Morgenthau.
6:00—WMAQ—For This We Fight: "Better Houses—and Cheaper." Speakers: John B. Blandford, Lewis H. Brown, and Norman Bel Geddes.
10:45—WBBM—Rep. Gerald W. Landis on "How We Are Wasting Our Food."

VARIETY, COMEDY, AND DRAMA.

9:30 a. m.—WCFL—Maurice Copeland as John Freedom in Norway.
12:15 p. m.—W-G-N—Bob Becker's Pet Parade. Guest: Dr. A. W. Young.
6:00—WLS—What's New? with Don Ameche. Guests: Lt. Gen. Thomas Holcomb, Virginia Bruce, Jack Papper, Vronsky and Babin, Jack Gilford.
6:30—WBBM—Thanks to the Yanks: Bob Hawk's comedy quiz.
7:00—WMAQ—Able's Irish Rose, with Julie Stevens and Dick Coogan.
7:00—WBBM—Groucho Marx show, with Lucille Ball in guest spot.
7:30—W-G-N—Foreign Assignment: Dramas of correspondents' stories.
7:30—WMAQ—Truth or Consequences: Comedy quiz, with Ralph Edwards.
8:00—WMAQ—Hollywood Theater: "Fantasie Impromptu," with Kent Smith.
8:00—WLS—National Barn Dance. Guest: Bob Ballantine, harmonicist.
9:15—WBBM—Correction, Please: Jim McWilliams' novelty quiz show.
9:30—WMAQ—Grand Old Opry: Hillbilly program, with Whitey Ford, M. C.
10:30—WMAQ—I Sustain the Wings: Capt. Glenn Miller's air forces band.

MUSIC.

10:00 a. m.—WCFL—Xavier Cugat's orchestra, with Lina Romay, Don Rodney.
Noon—WBBM—Serenade, with Dick Powell in a program of songs.
Noon—WAAF—Symphonic hour: Saint-Saens' Concerto No. 4 in C minor.
5:30 p. m.—WMAQ—Starring Curt Massey, with the Vagabonds, quartet.
7:15—WCFL—Boston Symphony, directed by Dr. Serge Koussevitzky, plays Mozart's "Eine Kleine Nachtmusik" and Beethoven's Symphony No. 6.
8:00—W-G-N and W59C—Chicago Theater of the Air presents Thomas' "Mignon," with Marion Claire, soprano, and James Gerard, tenor. Henry Weber conducts the W-G-N Symphony orchestra. Speaker: Col. Robert R. McCormick, editor and publisher of THE CHICAGO TRIBUNE.
8:00—WBBM—Your Hit Parade, with Frank Sinatra and Bea Wain.
8:30—WLS—Spotlight, Boyd Raeburn's band from Cedar Falls, Ia.
8:45—WBBM—Saturday Night Serenade, with Jessica Dragonette, soprano.
9:00—WMAQ—Million Dollar Band. Guest conductor: Cab Calloway.
10:05—WIND—Symphonic hour: J. Strauss' "Le Beau Danube" ballet.
10:30—WCFL—Music Lovers' hour: Grieg's "Peer Gynt" suite No. 1.

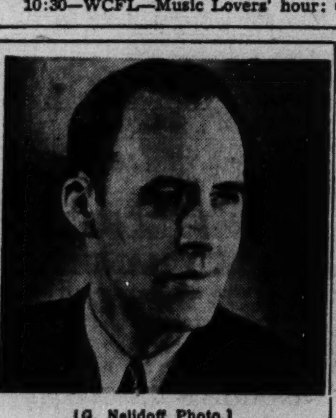

[G. Nelidoff Photo.]

Holland Engle will present sports commentary and late football scores on the Sports Review on W-G-N at 5:45 p. m. Saturdays.

[illegible]

News Broadcasts

MORNING.

7:00—WLS	8:00—WBBM	10:00—WBBM
7:00—WBBM	8:15—WLS	10:30—WIND
7:00—WCFL	8:45—WIND	10:45—WLS
7:15—W-G-N	9:00—W-G-N	11:00—WIND
7:15—WBBM	9:00—WIND	11:00—WJJD
7:55—WMAQ	9:30—WLS	11:00—WCFL
8:00—W-G-N	10:00—W-G-N	11:30—W-G-N
8:00—WIND	10:00—WIND	11:30—WMAQ

AFTERNOON.

12:00—WJJD	1:30—W-G-N	4:45—WMAQ
12:00—WIND	1:30—WLS	4:45—W-G-N
12:30—W-G-N	2:00—WIND	5:00—WCFL
12:30—WMAQ	2:45—WLS	5:15—WMAQ
12:30—WLS	3:00—WIND	5:30—WENR
1:00—WBBM	3:55—WENR	5:45—WLS
1:00—WIND	4:00—WIND	5:45—WMAQ

EVENING.

6:00—WIND	9:00—W-G-N	10:30—W-G-N
6:00—WCFL	9:00—WIND	11:00—W-G-N
6:30—W-G-N	9:00—WCFL	11:00—WBBM
7:00—WIND	9:30—WLS	11:00—WMAQ
7:00—WLS	9:45—WLS	12:00—W-G-N
8:00—WCFL	10:00—W-G-N	12:00—WBBM
7:30—WIND	10:00—WBBM	12:00—WIND
7:55—WBBM	10:00—WIND	12:55—WMAQ
8:00—WIND	10:00—WCFL	1:00—WIND
8:15—WCFL	10:00—WMAQ	1:00—W-G-N

9:15—W-G-N—H. Sanders and G. Savage.
WIND—Emil Flindt's orchestra.
WCFL—Service Forces Present [B].
WBBM—Correction, Please [C].
WGES—Italian hour.
9:30—W-G-N—Nonsense in Melody.
W51C—Salute to Music.
W75C—Sketch in Dialog.
WMAQ—Grand Ole Opry [N].
WLS—John Gunther, news [B].
WIND—Nine-Thirty Edition.
9:45—W-G-N—Nightcap Yarns.
WLS—Ervin Lewis, news.
WBBM—Danny O'Neil, songs.
WIND—Treasury Star Parade.
WCFL—Serenade.
10—W-G-N—Chicago Sunday Tribune.
W51C—Dance Cavalcade.
WCFL, WIND—News reports.
WGES—Irish hour.
WEDC—Polish musical.
WBBM—Bob Hurleigh, news.
WMAQ—Hub Jackson, news.
WLS—National Barn Dance.
10:05—WIND—Symphonic hour.
10:15—W-G-N—Chicago at Night.
WBBM—Serenade.
WMAQ—N. Olmsted, stories [N].
WCFL—Jerry Wald's orch. [B].
10:30—W-G-N—Charles Irving news.
WMAQ—I Sustain the Wings [N].
WBBM—Salute to Victory.
WCFL—Music Lovers' program.
10:45—W-G-N—Buddy Franklin's orch.
WBBM—Talks [C].
11—W-G-N—News; Art Kassel's orch.
W51C—Music for War Workers.
WMAQ—News; Moments Musical.
WBBM, WIND—News.
11:05—WBBM—Guy Lombardo's orch. [C].
WIND—Emil Flindt's orchestra.
11:15—WMAQ—Rupert Hughes.
WGES—International Concert.
11:30—W-G-N—Griff Williams' orchestra.
WCFL—Eddie Oliver's orch. [B].
WBBM—Ray Pearl's orchestra [C].
WIND—Benny Goodman's orch. [C].
WMAQ—C. Cavallero's orch. [N].
11:45—WSBC—Treasury Star Parade.
12—W-G-N—News; Carl Ravazza's orch.
WMAQ—Emile Petti's orchestra.
WBBM—News; Wright's orch. [C].
WIND—News; The Night Watch.
WENR—Midnight musical.
12:30—W-G-N—Lawrence Welk's orch.
WMAQ—Pot Luck and news.
WENR—Jerry Wald's orch.; news.
WBBM—Boyd Raeburn's orch. [C].
1:00—W-G-N—Buddy Franklin's orch.
WIND—News; also 2, 3, 4, 5.
1:30—W-G-N—News roundup.

ON SHORT WAVES

LONDON.

The following short wave programs may be heard over GSC, 9.58 meg., 31.32 m.; GSL, 6.11 meg., 49.1 m.:

4:15 p. m., London Calling; 4:45, news; 5, Yankee Doodle Doo; 5:45, news and analysis; 7, weekly visit to the American Eagle club; 7:30, Eyes Front; 8:06, news; 9:45, news and commentary; 10, Radio newsreel; 11:30, news.

DAUGHTER LOSES FIRST ROUND IN CUSTODY BATTLE

The first round in a legal battle between a mother and her daughter over custody of the daughter's son went to the mother yesterday when Judge Edmund K. Jarecki in County court ordered a full hearing into the adoption of the boy by John Duffy, 27 years old, a mechanic who lives at 2742 North Laramie avenue.

After Judge Jarecki granted adoption papers to Duffy and his wife, Ursula, mother of the boy, Arthur, Mrs. Duffy's mother, Mrs. Pearl K. Borkowski, 2663 Nelson street, filed a petition to vacate the order. She said that when the boy, Arthur, now 6 years old, was born out of wedlock, she posed as his mother and had exercised the care and custody of him since.

Yesterday Louis Shapiro, attorney for the Duffys, argued for an order to strike the petition, but Judge Jarecki said he wanted to hear details and set the case for a full hearing Nov. 3, when the principals are expected to testify.

U. S. Indicts 'Gen.' Currey on $2,300 Fraud Charge

Earl Wilbur Currey of Springfield, O., accused by the government of various poses, including a brigadier general buying cattle for the government and the radio actor, Lone Ranger, was indicted yesterday by the federal grand jury on a charge of impersonating a federal officer with intent to defraud. Currey is accused of defrauding Tena Atwood, 4661 North Manor avenue, operator of a beauty shop, of $2,300 by posing as a general to borrow the money from her.

NETWORKS DEFY PETRILLO'S LEVY AGAINST MUSIC

Forecast Finish Fight on Fees for Records.

New York, Oct. 22 [Special].—The broadcasting industry today challenged James C. Petrillo, president of the American Federation of Musicians and brought out into the open what it says will be "a fight to the finish" on the question of "canned music."

Directors of the National Association of Broadcasters, after a two day session, issued a statement condemning the union's principle of demanding payments direct to the union for use of recorded music as "being as economically and socially unsound as extortion is immoral and illegal."

The NAB action came after a series of meetings between executives and attorneys of the four national networks at which they decided to ask Mrs. Anna M. Rosenberg, New York regional director of the war man power commission, to relinquish her government connections and handle their case. Mrs. Rosenberg tonight declined to discuss the offer.

Mutual Joins Showdown.

It was learned that the Mutual network had pledged its cooperation to the National Broadcasting company, the Columbia Broadcasting system, and the Blue network.

RCA Victor and the recording division of NBC, both subsidiaries of the Radio Corporation of America, and Columbia Records, a subsidiary of the CBS chain, recently refused to follow the action of Decca Records, Inc., and four transcription companies in subscribing to the principle of direct payments to the union on each disk sold.

The national office of the union, meanwhile, had directed its locals in New York, Chicago, and Los Angeles to halt their independent negotiations toward renewal of agreements with the networks.

Smile at Strike Rumors.

Petrillo tonight declined to comment on the broadcasters' move, but suggestions in the last two weeks that a network strike might be in the offing have been greeted with noncommittal smiles from the union officials.

The NAB committee asserted that it believed perpetuation of the principle of payments direct to the union, rather than to the union members who actually do the work, would "thwart democracy within the labor movement itself" and would be "equally destructive of the rights of employers and union members."

Members of the NAB steering committee are Neville Miller, the association's president; Mark Ethridge of Louisville, Ky.; John J. Gillin Jr. of Omaha, Neb.; Kolin Hager of Schenectady, N. Y.; Harry Lepoidevin of Racine, Wis.; Paul W. Morency of Hartford, Conn., and G. Richard Sfato of Columbia, S. C.

NEW ADAPTATION OF 'MIGNON' ON W-G-N AT 8 P. M.

An original English adaptation of one of the world's great musical triumphs, Ambroise Thomas' opera "Mignon," will be presented by the Chicago Theater of the Air from 8 to 9 o'clock tonight over W-G-N, W59C, and Mutual.

Col. Robert R. McCormick, editor and publisher of THE CHICAGO TRIBUNE, will speak.

Marion Claire, soprano, will star as Mignon, with Laurette Fillbrandt taking Mignon's speaking lines. Tenor James Gerard will return to the program to be starred as Wilhelm, whose lines will be spoken by Marvin Mueller.

Ethel Luening, coloratura soprano, will sing the part of Philine, and basso John Macdonald will be cast as Lothario. The dramatic roles of Philine and Lothario will be played by Rosemary Kelly and Howard Hoffman, respectively. Norman Gottschalk will play the part of Giarno. The W-G-N Symphony orchestra, conducted by Henry Weber, and the chorus directed by Robert Trendler will be featured on the program. This adaptation has been written and will be directed by Jack LaFrandre.

ILLINOIS GETS FUND FROM U. S. FOR BLIND AID

[Chicago Tribune Press Service.]

Washington, D. C., Oct. 22.—The social security board has approved payment of $345,403 to Illinois as a federal aid grant for the blind for October, November, and December, Arthur J. Altmeyer, board chairman, said today.

Under recent legislation Illinois became eligible for the federal aid grant for the blind. The state has been receiving federal funds under the other social welfare programs.

The Illinois law provides maximum monthly benefits of $40 for blind persons, half to be paid by the state and half by the federal government. Approximately 7,000 blind persons are expected to benefit by the end of the year under the new program.

BABY SCALDED BY COFFEE DIES.

Billie Joe Fischer, 14 months old, died yesterday in his home at 6621 South Union avenue of burns suffered Monday when he was scalded by a cup of coffee.

Tune in GROUCHO MARX
LUCILLE BALL
Blue Ribbon Town
TONIGHT
7 p.m. CWT, WBBM

Friend of the Yanks

[The Friend of the Yanks department will answer questions about the draft and military service, both in the daily columns and by mail, if stamped, self-addressed envelopes are sent with queries.]

Z. J. W. writes: "I am at present on a replacement schedule approved May 8 and which expires Nov. 8. On this schedule I am classified as a draftsman and while the schedule was being approved, I was transferred to an engineer's rating which carries a great deal of responsibility and a higher wage rate. My employer's selective service director advised me to see my local board and explain my case and get their approval to be placed on a revised schedule. I went to my board who were surprised to see me and dismissed my case with thanks. They stated it was up to my employer to 'tell Springfield' on placing me on a new replacement schedule. They even said their hands were tied if [illegible] Springfield's O. K. So my employer placed me on the new list filed the 15th of Oct. Today my employer received a letter from Springfield stating that my local board had written them and asked that I be excluded from the new table. What type of procedure is this anyway? Do the local boards follow a practice of telling a person one thing and then double crossing him at the first opportunity? What recourse have I?"

ANSWER—If your employer's representative knew his business he would have known that concerns having over 50 employes don't have to send individual employes to their boards—that's his job. A second fact is that you have been replaced by another person, and thirdly, your local board has the right to request your exclusion from an amended schedule or an original schedule if it feels the best interests of the war program are not being served. You can, of course, appeal within 10 days of date of any new classification.

W. J. E. writes: "My brother in the air corps says he will now attend an aircraft armorers' school. What will he learn there and prepare himself to do?"

ANSWER—An armorer learns the fundamentals of electricity, what a solenoid assembly is and how to energize it. He learns the complexities of relay switches and magnetic controls, the principles of chemical warfare, the firing and maintenance of small arms and machine guns, the construction and maintenance of gun sights and bomb racks. It is here that the men wind up their training with "on the line" experience as "practicing armorers." The most adept of each group is selected for advanced training in the miniature power turrets. These men get a highly concentrated eight week course on turrets, 50 caliber machine guns, hydraulics, ballistics, electricity, and controls. Persons may, during their training, apply for officer training if they have not failed in any of the preceding courses and they are recommended by their commanding officers.

R. W. B. writes: "I'm in marine boot training and I have done so much talking about how good folks are in Chicago that my buddies tagged me to try to get some electric irons to keep our uniforms pressed. Can't you get us a couple?"

ANSWER—When a marine brags about the folks back home, we ought not to let him down. If you have an iron you can spare, write or telephone this department and we'll send the marine your name.

BUDGET MAKERS FAVOR DROPPING OF COUNTY COPS

Would Save $500,000 'Unnecessary' Outlay.

News that the grand jury had recommended the resignation of Hugh McCarthy, chief of the sheriff's highway police, and the abolition of the force was received as a ray of hope yesterday by Cook county budget makers. The force costs the county more than $500,000 a year.

Douglas Sutherland, executive director of the Civic federation, which battled for years against the appointment of deputy sheriffs who duplicate the work of the state highway police, hailed the grand jury action as "in the public interest."

"Naturally we are gratified to see our point of view upheld on this important matter," Sutherland said. "There is no reason for a large county police staff. The work can be handled by the state force and a much smaller group of deputy sheriffs, who need not be organized into a complete police setup."

Commissioners Favor Abolition.

County Commissioners Maurice Kavanagh and John E. Traeger said they hoped the committee on help appointed by the Circuit court judges will erase the county police force in the 1944 budget.

Commissioner William Busse said he believed the work now done by the force could be performed by the state.

Under the state constitution the Circuit judges have the duty of setting the number of employes in each of 13 fee offices. Their first hearing on the 1944 employment schedule will be held next Saturday. Nearly all the offices have sent in requisitions for help and in general have asked the same numbers as in 1943.

Calls for 178 Men.

Sheriff Peter B. Carey demanded 173 men in his highway force. The 1941 force consisted of about 125 men. At the beginning of 1942 a plea for 100 more was made by Sheriff Thomas J. O'Brien, on the ground that the county had to help guard war plants.

Last winter, largely thru the insistence of the Civic federation, 50 men were dropped. The present number of highway deputies, exclusive of officers, technical workers and station staffs, is 155. They are paid $2,400 each per year. The force has an appropriation of $9,000 a year for gasoline, and $42,000 for car maintenance and supplies.

The 1943 appropriation provided for the appointment of 51 extra highway deputies for three months each. Officers and other help brought the highway police force costs for salaries alone to $460,000.

COURTNEY'S AIDS GIVEN 10 TO 12% SALARY BOOSTS

State's Atty. Courtney said yesterday he had instituted 10 to 12 per cent salary increases for his staff of assistants as a result of the increase in the cost of living. The prosecutor said his office was able to pay the increased wages because of keeping below the budget authorized by the county board. Courtney said he would like to increase the salaries of clerks and stenographers but that their wages were fixed by the county board.

The best is always the better buy
DRINK Coca-Cola 5¢
TRADE-MARK

TONIGHT!
CAB CALLOWAY
the MILLION DOLLAR BAND
with BARRY WOOD
WMAQ 9 P.M.

MUSICIAN SUING 3 POLICEMEN AWARDED $1,200 BY TRIAL JURY

A Circuit court jury's verdict yesterday awarded $1,200 damages to Erwin E. Harder, 60 years old, Chicago musician and composer, who sued Policemen James Lynch, Walter Lill and Henry Hayes of the Shakespeare avenue station for false arrest and imprisonment.

Harder, who lives at 2115 Dayton street, was arrested by the trio on June 26, 1941, after parents of an 8 year old girl signed a complaint charging that he had molested her. He was held in police cells two weeks before the complaint was dismissed for want of prosecution.

Harder testified that he had helped the child descend from a tree she had climbed in the rear of 3130 Fullerton avenue.

3,750 EMPLOYES SEEK PREMIUM WAGE RENEWAL

Representatives of 3,750 employes of the International Harvester company's plant at 106th street and Torrence avenue yesterday opened arguments in a hearing before a panel of the regional war labor board asking restoration of premium pay for Sunday and holiday work. They are members of the independent Progressive Steel Workers union, and their attorney is Walker Butler. Frank B. Schwarer appeared for the company.

The employes lost their premium pay under the President's executive order 9240 more than a year ago. It provides that no premium may be paid for holiday or Sunday work unless it also represents work over the regular 40 hour week.

J. D. Lohman, sociology professor at the University of Chicago, is the public member of a three man panel, which will report a recommendation to the board in about two weeks, Lohman said.

ATTENTION! DOG OWNERS!
Tune in
BOB BECKER'S
"Pet Parade"
SATURDAY
WMAQ 5 p.m.
W-G-N 12:15 p.m.
Brought to you by the makers of
RED HEART 3-FLAVOR DOG FOOD
America's Most Popular Dog Food

From California!
THE KING'S AMBASSADOR BROADCAST
FLOYD B. JOHNSON
and the KING'S AMBASSADOR QUARTET
"THE WHOLE GOSPEL"
WCFL
SUNDAYS
4:30 P. M.

NEW TIME NEW STATION
INNER SANCTUM
TONIGHT
WBBM 7:30

WPB HINTS NEW THREAT TO ROLE OF WHOLESALER

Expert Says Government Could Take Over.

BY GEORGE TAGGE.

[Chicago Tribune Press Service.]

Springfield, Ill., Oct. 22.—Dr. Charles I. Gragg, war production board representative who is interviewing merchants about shortages of consumer goods, said today that the government could requisition all scarce commodities and act as the distributing agency for them.

Such by-passing of wholesalers, Dr. Gragg said, would be a way of replying to complaints of some merchants that in order to get the goods they want, they must also buy unwanted merchandise.

Asked whether the government has the power to take such drastic action in the field of distribution, he replied:

"The government has the power to do anything it wants to do for the public welfare."

Ban Hard to Enforce.

Forbidding wholesalers to use the "combination sales" system would not be an effective remedy, Dr. Gragg said, because the buyers would find ways of circumventing the ban.

About 30 private interviews have been scheduled with the WPB expert for three days ending tomorrow. Merchants have come at their own expense from distant sections of Illinois, including Bloomington, Peoria, Decatur, and East St. Louis.

Springfield is one of 20 cities in the country where the WPB is conducting "trouble clinics." Business doctors of the WPB hear complaints and some time these will form the basis for a report. Fort Wayne, Ind., on Oct. 25, 26 and 27 is the only remaining midwest city on the schedule.

Worried About Customer.

Dr. Gragg said that the merchants seemed to be more worried about their customers than about themselves. Most of them reported that they are doing well financially, altho they fear the closing of their stores "for a year or so" if shortages become more acute.

Merchants at the local clinic said that the government should grant manufacturers enough labor to produce a minimum sufficiency of consumer goods. Arch Wilson, Springfield merchant, said stocks of men's cotton underwear are low.

Adequate repair and replacement service should be made possible, the merchants told Dr. Gragg, for refrigerators, radios, farm equipment, clocks, and watches.

Suggest Farm Gadgets.

They also recommended that labor and material be allocated for the production of attachments enabling women and boys to operate farm equipment designed for men.

The merchants urged that manufacturers notify distributors of what goods will be available at what time.

W. A. Stolte, state supervisor of the war food administration, is interviewing food dealers. Their main trouble, he said, is the shortage of some items and the fear of worse shortages to come.

WANT AD INDEX

	Page.	Col.
Air Conditioning	31	8
Auction Sales	26	5
Automobiles—		
Autos, Trucks To Rent	31	4
Repairing and Accessories	31	4
Tires	31	7
To Exchange	31	7
Trailers, Passenger and Utility	31	8
Trucks	31	8
Used Automobiles—For Sale	31	1
Wanted	31	5
Aviation	31	8
Barter and Exchange	31	8
Bar and Store Fixtures	29	6
Bicycles and Motorcycles	31	4
Board and Lodging	29	2
Boats, Yachts, Etc.	31	8
Building Material—		
Brick	30	7
Building and Remodeling	30	7
Heating and Plumbing Supplies	30	7
Lumber	30	7
Stokers, Oil and Gas Burners	30	7
Miscellaneous	30	7
Business Opportunities—		
Business Equipment	29	6
Businesses For Sale	29	5
Business Service	29	5
Concessions, Locations and Leases	29	6
Distributors	29	6
Job Lots	29	5
Manufacturing	29	6
Wanted	29	6
Business Personals	23	8
Business Directory	31	8
Bus Transportation	23	8
Cameras and Optical Goods	29	4
Cemeteries	14	5
Clothing, Furs, Etc.	29	4
Collections	31	8
Dancing Schools	28	8
Death Notices	14	5
Dogs Cats and Pets	28	8
Dressmaking and Millinery Schools	28	8
Employment Agencies—Men	24	1
Employment Agencies—Women	26	6
Farm Help	14	3
Financial Service	30	8
Garages	31	8
Help Wanted—Men	24	1
Help Wanted—Men	26	5
Help Wanted—Women	26	6
Help Wanted—Women	28	8
Horses, Harness, and Wagons	31	8
Hotels and Apartment Hotels	29	2
Home Furnishings and Furniture	29	7
Home Furnishings Wanted	29	8
Household Appliances	29	6
Houses—See Real Estate and To Rent.		
Hunting Property and Privileges	28	8
Instruction	23	8
Jewelry, Old Gold, Etc.	23	8
Landscaping [See Bus. Directory].		
Legal Notices	30	8
Live Stock	14	3
Loans—Personal and Buiness	30	7
Lost and Found	23	8
Machinery and Equipment	30	8
Wanted	30	8
Mausoleums and Monuments	14	5
Miscellaneous [For Sale]	29	6
Wanted	29	6
Mortgages [See Real Estate Loans].		
Motor Buses—For Sale	31	4
Motorcycles and Bicycles	31	4
Moving and Storage	29	6
Musical and Dramatic	29	4
Musical Instruments	29	4
Office Furniture and Devices	30	8
Patents, Patent Attorneys	23	8
Personal	23	8
Pianos [See Musical Instruments].		
Poultry, Chicks, and Equip.	14	3
Radios, Supplies, and Service	29	8
Rug Cleaning	29	4
Real Estate—		
Acre Property	30	6
Apartment Buildings	30	1
Business Property	30	2
Farm Lands	14	1
Farm Lands	14	3
For Exchange	30	7
Town and Country	30	7
Houses	30	2
Houses Built to Order	30	4
Industrial Property	29	3
Loans, Mortgages	30	7
Miscellaneous	30	6
Other Cities	30	6
Resorts	30	6
Suburban	30	4
Vacant	30	4
Wanted	30	7
Sewing Machines	29	8
Situations Wanted	28	8
Sporting Goods	26	5
Stamps and Coins	29	4
Stamp Exch., Part 7, Women's Sec..		
Store and Bar Fixtures	29	6
Stoves [See Household Appliances]		
To Rent—		
Apartments	29	2
Apartments and Rooms to Share	29	2
Furnished Houses	29	2
Furnished Apartments	29	3
Houses [City and Suburban]	29	2
Industrial Property	29	3
Miscellaneous	29	3
Offices and Shops	29	3
Rooms	29	1
Stores	29	3
Travel	23	8
Trade Schools—Men	26	5
Trade Schools—Women	28	8
Typewriters and Supplies	29	6
Undertakers	14	5
Vacuum Cleaners [See Hshld. Appl.]		
Wanted—To Rent		
Apartments	29	3
Houses	29	2
Rooms	29	2

OFFICIAL WEATHER REPORT

INDIANA: Slightly warmer.
LOWER MICHIGAN: Continued cool.
WISCONSIN: Slightly warmer.

Highest temperatures for 12 hours and lowest for 24 hours preceding 7:30 p. m., Oct. 22, 1943:

	H.	L.		H.	L.
Albuquerque	69	34	Kansas City	72	42
Atlanta	72	58	Louisville	67	46
Bismarck	59	30	Memphis	76	49
Brownsville	87	72	Miami	78	63
Cheyenne	52	32	Mpls.-St. Paul	60	34
Chicago	61	40	New Orelans	83	62
Columbus	51	47	New York	53	46
Des Moines	72	42	Pittsburgh	52	49
Detroit	50	48	St. Louis	71	40
Fort Worth	83	65	Washington	71	51

LOST AND FOUND

COIN purse lost—Black satin, on so. bound Addison bus or loop. Tues., Oct. 19. Reward. Lakeview 1409.

DOG lost—Scotty, black, about 3 yrs. old. Fri. morning in Morgan Pk. Answers to name Mac. Reward. Ced. 7370.

DOG lost—Black cocker male, Oct. 17th. Vic. 111th-Western. "Scampy." Reward. Ced. 8311.

DOG lost—Oct. 13, night; young, longhaired male Setter; wht., blk. face, back; family pet; "Buster"; rew. Bel. 7067.

DOG lost—Boston Terrier; Edison Park-Park Ridge; answers "Jill." Child's pet. Reward. 6921 N. Ottawa. Newcastle 7265.

DOG found—Wire haired terr.; white and brown. Vic. Forest Pres. Ced. 3706.

DOG lost—Red Irish Terr., fem., Pepper; child's pet. 78th-Kimbark. Rew. Sag. 2654.

DOG lost—Black Scottie, male, vicinity Bryn Mawr-Kimball. Rew. Irving 3314.

DOG lost—Pekingese female, brown and white, vic. 43d-Drexel. Rew. Oak. 6782.

ENVELOPE lost—Contain. group of signed letters; Thur. Rewrd. Ph. Mon. Cen.0470.

[illegible]

IMPORTANT NOTICE.
War Manpower Commission regulations require that most employes must obtain a statement of availability from their present employers—or from the War Manpower Commission—before accepting a job with another employer. Determine whether you can obtain, or need, a statement of availability. You will save your time and that of the employers.

EMPLOYMENT AGENCIES—MEN

EMPLOYER
INTERVIEWING TODAY
3 INDUS. ENGRS.—Broad exper...$7,800
WORKS MANAGER ...$7,500
MASTER MECHANIC ...$7,500
TOOL DESIGNER ...$7,500
INDUS. ENGR.—Farm equip...$7,500
STANDARD COSTS ...$7,200
ASST. MASTER MECHANIC...$6,000
TIME STUDY ENGR...$4,200
JR. TIME STUDY—Very little exp..$175
Castle, Barton
220 S. STATE.

SAFETY DIRECTOR
Large industl. firm; good starting salary. Employer at our office this morning.
EMPLOYMENT MANAGER...$5,000
INDUSTRIAL RELATIONS...$5,500
CHIEF COST ACCOUNTANT...$6,000
INDUST. FINANCE CREDITS...$360
CHIEF ENGNR. LITE GAUGE METAL FORMING PRODUCTS EX.$10-$12,000
MID. AGED OFC. CLK...$40-$50 WK.
Glader Corporation
110 S. Dearborn-st., 4th Fl.

INSURANCE—Fire Sp. Agt....$400
INSURANCE—Cas. Under...300
INSURANCE—H. O. Fire Undtr. 300
INSURANCE—Accountant ... 300
INSURANCE—I. M. Undtr. ... 250
INSURANCE—Safety Eng. ... 250
INSURANCE—Bookkeeper ... 200
OPEN ALL DAY SATURDAY.
FERGASON PERSONNEL.
166 W. Jackson-blvd. HAR. 9040.

CHIEF ENGINEER, $8,500
Tooling, plant layout experience.
EMPLOYERS
interviewing today.
ASST. WORKS MANAGER...$6-$8,000
Wabash 202 S. State

10 GUARDS—$40.
Pipe fitter..$1.05+|Oiler ...$50
Millwright..$1.10+|Asst. shipping...$55
10 COLORED MEN—$45-$55.
ALL TRADES
24 EAST VAN BUREN, 2D FLOOR.

A. J. McCOY & ASSOC., INC.
SUITE 1130. 140 S. DEARBORN.

CHEF-cooks..$50-$65|Learn firing......$45
BUSCH AGENCY, 184 W. Washington.

REDFIELD PERSONNEL, 5 S. WABASH.
Heavy construction acctg. [3]......$300

CELESTER M. HORTON, 310 S. Mich.
Copy contact; agcy. food exp.....$5,200

LA SALLE-ST. Messenger.........$1,600
FINANCIAL, 39 S. La Salle.

ALL DEPTS. OPEN TILL 4 P. M. TODAY.
MONARCH, 19 W. JACKSON.

2 CHEMICAL Engrs.: prod.....$350-$400
HARRISON PERSONNEL, 20 W.Jackson.

HELP WANTED—MEN
Stores and Offices.

ACCOUNTANTS
Desirable positions with nationally known acctg. firm immed. avail. to seniors and semi-seniors with public accounting exp.; positions also open to juniors with industrial or public acctg. exp. Replies to include details of educ., exp., age, draft status, recent snapshot desirable.
Address E D 88, Tribune.

ACCOUNTANT
High grade, thoroly expd. Preferably C. P. A. with whlsle. fruit and vegetable company. Starting sal., $4,000. Very exc. oppty. for advancement. Definitely perm. position.
ADDRESS E D 78, TRIBUNE.

ACCOUNTANT — Experienced, to assist chief accountant, essential industry, located on South Side. Salary, $50. Address E D 332, Tribune.

ACCOUNTANT, Junior—For small public accounting firm. Permanent position. Excellent opportunity for rapid advancement. Address F S 313, Tribune.

ACCOUNTANT—Restaurant experience, 4-5 nights month. Loop. Address F S 288, Tribune.

ACTIVE YOUNG MAN
For parcel post mailing room; average earnings $31; permanent opening; mailing experience not absolutely necessary.
VOGUE PATTERN SERV.
1196 MERCHANDISE MART.

ASSISTANT to chief inspector—In metal trades: screw machines, lathes, etc.; 100% war work; educ. of a tech. nature equiv. to H. S. plus 4 yr. training; at least 5 yrs.' exp.; ability to think accurately; familiar with unilateral type of gauging in general practice; familiar with thread gauging; able to design gauge setups with dial indicators; age 35-55. State details, salary, exp. Address E D 381, Tribune.

ASSISTANT bookkeeper—Polish speaking. Permanent position. Good opportunity. State age, experience, and phone no. Address F S 333, Tribune.

ASST. shipping clerk—In wholesale tailoring house moving to vicinity of Western and North-avenues about Jan. 1. ED V. PRICE & CO., 327 W. Van Buren-street.

AUDITOR—Experienced; perm.; gd. future; for hotel in Minneapolis. Write fully. Give ph. no. Address C L 286, Tribune.

BAKER'S porter—Day work. Good salary. Keystone 0693.

BILLING typist—Good at figures; permanent. Address F A 69, Tribune.

Bookkeeper or Jr. Acct.
To assist auditors in Co. engaged in 100% war work. Excel. position with post-war future. Prefer applicant who is draft exempt and under 40 yrs. Write all details, stating age, draft status, experience and salary expected first letter B. H. Fretz, United Specialties Co., 9705 Cottage Grove.

BOOKKEEPER—For home office accounting department of a manufacturing company. Applicant should have had general office and accounting department experience. In your reply, state age, draft status, previous employment record and briefly duties performed, education, also salary required. Address E D 263, Tribune.

BOOKSTORE CLERK
If you are an intelligent person who loves books and knows literature and are draft exempt, then you can find permanent pleasant employment in America's finest bookstore.
Kroch's Bookstore, 206 N. Michigan-av.

BOY OR MAN
For sample room in food plant. No exp. nec. Louis Milani Foods, 3825 W. Lake.

CASHIERS—NITES
Must be neat and pleasant; steady employment with well established firm. See Mrs. Heaney between 9 a. m. and 3 p. m.
PIXLEY & EHLERS
64 E. LAKE. ROOM 1000.

CASHIER OR CURRENCY EXCHANGE TELLER. N. side. Good salary. Lin. 0828.

CIGAR STORE CLERKS
18 to 60 yrs.; expd. preferred; good pay, with chance for advancement; give full details. Address E F 297, Tribune.

CIGAR clerk—Exp. preferred. Steady position. Address E D 456, Tribune.

CLERICAL WORK
Nites; elderly man desirable; 40 hr. wk. time and ½ over 40 hrs.; steady salary. Job essential in War Plant. Chance for advancement. Apply genl. office, Agar Packing Provision Co., 4057 So. Union.

CLERKS
Inventory records and production record clerks. Must have some background in the field. 100% war plant, very definite future for the right man. Salary commensurate with ability.
Address F T 254, Tribune.

CLERKS—For office of essential industry on south side; experienced in pay roll, receiving, and material records. Excellent post-war future, with promotions; 5 day week, good salary. State age and experience. Address E D 462, Tribune.

CLERK—Liquor; must have experience; good salary and excellent working conditions; days. Maicy's, 50 W. Madison.

COLLECTOR AND INTERVIEWER
Inside and outside; no experience necessary; no car required. Call in person. Ask for Mr. O'Brien.
Near the Loop.
LOCAL LOAN CO.
8 N. Ogden at Madison-Ashland.

CONTROLLER
RETAIL CHAIN ORGANIZATION HAS OPENING FOR EXPERIENCED MAN. STATE COMPLETE DETAILS CONCERNING EXPERIENCE, EDUCATION, DRAFT STATUS, ETC.
ADDRESS F S 452, TRIBUNE.

CONTROLLER-MDSE. MAN
WOMEN'S SPECIALTY STORE LOCATED SOUTHERN CITY NEEDS EXPERIENCED MAN; GIVE FULL PARTICULARS IN LETTER.
ADDRESS F S 367, TRIBUNE.

DELIVERY man or boy—For grocery store. Steady work; good pay. 947 WELLINGTON.

DRAPERY MAN for installation and general store work. Kogens, 2833 Milwaukee-av.

ELDERLY man—For miscellaneous office work in binding; loop office. Salary $125 per month. Address E D 506, Tribune.

ELECTRICAL SUPPLY HOUSE wants experienced order filler; best wages, plenty of overtime, free hospitalization insurance.
JACK FINK. HAYMARKET 8340.

Essential Business
Must be able to cash checks rapidly in armored truck at defense plants; also be able to drive. Experience preferred, but not necessary.
SHELDRAKE 5140, 2345 W. DEVON-AV.

HELP WANTED—MEN
Stores and Offices.

ELEVATED RAILROAD.
Immediate Employment.
Essential Transportation.
Permanent Jobs as
TRAINMEN,
PLATFORM MEN,
TICKET AGENTS.
No previous experience necessary. Free transportation, life insurance and sick benefits.
Apply
Employment Office,
CHICAGO RAPID TRANSIT CO.
Room 1316, 79 W. Monroe-st.

EXPEDITERS
Experienced procurement men needed for desk positions in our material procurement dept. Engine mfg. experience preferable but not necessary.
THE BUDA CO.
154TH & COMMERCIAL-AV.
HARVEY, ILL. Phone Int. 9531.

FREIGHT ELEVATOR MAN
CRATER
2 STOCK MEN
Permanent positions—for warehouse work
Other positions open at store.
Netcher's Boston Store
6TH FLOOR EMPLOYMENT.
STATE AND MADISON-STS.

FRUIT and vegetable man—Experienced; good pay. Apply 3116 Lincoln-av.

FRUIT store clerk—Saturdays only. $10 day. Cor. Hamlin and Chicago-av.

FULL OR PART TIME
PART TIME WORK AVAILABLE.
6 P. M.-11 P. M.
Men for
SORTERS.
BIN LOADERS. PACKERS.
WAREHOUSE WORK.
RECEIVED AND STOCK HELPERS.
ORDER FILLERS. WRAPPERS.
TRUCKERS.
NIGHT WATCHMEN.
Boys for
ORDER FILLERS. WRAPPERS.
PACKERS. BIN LOADERS.
DIVERTERS. MESSENGERS.
Mail Order Employment
OFFICE OPEN
Daily 8 A. M. to 9 P. M.
Saturday 8 A. M. to 12 Noon
Sears, Roebuck & Co.
925 S. HOMAN-AV.

FURNITURE SALESMAN—Good pay; good commissions. ARNO, 5746 S. Ashland.

G. E. X-RAY CORP.
PACKERS AND CRATERS.
Experienced and learners.
Full and part time work.
236 S. DAMEN-AV.
8-5 DAILY—MON. THRU SAT.

GROCERY and Vegetable Clerk—Good salary. Apply Innovation, 7120 N. Clark.

GROCERY clerk—Exp'd. Good pay. 1133 N. State. DELAWARE 5043.

Insurance Claim Work
Give age, nationality, education, religion, draft status, address, telephone.
Address E D 244, Tribune.

JEWELRY SALESMEN
Marks Brothers and Hamilton Jewelers have several openings for men who know the retail jewelry business; top salaries and steady employment with steady advancement to men who are interested in the future. See Mr. H. Marks at 146 N. State-st. or phone State 2723 for appt.

LIQUOR clerk—Day work; good wages; exper. desirable but not nec. Apply 555 W. Madison. See Al.

LAUNDRY manager—Take complete charge of production and business. State qualifications and experience in first letter. Exceptional opportunity for right man. The present manager knows about this ad. Address E D 571, Tribune.

MAIL and Supply Room Clerks—5 day wk. 168 N. Michigan, Miss Shenk.

MAN—In small stockroom, for keeping records and assisting in filling orders from various depts. of plant. Must write well and be accurate at figures. Must be able bodied and in good health. No objection to age. Apply in own handwriting, giving exp. last 5 yrs., age, sal. wanted. Address E D 57, Tribune.

MAN—For steady employment in paper stockroom; clean work; pleasant working conditions; overtime if desired. Apply 15th floor, 111 N. Canal.

MAN-PART TIME WORK
Mornings, 8-12; assist opening newspaper bundles. A. C. B., 538 S. Clark, rm. 800.

MAN TO WORK IN STOCKROOM—CHINA, GLASSWARE STORE. APPLY CROYDEN CHINA CO., LINCOLN AND TOUHY-AV.

MAN—Elderly, to wrap and deliver small packages. Apply Room 2101, 55 E. Washington-street.

MAN—For club membership and extension work. Address E D 89, Tribune.

MATURE MEN
40 YEARS AND OVER.
STOCK CLERK.
PARCEL DELIVERY.
LIGHT JANITOR WORK.
NO EXPERIENCE NECESSARY.
APPLY 7TH FLR. EMPLOYMENT OFFICE.
Chas. A. Stevens & Co.
19 N. STATE-ST.

MEN, 40 TO 59
NO EXPERIENCE NECESSARY.
Very light, inside messenger positions open in large war production plant.
Men now engaged in war work cannot be considered.
AUTOMATIC ELECTRIC
1019 W. VAN BUREN-ST.

MEN—AGE 25-54
Experienced in general office work. $125-$145 per month.
THE PULLMAN CO.
220 S. State Rm. 902

MEN.
No Age Limit
Automatic Pay Increases
No Heavy Work
WESTERN UNION TELEGRAPH CO.,
Apply Mr. Cougill, 417 S. La Salle.

MEN—3
or young men for gen. office work; must be good at figures and able to type; good pay; pleasant surroundings, steady positions. Apply 23 N. Franklin-st.

MEN'S FURNISHING SALESMAN. Exp'd for junior dept. store in Melrose Park. Good opportunity. Call Mr. Frank. Hyde Park 7900.

MIDDLE age man—N. side pref.; delivery and help in Liquor store; sal., tips. 850 Montrose. Apply bet. 9 a. m. and 2 p. m.

Mr. T's Friends
CALLED HIM
a rolling stone
At 40, he still hadn't found his niche. . . . Never got really keen on any job. . . . Until he came to Wards. After a sympathetic chat with our interviewer he found a job at Wards he could get his teeth into, and its a permanent one . . . with a good future. He likes the security AND the salary. One raise already . . . one coming up.
HOURS TO SUIT YOUR CONVENIENCE.
ASK ABOUT OUR
NEW TWILIGHT SHIFTS
4 to 8—5 to 9
NEW EVENING SHIFTS
6 to 10—7 to 11
FULL TIME AND PART TIME:
ANY HOURS:
Assemblers—Mdse. Examiners—Mdse. prep clerk—Catalog sales clerks — Messengers — Packers—Supply men—Rackers—Stock men—Utility clerk. Asst. Paint Mixers, Scalers—Order checker and packer—Order fillers—Freight handler—Bus boy—Receiving clerk—Wrapper—Marker—Sorter.
FULL TIME ONLY:
Window Display Men—Window Washers — Silk Screen Washers—Auditor—Rate Clerk—Bookkeeper—Appliance Repair Man — Watch Repair Man.
MONTGOMERY WARD & CO.
Employment Offices, 2d Flr.
8:30 A. M.-8 P. M.
Saturday Until 2 P. M.
618 W. CHICAGO-AV.

NIGHT JANITOR
5 NITES WEEKLY.
Mon. thru Fri., 8 p. m.-6:15 a. m.
Apply 7th Flr. Employment Office.
Chas. A. Stevens & Co.
19 N. STATE.

ORDER FILLERS
Knowledge of music preferred. Stock boys in wholesale music dept. LYON & HEALY, 243 S. WABASH.

ORDER packer for small business—Good opportunity for ambitious steady man. Address E D 98, Tribune.

HELP WANTED—MEN
Stores and Offices.

PACKERS
Able bodied men, 16 to 60, for stock rooms; 99 year old wholesale book and stationery house. We train you.
A. C. McClurg & Co.
333 E. ONTARIO-ST.

PAWNBROKER clerk—Expd. North Avenue Loan Co., 641 W. North-av., Moh. 4141

PORTER
Day work; hours 8:30 to 5; permanent job; time and ½ for overtime; good working conditions. Frederick Herrschner Co. 508 S. Franklin.

PORTER—For tavern; white; $20 wk.; rm. and board. Glenview. Glenview 689. Frank Engels.

PORTER for bakery—$35 week. Kasten Bakery, 2653 Lawrence.

Production Scheduling
Experienced, for plant mfg. small electrical parts; 100% war work; state in detail, experience and salary expected.
Address F S 400, Tribune.

PURCHASING ASSISTANT
Good opp. for man with some exp. in buying factory supplies, tools, etc., in vital war plant; duties will involve locating sources, placing orders, and follow-up; convenient west side loc.; nr. bus, L, and surface lines; describe recent exp. and give present salary.
Address F S 127, Tribune.

Railroad Office Help
MILWAUKEE R. R.
FREIGHT TARIFF RATE CLERKS.
INTERLINE DIVISION CLERKS.
MISCELLANEOUS CLERKS.
OFFICE BOYS AND MESSENGERS.
I. B. M. MACHINE OPERATORS.
JANITOR-ELEVATOR OPERATORS.
Free Milwaukee Railroad Suburban Transportation
Apply Room 67.
2423 SOUTHPORT-AV.

RATE CLERK
Freight tariff exp.; 40 hour week. $200 per month. Day work. Loop office. Essential industry.
ADDRESS F S 282, TRIBUNE.

RECEIVING CLERK
Permanent. Good Salary.
EVANS FUR CO.
36 S. STATE, Mr. Smith, 3D FLOOR.

Receiving-Shipping Clerk
In an essential business; we pay the highest wages; time and one-half for overtime; vacation with pay.
Schlosser's Bakeries, 4822 Lincoln-av.

RECEIVING CLERK
LYON & HEALY
1423 W. LAKE

SALESMEN—Expd.; $40-$45; men's furn'g; merit raises. Lelewer, 101 S. Clark-st.

SHIPPING clerk—Good hours. Good pay. Steady, pleasant working conditions. Apply in person or by phone Tues., Oct. 26. Pennsylvania Rubber Co., 1627 S. Michigan-av. Calumet 7220.

SHIPPING CLERK
No experience nec. Good salary and hours. Apply Mr. Bristol, 19 N. Dearborn.

SHIPPING clerk and packer—Essential industry; post-war future; good salary; convenient trans. 1900 S. State.

SHIPPING clerk — First class, for small growing business; steady, not a war job. Address E D 97, Tribune.

SHIPPING and Stock Clerk—Steady work. Good pay. Gaines & Gaines, 5 N. Wabash.

SHOE SALESMAN
EXPERIENCED PREFERRED, OR WILL TRAIN.
TOP COMMISSION PAID.
GOLDBLATT BROS.
STATE AND VAN BUREN.

SHOE SALESMAN—MANAGE DEPT. Excellent opp. Jacobson, 2056 Grand-av.

STENO.-Unusual Opening
Stenographer with executive ability as assistant to owner. Handle considerable detail of manufacturing. Charge of purchases for studio making art wares. Top wages with splendid opportunity for future. Call Plaza 4741.

STOCKROOM MEN
SERVICE DISPATCHERS
LEARN REFRIGERATION.
PERMANENT POSITION
VITAL WORK IN WAR AND PEACE.
ADVANCEMENT.
PLEASANT CONDITIONS
REFRIGERATION MAINTENANCE CORP.
321 E. GRAND-AV.

STOCKKEEPERS
ESSENTIAL WAR WORK. APPLY
THE PULLMAN CO.
Storekeeper's office, Root and Dearborn, or 2154 Archer-av., or 327 W. Roosevelt-rd., or 423 N. Sacramento-av.

STOCKROOM CLERK
SHIPPING CLERKS
Expd. Needed at once
BY ESSENTIAL INDUSTRY.
Ideal working conditions.
ASK FOR MR. INGRAHAM,
9 to 5.
100 E. OHIO, RM. 600.

Stock Man (Head)
Retail mail order experience ability to supervise people. $35 to $40 per week, 40 hours.
MISS MARION NEALIS
ROOM 334. 53 W. JACKSON.

STOCK CLERK
Permanent. Book store, 3 weeks paid vacation. Apply 956 E. 58th-st., R. 201.

TIME STUDY MAN
JUNIOR.
Wonderful opportunity for a junior time study man to learn all phases of time study; modern factory near loop; paid vacations, free hospitalization; good starting salary.
ADDRESS E D 436, TRIBUNE.

TIME STUDY MAN
with experience on production standards for machines and hand work; permanent position. Address E D 473, Tribune.

TODAY AT
MARSHALL FIELD & CO.
MEN.
Are you 1-A? We have available a number of temporary jobs for which we will consider applicants who are classified 1-A or who for any other reason may have to give up positions on short notice. You do not necessarily need previous experience to qualify for such positions as:
FOOD RUNNERS.
FURNITURE HELPERS.
PLATFORM MEN.
TRUCKERS.
AUTO BOYS.
ORDER FILLERS.
OPENERS.
BUS BOYS.
RECEIVING CLERKS.
FREIGHT ELEVATOR OPERATORS. [We train]
CHECKROOM HELP. [We train]
Apply Employment Office, 3d floor.

TYPIST—MAN
with gen. bus. exp. If you have a car you can easily make $250 mo.
Address E F 540, Tribune.

TYPIST
for fanfold billing; will teach gd. typist; full or part time. Central Forwarding Co., 509 W. Roosevelt-rd., 3d floor.

WAREHOUSE man, ship. clk.—Essential. State exp., sal. Address F S 301, Tribune.

YOUNG MAN—FULL TIME
to open newspaper bundles and filing. A. C. B., 538 S. Clark-st., Room 800.

Executives and Managers.

ASSISTANT PURCHASING AGENT.
With technical education and/or experience to qualify for purchasing of maintenance, repair, and operating items. This position offers assoc. with a substantial, progressive employer and affords opp. for advancement and post-war employment.
Write letter giving full outline of personal background, education, business exp., and salary requirements.
Address F X 576, Tribune.

FACTORY MANAGER OR SUPERINTENDENT
with experience in small stampings and screw machine work. Knowledge of plastics will be helpful.
Address E D 463, Tribune.

PURCHASING AGENT
Expd. man capable of directing activities of a purchasing dept. for a nation-wide mfr.; must be thoroly acquainted with purchase of raw materials for mfr. of building products. Please reply in detail about past connections and personal details, including salary.
ADDRESS F S 283, TRIBUNE.

CHIEF TOOL DESIGNER
Permanent position for resourceful, creative leader who has experience as a chief tool designer in automotive production. Must be a very good man to qualify. This is a local plant opportunity. Write in confidence giving your previous positions, responsibility, age and salary requirements.
ADDRESS E D 128, TRIBUNE.

ADVERTISING MAN.
To assist in planning and placing advertisements. Some knowledge of copy writing desirable. Old estab. mfr. now engaged in mfg. war materials. Plant located on S. W. side of city. Applicant must be draft exempt. In reply please state age, education, experience, and salary desired.
ADDRESS E D 510, TRIBUNE.

MAN—Young, for semi-executive position, small aggressive business; should be able to move out of city in 2 years. Give full info. Address E D 103, Tribune.

THEATER Manager Assistant—Independent theater. Address E D 297, Tribune.

MOTION picture theater manager—Experienced. Address E F 334, Tribune.

HELP WANTED—MEN
Executives and Managers.

WE ARE desirous of securing several retail store managers. Applicants should have exp. in tires, batteries, auto sup., hardware, housewares, or allied lines. Men with chain store exp. pref. Salary paid during training per. Fine oppor. for progres. men to secure gd. job in essential ind. with fine post-war future. Sat., Mon., or Tues. for interview. Firestone Tire and Rubber Co., 26 E. 16th-street. Cal. 5320.

EXECUTIVE-VICE PRESIDENT—To take over active management and full direction of a Chicago shop employing 100 people. Permanent position with proper incentive awaits the all around man who can qualify. Give full and complete information concerning yourself in first letter. Address F S 148, Tribune.

OPPORTUNITY for executive, preferably with legal training as executive secretary of strong trade assn. in Chicago—Salary dependent upon ability and experience. In replying give age and complete and detailed background.
Address E D 433, Tribune.

Boys.

CAMPBELL SOUP COMPANY
BOYS—16 YEARS AND OVER.
FULL OR PART TIME JOBS.
PACKERS.
FEEDERS.
TRUCKERS.
SERVICE.
CONVEYOR.
CAN OPENING.
PEELING MACHINE OPERATORS.
Starting rate 57c per hour; time and one-half for overtime. 10% bonus for night work; uniforms are furnished and laundered; surface lines to door. Bring birth certificate or draft registration card.
CENTRAL DIVISION
2550 W. 35TH-ST.

BOYS
FOR GENERAL OFFICE WORK; NO EXPERIENCE REQUIRED; GOOD OPPORTUNITY FOR ADVANCEMENT; $86-$93 MONTH.
THE PULLMAN CO.
220 S. STATE. ROOM 902.

MESSENGER BOY
Alert young man, as messenger and drafting room helper to make blueprints and run errands. If interested in perm. connection with company engaged in essential production, having excellent prospects in post-war activity, apply for appt. by telephone or letter. Wendnagel & Co., 600 W. Cermak-rd. Canal 2140.

BOYS
ESSENTIAL FACTORY WORK.
No experience necessary; day or night shift; 48 hour week with time and a half after 40 hours.
OSCAR HEINEMAN CORP.
2701 ARMITAGE-AVENUE.

BOY FOR TRIBUNE
Boy wanted; high sch. grad., 17-19 yrs. of age, to run copy in newspaper office. Hours from 11 p. m. to 7 a. m.; 40 hour week; $21.00 a week.
Hours from 4:30 p. m. to 1:30 a. m., $18 for 40 hr. wk. Answer by letter only.
ADDRESS C X 406, TRIBUNE.

BOYS—MEN
17 TO 65, FOR WAR WORK.
LIBERAL SALARY.
WEEKLY BONUS AND OVERTIME.
ALSO BOYS FOR AFTER SCHOOL WORK.
660 W. GRAND-AV.

BOYS OR YOUNG MEN
4-F DRAFT
Learn a good paying trade; high salary for those who stay and become expd.; must be mechanically inclined; knowledge of mechanical drawing valuable.
29 E. MADISON. ROOM 812.

BOYS—A GOOD PLACE TO WORK.
Loop location. 40 hr. week.
CHICAGO TITLE AND TRUST CO.
69 W. WASHINGTON.

BOYS
UNDER DRAFT AGE, OR DRAFT EXEMPT, FOR CLERICAL WORK IN DRAFTING ROOM.
SARGENT & LUNDY
ENGINEERS,
140 S. DEARBORN-ST.

MESSENGER BOYS
Over 16 or draft exempt; good salary. Opportunity to learn business.
McCormick & Henderson
411 S. Wells-st.

MESSENGER BOYS
Age 16 or 17, or draft exempt; salary $90-$100 month; opp. for advancement. Apply Room 310, 135 E. 11th-place.
ILLINOIS CENTRAL R. R.

BOYS—NORTHWEST
EARN $35 TO $40 PER WEEK.
Light factory work. Essential war work; no experience necessary.
2019 MONTROSE.

BOYS—GOOD PAY
FOR WORK IN PRINTING PLANT; OPPOR. TO LEARN TRADE. CALL BET. 10-4. ARSELL SIMPLEX TICKET CO., 2844 W. CHICAGO. HUMBOLDT 7631.

Boys, 17 or 18 years, for work in shipping room.
4340 W. DIVISION

BOYS—DIE CASTING OPPORTUNITY.
Openings for 2 boys to learn DIE CASTING.
Steady post-war employment.
3536 N. Knox. Pens. 1810.

20-PIN BOYS-20
MAKE $5 TO $10 PER DAY.
Full or part time.
MARZANO'S, 3323 W. 63D-ST.

BOYS 17 OR OVER—CLEAN, LIGHT WORK IN MEN'S CLOTHING DEPARTMENT. HOURS 9:30 A. M. TO 5:30 P. M. A STARR BEST, 11 N. WABASH.

BOY—17 yrs. old, as bell boy, 4-8 evenings; must have school permit.
THE BRYN MAWR,
5550 Kenmore. Lon. 9160.

HIGH school boys—Over 16, to work after school in warehouse; good pay. Ask for Mr. Kopperny, Continental Glass Co., 1101 W. 38th-st., at Racine.

STRONG BOY WANTED
Light mfg.; no exper.; $25 wk.; white. Harry Alter Co., 1728 S. Michigan.

BOY OVER 16—To assist window trimmer; good opportunity for the right boy; hours 9:30 a. m. to 5:30 p. m. A Starr Best, 11 N. Wabash.

PART time work—Husky boys over 16 to work about 3 hours each day and all day Sat.; 60c per hr. Apply Sat. morn. Old Rose Distributing Co., 801 S. Wells.

COLORED boy—Young; in dye house; good pay; steady work. Star Cleaners, 2421 N. Western-av.

BOY—16 yrs. old, to do light work in machine shop; chance to learn trade. UNITED TOOL, 4232 N. California.

MESSENGER and mailroom work—Pleas. conds.; good pay; some overtime; free insurance. Rm. 811, 110 N. Franklin.

BOYS—To learn mechanical dentistry; excellent profession; good pay. United Dental Lab., 30 W. Washington.

PARTS boy—To learn service station business; salary to start $22 week. Fred Ex, 301 E. Ohio-st.

PART TIME WORK available. High School Students, 4 p. m to 9 p. m. Apply 450 N. Hermitage

PARTS Boy—To learn service station business; salary to start $22 wk. Fred Ex. 301 E. Ohio-st.

BOY—General office work; driving helpful American Laundry, 925 S. California.

BOY—OFFICE AND ERRANDS. RM. 932, 7 S. DEARBORN-ST.

BOYS—Light packing; full time or after school. Good sal. 36 S. State, Room 602.

BOYS—Over 16, for theater ushers. Lane Court Theater, 322 Armitage-avenue.

BUS BOYS—Sat. and Sun. eves.; gd. pay. Aragon Ballroom, 1106 Lawrence-avenue.

OPPORTUNITY to learn lithograph trade—Good starting wage. Call State 6945.

BOY—Colored; porter in drug store; full or part time. Sheldrake 9796.

DELIVERY boy or man—Full or part time. Good sal. Lee Rugs, 1410 S. Michigan.

BOY—For loop office; full or part time; good sal. Rm. 1257, 230 S. Clark.

BOY—For light shop work. 6228 South Chicago. Normal 400.

OFFICE boy—Energetic, colored or white. Samuelson, 343 S. Dearborn.

Professions and Trades.

ARC WELDERS
LABORERS
FRAME CLEANERS
MECHANIC HELPERS
STOCK CLERKS
PACKERS
10 BOYS
C. R. JAHN CO.
3321 S. Pulaski-rd.

ARC WELDERS
EXPERIENCED; 58 hour week; pay for 67 hours; essential war work; good wages; steady work.
FLASHTRIC SIGN WORKS.
3910 N. WESTERN-AV.

ARC WELDERS
Welders, Helpers, Assemblers. With and without experience. Good wages. Day work 48 hours per week.
FEDERAL LE MOON, 849 N. Kedzie.

Assemblers—Laborers
With or Without Exper.
Interesting work, agreeable condition. War vital product; plants on South and Southwest sides.
Apply bet. 9:30 a. m. and 4.
215 E. 29th-st.

$41.60 MINIMUM.
Swell chance to up the ante quickly. pay. 125 S. Wabash. Conviser.

AUTO greaser—75c per hr. and comm. Ford dealer, 3145 S. Oak Park-av. Berwyn 6234

HELP WANTED—MEN
Professions and Trades.

AUTOMATIC SCREW MACHINES
NIGHT SHIFT ONLY.
MEN WITH EXPERIENCE ON BROWN & SHARPE AUTOMATICS.
NIGHT FOREMAN.
NIGHT SETUP MEN.
NIGHT OPERATORS.
NEW SHOP. IDEAL WORK. CONDS. HIGHEST WAGES. FREE INSURANCE
CHICAGO AVIATION SCREW MFGRS.
1200 N. CLAREMONT-AV.

Automatic Screw Machine Operators and Helpers
FOR BROWN & SHARPE.
Also Hand Screw Machine Operators
PERMANENT POST-WAR JOBS.
TOP WAGES.
Rolyan Metal Products
2330 W. 58th, Near Western. Hem. 2500.

Auto Fender-Body Man Ready to Work
Permanent position for right man. Essential industry, clean working quarters, minimum guarantee.
Ask for Mr. Halasz.
M. J. LANAHAN, INC.
2556 South Wabash-avenue.

AUTO MECHANIC
Chicago's leading Chevrolet service station has opening for 1 experienced mechanic; warm; light; 2d flr. shop; paid vacation; pleasant surroundings; a real opportunity for permanent job that offers highest earnings and real post-war security.
Call Moh. 1470 or see Mr. Greek.
CLARK-MAPLE CHEV., 1038 N. CLARK.

AUTO MECHANIC
Opportunity to get established with a permanent Buick dealer. Excellent working conditions. Weekly guarantee. Vacations with pay.
ROSELAND BUICK SALES,
10432 S. Michigan-av. Pul. 1900.
Ask for Mr. Fred TUCH.

AUTO MECHANIC
$60 TO $80 PER WEEK
PERMANENT POSITION.
GUARANTEED SALARY.
PAID VACATION.
OLDSMOBILE DEALER
1012 CHICAGO-AV., EVANSTON.

Automatic Screw Machine B. & S. Setter and Operator
Exper. only; steady work with overtime. Good pay; excellent working conditions.
Allied Screw Machine Co.
600 West Lake-st. Chesapeake 3300.

AUTO MECHANICS
Do you want to work in a modern, light, clean, well heated shop for a large Pontiac dealer at top wages with guarantee steady work now and after the war. Vacations with pay, insurance, etc. Mr. Ahern, 5300 Broadway, Lon. 3061.

AUTO MECHANIC
PAINTER'S HELPER.
Highest pay; best working conditions; permanent jobs.
SOUTH CHICAGO BUICK
8600 COMMERCIAL.

Autom. B. & S. Screw Mach.
NIGHT OPERATOR AND SUPERVISOR.
Top wages and good post-war opportunity; ideal working conditions; Near North Side.
LINCOLN 2264.

AUTO WASHER
Hourly rate on piece work; steady year around job. See Mantell.
PACKARD MOTOR CAR CO. OF CHICAGO,
1639 N. WELLS. MICH. 4000.

AUTO MECHANICS, MACHINISTS, AND APPRENTICES—All work at benches; no exhaust fumes or work under cars or trucks; 90c per hour; 48 hr. week, time and ½ over 40 hrs. Convenient transp.; essential industry; post-war future. Apply 1900 S. STATE.

AUTO. SPECIALIST
FOR IGNITION AND CARBURETION. TOP SALARY, ALSO MECHANIC AND BODY MAN, PERMANENT.
DORCHESTER MOTORS,
1373 E. 67th-st., Dor. 9000.

AUTO GREASER
Chicago's oldest Chrysler dealer has opening for experienced greaser; fine, clean, heated shop; good surroundings; good pay; steady work. See Service Manager, 4148 Milwaukee-av. Avenue 1470.

AUTO MECHANIC
Good opportunity for a permanent job with an old estab. Dodge dealer. Good wages and excellent working conditions. James F. Goodwin, Inc., 5725 Broadway.

AUTO MECHANIC
Experienced; good rate of pay; fine shop; good surroundings.
Chevrolet dealer, 3030 Fullerton-av.

AUTO MECHANICS AUTO PAINT.-HELPERS
TOP SALARY.
NELSON-HIRSCHBERG, INC.,
5133 Irving Park-road. 3814 Elston-av.

AUTO mechanics—For brake work; good salary and liberal bonus; experience desirable, but we will hire a few men and train them for jobs in essential industry. Salary while learning. Address E D 164, Tribune.

AUTOMOBILE MECHANICS, or mechanics' helpers; also PLATFORM WORKERS; essential industry; permanent work; good pay. See Mr. Christiansen, 230 N. CANAL.

Auto Body-Fender Man
$1.35 PER HOUR; STEADY WORK.
MIDWAY CHEVROLET CO.
6522 COTTAGE GROVE.

Automobile Mechanics
Good working conditions; exc. future. Will start good men at $1.40 per hour. Call Independence 1366 after 6 p. m.

AUTO mechanic—Frame man; $1.25 to $1.75 hour; time and ½ for overtime. Vacations with pay. Kunkel Motor Service, 5308 W. Madison. Este. 0055.

AUTO greaser and car washer—Exper. gd. salary, steady year round work; 48 hr. wk.; apply Olson's Service Station, 301 N. Ashland, 7 a. m. to 7 p. m. Closed Sun.

AUTOMOTIVE electrician—On starting motors, generators, regulators, and ignition units; steady wk.; gd. sal.; refs. required. Address E D 371, Tribune.

AUTOMATIC Brown & Sharpe screw machine operators; best wages; lot of overtime; day or night work. Norton Eng. Co., 745 W. Van Buren.

AUTO RADIATOR REPAIR
Experienced men. Top salary. United Standard Products, Inc., 2520 S. Wabash.

AUTO PAINTER'S HELPER
HIGHEST WAGES; STEADY JOB.
CITY. 1718 S. STATE.

Automatic Screw Machine
Operators and set-up men for Brown and Sharpe. 500 W. 31st-st. Victory 3883.

AUTO BODY MEN
TOP WAGES. Division Auto Construction, 2435 W. Division.

AUTO mechanic—A-1, also painter, sanders, and rubbers; top wages; steady work. Bennett, 5840 Broadway, Longbeach 7121.

AUTO greaser—Expd.; 6 days; no Sundays; salary and comm. Armory Super Service Station, 5920 Broadway. Lon. 2863.

AUTO mechanic—Experienced; good pay; well equipped garage. Chevrolet dealer. 7229 W. Grand.

AUTO radiator repair man—Steady work. $1.25 hr. Suburban Glass & Radiator Co., 424 Madison, Oak Park. Euclid 10115.

AUTO mechanics—Exp'd, good salary; steady. Aron Motors, 5504 W. Cermak.

AUTOMOBILE mechanics' helper—Night work. 2036 W. Armitage.

BAGGAGE AND MAIL HANDLERS
Essential industry.
No experience necessary.
Will arrange hours to suit.
APPLY BAGGAGE OFFICE
LA SALLE ST. STATION

BAKELITE MOLDER.
90c PER HR.; ABOUT $55 WEEKLY. MUST BE EXPER.; DAY SHIFT.
HOSPITAL LIQUIDS, INC.,
843 W. ADAMS.

BAKELITE mold makers—High wages, plenty of overtime; 100% defense work. Everede Tool Co., 302 N. Loomis.

BAKERS' SUPPLIES
GENERAL FACTORY HELP
NO EXP. NECESSARY
L. KARP & SONS
126 S. GREEN-ST.

BAKER
Expd. on pies and cookies. Permanent job; top pay; paid vacation; no Sundays or holidays. Apply Davidson's Bakery, 7458 N. Western.

BAKER
Coffee cakes, biscuits; ideal working conditions; good pay, time and a half over 8 hrs. Schlosser's Bakeries, 4822 Lincoln-av.

BAKER
All-around; good wages; steady job. 2413 W. 63d-st. Hem. 0864.

BAKER—2D HAND
on bread and rolls; good wages.
7177 W. Grand-av. Mer. 8723.

BAKERY bench hand—On bread and rolls; must be fast worker; day work; $60 per week. 212 N. Kedzie.

BAKER, 2D—Hand work; 5 nites a week; no Saturday or Sunday. River Grove 2207. 8356 Grand-avenue.

BAKERY oven men and helpers—Steady; gd. wages. Chicago Pie Co., 2440 W Congress

BAKER—Cake decorating; days; gd. wages for the right man. Ergo's. Pul. 1774.

BAKERS—Bench hands and cake icers. 90c per hour. No Sun. 3141 W. Cermak.

BAKER'S helper—5645 N. Lincoln-av., phone Longbeach 2707.

BAKER—First hand, all around. 937 W. 87TH-STREET.

BAKER—3D HAND; HIGH WAGES. 2976 MILWAUKEE-AV.

BAKER—On bread and rolls; nights; good pay. 4848 N. Damen.

BAKER—Days; all around cakes; $60. Cora's Bakery, 9100 Cottage Gr. Vin. 2940.

HELP WANTED—MEN
Professions and Trades.

BAKER—Good, steady, all around man; good wages. 5355 W. North-av.

BARBERS
Permanent; excellent salary with commissions. Men's club.
Apply 956 E. 58th-st. Room 201.

BARBER—$45 week guar.; steady job. Otto's Barber Shop, 15406 Center, Harvey.

BARBER—Prefer elderly man; steady. Apply 81 W. Van Buren.

BODY and fender man—Experienced, white to do own painting; $1.25 an hour. 6439 S. Kedzie-av.

BODY and fender man wanted—Good pay. Yards. 2220. Call at any hour.

BORING machine setup man [wood]. Personnel Office, Wells, Gardner & Co. 2701 N. KILDARE.

BOYS AND MEN
to learn Die Casting Trade. High hourly rate while learning; unlimited earnings on piece work basis; 100% war work; good trade after war; a bonus for night work. Persons engaged in war work need availability certificate. 5851 W. Dickens.
Paragon Die Casting Co.

BRICKLAYERS and laborers—99th and Bensley-av.; also laborers. 4649 W. Harrison.

BRIDGE crane operator—100% war work; 6 day wk., time and ½ over 40 hrs. 2310 S. Paulina.

BUSHELMAN
On men's fine clothes; steady position; hours 9:30 a. m. to 5:30 p. m.
A Starr Best, 11 N. Wabash.

BUTCHER—RETAIL
Opportunity for retail butcher as foreman in meat grinding room of meat canning plant, doing war work.
APPLY 4500 S. TRIPP.

BUTCHER—To work at 515 W. 69th. Steady job; $55 week. Robert Walker. Aber. 8300.

CABINET MAKERS
Expd. Overtime guar., time and ½ over 8 hrs., double time for Sun.; 85c per hr. to start. Increase within 30 days if you prove worthy; essential war work. Apply EMPLOYMENT DEPT.
GULBRANSEN CO.,
820 N. KEDZIE-AV.

CABINETMAKER—All around man to work and take charge of a 1 man shop; must be able to make anything made of wood, help wait on customers; steady work; good salary. GEE LUMBER AND COAL CO., 6455 Ridge-blvd.

CABINET MAKERS—FRAME MAKERS, MACHINE HANDS—WOODWORKER, CASE GOODS ASSEMBLERS—UPHOLSTERERS. Apply Garland Furniture Co., 1144 W. Superior.

CABINET MAKERS
Assemblers and woodworkers.
Steady work; 50 hour week.
Apply 818 Evergreen-av.

CABINET maker — Steady; to work on office furniture; steady work; $50 per week. GEISER, 130 West Lake.

CABINET maker—Exp. in repair work; good pay. Apply 3d fl., 225 W. Ohio.

CARPENTERS LABORERS
Top wages. Plenty of overtime. 100% war work with post-war future. Apply
240 N. ASHLAND-AV.

CARPENTERS
Must be exper. in garage building; steady work. Call betw. 10-12 only. City Building and Lumber Co., 2301 S. Pulaski-road.

CARPENTERS—For war housing project, Bay City, Mich., 6 day week; time and half Saturday. Victory 7100.

CARPENTERS [2]—Exp.; call Sat. or Sun. between 10 and 2. 6503 Cottage Grove.

CARVERS—Need 2 machine carvers for Salstrom carving machine. High wages, plenty o'rtime. Address E D 323, Tribune.

CAR CLEANERS
NO EXPERIENCE NEEDED.
ESSENTIAL WAR WORK.
PAINTERS
MECHANICS
ELECTRICIANS
UPHOLSTERERS
LIMITED EXP. ONLY REQUIREMENT
THE PULLMAN CO.
Consumers Bldg., Rm. 1520
220 S. STATE OR 2829 W. MADISON.

CEMENT and Mason Contractor—Willing to tie-in with large lumber company with construction division, in doing all kinds of cement work and masonry. State experience and equipment.
ADDRESS E D 138, TRIBUNE.

CENTERLESS and Cutter Grinders. Day and night shifts. Good wages and bonus plus bonus for night work. L, street car, and bus transportation. Will train auto mechanics for this job. Ask for Mr. Sol, 2834 W. Lake-st. Van Buren 8228.

Checkers—Carriers
STEADY WORK; $125 PER MONTH FOR 44 HOUR WEEK PLUS TIME AND ½ OVERTIME.
THE PULLMAN CO.
4053 S. LA SALLE

CLEANING dept. manager—For north side laundry. Must be thoroughly experienced in all branches. Address E D 385, Tribune.

CLEVELAND folder operator—Union or nonunion. Runkle Thompson Kovats, 520 N. DEARBORN. WHI 7111.

COAL hikers—Full or part time. Advances daily if desired. 1545 S. CICERO-AV.

COMPOSITOR—Two-thirder; exp. young man to work in medium sized printing plant. Good pay, steady work. Apply Print-O-Lith Press, 153 W. Kinzie. Delaware 5220.

COMPOSITORS—2
2 linotype operators; permanent; open shop. 1230 Washington. Mon. 9700.

COMPOSITOR-Printer—Good firm, and job has responsibilities with future; $1.25 hr. Address E D 353, Tribune.

Concrete Superintendent
Experienced. Large work out of town.
ADDRESS E D 432, TRIBUNE.

CUTTER GRINDERS
SET-UP MEN
WOODWORKERS.
6 SANDERS.
[Pneumatic Drum.]
PANTOGRAPH OPRS.
SHAPER OPERATORS.
CABINET REPAIRERS.
BAND SAWYERS.
LABORERS.
HELPERS.
TELEPHONE
RANDOLPH 7479
Open Sunday, 10 to 6

CUTTER GRINDERS
Must be experienced; top rates to qualified men.
ADCO PRODUCTS, 3232 N. Kilpatrick.

CUTTER—Short knife, to work on tissue paper, 200 high; good salary; permanent. Apply in person, Famous Features Syndicate, 538 S. Wells.

DENTAL technicians—All around; preferably plate man; also plate assistant; one with knowledge of laboratory work; good salary, good hours. 1128 W. Argyle. Lon. 6798.

DENTAL technician—Good salary. White Dental Laboratory, 4003 W. Madison.

DENTIST—Wanted by a physician; practice guaranteed; if interested, call Rep. 8396.

Die Setters
Machinists
Tool and Die Makers
Old established company; good pay; group insurance plan; nonprofit cafeteria; good post-war future; vacations with pay. Apply
OWENS ILLINOIS CAN CO.
6501 W. 65TH.

DIE REPAIRMAN
Experienced on bakelite molds. Also work on new molds.
4533 W Harrison. Nevada 6437.

DIE setter—For punch press dies. Norlipp Co., 556 W. Congress.

DIPPER—To dip baking enamels and help with other work. 1750 Carroll-av.

DRAFTSMEN
for essential industry.
MECHANICAL—Familiar with general industrial layout, piping, and sheet metal details. ELECTRICAL—For light and power layout. If you are now employed in an essential industry do not apply.
CORN PRODUCTS REFINING CO.
Room 707. 333 N. Michigan-av.

DRAFTSMAN
To do layout and detailing on automatic equipment. Prefer man between 35-50. This is a steady position with a nationally known manufacturer, and offers an excellent post-war opportunity. In reply state age, salary desired, and give a brief summary of experience.
ADDRESS E F 591, TRIBUNE.

DRAFTSMEN
With engineering and designing experience for a South Side laboratory doing experimental and development work. Must be draft exempt and not over 50 years old. Highest wages.
E. F. ANDREWS LABORATORY,
4367 Oakenwald-av. Oakland 1162.

DRAFTSMAN
Knowledge of gauges and simple dies desirable to assume responsibility for equip., modernization, and standardization; no machine designing. Also apprentice draftsman; technical high school education.
Owens Illinois Can Co., 6501 W. 65TH.

DRAFTSMAN
Mechanical draftsman, exper. detailer on spec. machinery. Permanent. Apply by letter giving outline of exper., age, draft status, salary desired.
1200 FULLERTON.

DRAFTSMAN
GOOD SALARY.
Hydraulic Products Co.
525 W. 76TH. ABE. 3800.

HELP WANTED—MEN
Professions and Trades.

DRAFTSMAN
with tool design experience, for small war plant; excellent pay. BURTON MFG. CO., 3855 N. Lincoln-av.

DRY CLEANER'S HELPER.
Salary dependent upon exp.
Interview in person.
ALCYON CLEANERS.
24 N. Sheridan-rd., Highland Pk.

ELECTRICAL contractor has openings in Chicago office for estimators, quantity take-off men, and draftsmen. State qualifications and salary desired. Address E F 336, Tribune.

ELECTRICIAN—Part or full time; should be experienced in electronic field, particularly crystal oscillators, audio amplifiers, and if possible multivibrators. Address E D 303, Tribune.

ENGINE LATHES
MILLS
GRINDERS
LEARN PRECISION TOOL WORK.
NO EXPERIENCE NECESSARY. 100% DEFENSE PLANT. GOOD STARTING SALARY. HAYMARKET 3710.

ENGINEER for plastics—No experience necessary in plastics; junior engineer to design plastic molds and parts; plant doing 100% war work; disposition for post-war work also; state experience, salary desired, draft status. Address E D 173, Tribune.

ENGINEER-DESIGNER
Experienced in paper converting machinery; permanent, present, post-war work. Write details of experience, age, salary desired. Address E F 266, Tribune.

ENGINEER — Who understands elevator maintenance, brine refrigeration, low pressure boilers; living quarters incl. Address E D 63, Tribune.

ENVELOPE adjuster—With or without experience, to help on S. O. Envelope Folding Machine; 48 hour week; day work. Packit Envlpe. & Bag Co., 4225 W. Lake.

EXPEDITER
Good opportunity with post-war security; close to rapid trans. C. & N. W. R. R.
McMaster Carr Supply Co.
640 W. LAKE-ST., OR MR. HOLLAND, HAY. 7241.

EXTERMINATOR
Steady Work; good wages.
ADDRESS E D 99, TRIBUNE.

EXTERMINATOR SERVICEMAN.
An opportunity with a future for the right man. Address E D 242, Tribune.

FACTORY HELPERS
AIRCRAFT WORK.
$46.90.
For 58 hour week.
Days only. Sheet metal fabricating plant doing 100% war work. Please bring your birth certificate.
SCHNEIDER METAL MFG. CO.,
1805 S. 55th-avenue, Cicero.

FACTORY work—Feeding woodworking machine, etc. Also laborers. No experience necessary. 637 W. Oak-st.

FEEDERS—Cylinder, Colts, or embossing; steady work; good pay. Lincoln 1277. 1157 Fullerton-av.

FINISHER—Sprayer wanted; 48 hrs. work Seminole Furniture Shop, 1649 N. Paulina

FIREMAN, stoker—Nights. Address E D 440, Tribune.

FLAT and steep roofers, insulation men, siders—Highest wages; steady; good opportunity. 5419 Division. Columbus 7741.

FOREMAN—Exp., for auto wrecking yard, one who can handle crew of 15 men and must know auto and truck parts. ADDRESS E F 583, TRIBUNE.

FREIGHT HANDLERS
69c per hour, time and one-half after 8 hrs.; earnings $7.59 per 10 hour day.
PENN. R. R.
ROOM 208. 323 W. POLK-ST.

FREIGHT HANDLERS
Full time—Also part time.
SATURDAY AND SUNDAY OF EA. WK.
ALSO 4 HRS. DAILY.
3 P. M. TO 7 P. M.
OR 6 P. M. TO 10 P. M.
ERIE R. R.
14TH AND CLARK-STS.

FREIGHT HANDLERS
Steady Work, Full Time.
Plenty of Hours—Essential Industry.
GOOD WORKING CONDITIONS.
Olson Transportation Co.
2232 S. WESTERN-AV.

Freight Handlers
Steady work.
Plenty of overtime.
No experience necessary.
Merchant Shippers' Ass'n.
1858 S. Western-av. Chesapeake 2626.

FREIGHT HANDLERS
ESSENTIAL INDUSTRY.
Time and one-half after 8 and 40 hours.
NATIONAL CARLOADING CORP.
Door No. 5, House No. 3, 13th and Polk.

FUR FINISHERS—EXPD.
Full or part time. Excellent salary Maple Furrier 126 N. Marion, Oak Park.

FUR cutter—Full or part time. Experienced. 5503 S. Michigan-av.

FURRIER—All around mech., for ret. store. Davis Furs, 435 State, Hammond, Ind.

FURNACE brick layer—Inside work and general factory workers, with some experience. Essential industry with post-war future. 400 N. Paulina. See. 8780.

FURNITURE FINISHER
First class all around man in refinishing shop. Must be A-1. Steady work.
Address E D 54, Tribune.

FURRIER—Experienced; must be first class bushelman; steady work. Star Cleaners and Dyers, 2421 N. Western.

FURNITURE FINISHERS—Sprayers, wipers and sanders; 50 hour week; time and ½ over 40 hrs. Tapp, Inc., 1732 Arcade-pl.

GALVANIZERS
Expd. in hot metal dipping; 100% war work; top wages and overtime; chance for advancement in new and modern department.
MASTER METALCOATERS.
2415 S. PRAIRIE-AV.

GARAGE FLOORMAN
and car washer; exper. necess.; for 300 car capacity. 5626 Stony Island. Mr. Woodley. Hyde Park 2187.

GARAGE hikers—For loop garage; $35 to $45 per week; must be experienced. Days or nights, or part time. Apply 125 S. WABASH, Conviser.

GARAGE MANAGER
Exper. necess. for 300 car capacity. 5626 Stony Isld. Mr. Woodley. H. P. 2187.

GARAGE washer, greaser, and hiker comb.—$45 per week. Days. State exp., age, etc. Address F T 65, Tribune.

GARAGE Attendant—Also greaser; expd.; white, good salary. 326 S. Wells.

GARAGE MAN.
White; 6 day week; $50. Fra. 5834.

GARAGE floorman and washer — Colored; day work; steady. 4138 S. Halsted.

GAS Station Attendant—Exp., white, good hours. Rhode Garage and Service Station, 524 E. 63D-ST.

GLASS WORKER.
Cutting, polishing, all around shop work. $55 to $65 wk. 4748 Cottage Grove. Dre. 6177.

GLASS cutter—Exper. shock mirrors; high wages; overtime. 1120 W. 79th-st.

GLYCERINE OPERATOR
Man, expd. in mfr. of 80% crude glycerine from soap lyes. Familiar with evaporator processing, treating and filtering. Essential industry. State age, exp., salary expected, draft status. Send snapshot.
ADDRESS F A 72, TRIBUNE.

GORDON FEEDERS.
Men, women; days or nights; ideal working cond. Fieberg Press, 141 W. Ohio.

GRINDERS
CIRCULAR FORM TOOL GRINDERS
CUTTER GRINDERS
FLAT FORM TOOL GRINDERS
MAINTENANCE MAN
OVERTIME
CENTRAL STATE TOOL CO.,
341 N. Pulaski. Sac. 0866.

GRINDERS
Circular form tool; cutter grinder; flat-form; overtime. Central State Tool Co., 341 N. Pulaski. Sac. 0866.

GRINDERS
Cylindrical cutter and surface grinders. No experience necessary; good starting salary. Haymarket 3710.

GUARD supervisor and safety director—$250 per month. Give qualifications and phone. Address K 456, Tribune.

Handscrew Machine
SET-UP MAN. Make own tools. Small shop. You will enjoy our pleasant friendly working conditions. Excellent wages.
METAL AND GLASS PRODUCTS CO.
165 N. Morgan. Monroe 5550.

HAND SCREW
Machine operators, experienced, steady, top wages; plenty overtime; war work; nr. loop. Moto-Sway Corp., 430 S. Green.

HAND SCREW MACHINE OPERATORS.
55 hours per week. Day work.
Sterling Hardware Mfg., 2341 Nelson.

IGNITION MAN.
A-1; good pay. Chesapeake 1331.

INDUSTRIAL ENGINEERS.
Staff openings for professional industrial management engineers. Will consider technical men previous qualifying experience time and motion study, production planning, wage incentives, job evaluation. Ethical organization; excellent working arrangement. Apply Monday. McClure, Hadden & Ortman, 111 W. Washington.

INSPECTOR
For incoming materials department Must be able to read blueprints and have some knowledge of electrical test equipment. Must also be familiar with radio parts. Address E D 505, Tribune.

INSPECTORS
Precision Production.
Attractive wages. Afternoon shift.
PEERLESS TOOL & ENGINEERING CO.
1133 N. KILBOURN-AV.

INSPECTORS
Experienced on floor work, precision tools and blueprints. See Mr. Donahue, National Metal Corp., 21 N. Loomis.

HELP WANTED—MEN
Professions and Trades

JEWELERS—All kinds. Wilson & Parr, 37 E. Monroe-st.

Jr. Research Engineer
Some mechanical drafting—electronics.
CABINET MAKER
Supervisory training—read blueprints—operate machines.
MACHINISTS
BENCH HANDS
Turret Lathe Opers.
MOVE MEN
Victor Adding Machine Co.
3900 N. Rockwell-st.
CLOSED SUNDAY.

KNOTTERS AND COILERS
EXPD., DEFENSE PLANT.
S. Karpen Bros. 636 W. Cermak.

5—LABORERS—5
70c per hour; can advance in 2 weeks to machine at higher scale; plenty of overtime at time and ½; 100% war work.
1622 W. Monroe, at Ogden
SEE WELCH OR GREEN.

LABORERS—Experienced in building construction for war housing project, Bay City, Mich., 6 day week, time and half Saturday. Chicago scale. Victory 7100.

LABORERS—For coal hikers; can earn over $10 daily. 1545 S. Cicero-avenue.

LABORERS — Essential war food plant. 4500 S. Tripp.

LATHE OPERATORS
Experienced. Defense work; overtime; good wages. Apply daily 8 to 5.
KLEIN FILTER & MFG. CO.,
1225 School-st.

LATHE OPERATORS.
Experienced engine lathe operators for 2d shift; precision work; 48 hour week. Scientific Engineering Co., 230 W. Huron.

LATHE hand wanted with tool room experience. Ruskin Products Co., 5623 Broadway, Longbeach 8085.

LAUNDRY INDUSTRIAL
Pullers and miscellaneous work; excellent working conditions; 50 to 55 hrs., time and ½ over 40; $38 to $42 per wk.; day work, Saturday to 12:30; essential industry. Calumet 2777. 3124 Shields.

LAUNDRY MEN (3)
Washroom; white; no exp.; exc. pay and bonus; paid daily. 4131 Ravenswood, near Irving Park.

LAUNDRY WASHMEN
Wringer men or pullers for steady jobs; good pay while learning; nr. L or surf. See or phone Mr. Jones, Delaware 4080. 849 N. FRANKLIN-ST.

LAUNDRY HELP.
Colored. All types of work
Apply timekeeper's office.
Edgewater Beach Hotel, 5349 Sheridan.

LAUNDRY washroom foreman — Good wages; good position for right party. Bee Hive Laundry, 2043 W. Van Buren.

LAUNDRY sorters—White; steady job; essential industry; good pay; 5 day wk. Apply Avalon Laundry Co., 7732 Avalon.

LAUNDRY HELPERS AND PORTERS.
Steady work; good pay.
Y. M. C. A. Laundry, 12 E. 9th-street.

LAUNDRY man—Institutional; permanent; salary and meals. 4058 Melrose.

LAUNDRY sorter—Exp.; good pay; short hours. 4213 No. Kedzie. Ind. 3800.

LAUNDRY ENGINEER.
New Harmony Laundry, 1716 W. 75th-pl.

LINOTYPE OPERATOR
Must be union.
Wm. H. Pool Co. 626 S. Clark.

LINOTYPE OPERATORS.
One mach. shop; nonun.; gd. pay.; stdy. wk.; overtime. 3229 Sheffield. Bit. 6234.

LINOTYPE operator—Day or nights. Steady position. Address F A 226, Tribune.

MACHINE OPERATORS
TURRET LATHES
ENGINE LATHES
MILLING MACHINES
MACHINE REPAIRMEN
SURFACE GRINDERS
SIZEMATIC GRINDERS
PRECISION GRINDERS
Illinois Gear & Machine Co.
2108 NATCHEZ.
NORTHWEST SIDE. 6500 WEST.

Machine Operators
LATHE, BORING MILL, TURRET LATHES.
With some production experience. Day work. Good wages. Rapid advancement. Federal Le Moon, 849 N. Kedzie.

MACHINE OPERATORS
Lathe mill shaper, surface and cylindrical grinders; defense plant; top wages. United Tool, 4232 N. California.

MACHINE DESIGNER
For special machinery.
CAMERON CAN MACHY. CO.
240 N. Ashland-av.

MACHINE operators and inspectors—48 hour week; earnings with bonus in excess of $250 per month. Give phone number. ADDRESS K 457, TRIBUNE.

MACHINE shop help—For nite shift in war plant. Plenty of overtime Lyon & Healy, 1423 W. Lake.

Machinist and Lathe Hand
EXPERIENCED AND TRAINEES.
AFTERNOON SHIFT, 6 DAY WEEK.
PEERLESS TOOL & ENGINEERING CO.
1133 N. KILBOURN.

Machinist and Helper
For tool and die shop; apprentice die maker preferred. Steady work; good pay. Auto Radiator & Mfg. Co., 2909 Indiana.

MACHINIST.
Columbia Envelope Co., 345 W. Hubbard.

MAINTENANCE MAN
DEFENSE PLANT
STEADY.
OVERTIME.
2414 W. 21ST-STREET.

MEAT cutter—Exp'd, energetic; must be able to manage market. $60 week. 4183 CLARENDON.

Mechanic, Experimental
IN PRECISION MACHINERY FIELD.
100% WAR WORK.
Perm. post-war job for right man.
De Vry Corp., 1111 Armitage-av.

MECHANIC—Some exp. required for bench assembly; 90c hr. to start; time and ½ over 40 hrs.; gd. chance for advancement; essential industry. Apply 1900 S. State.

MECHANICS
Maplewood Machinery Co.,
2634 Fullerton. Brunswick 9200.

MILLWRIGHT FOREMAN
TAKE CHARGE OF DEPT.
ALSO
Millwright Mechanics
Steady work; good wages.
Post-war future.
Ingersoll Steel and Disc
1000 W. 120th-st.

Milling Mach. Oprs.
PRECISION GRINDERS
Hand Screw Mach. Oprs.
Inspectors
EXPERIENCED OR INEXPERIENCED.
HABER
SCREW MACH. PROD. CO.
900 W. NORTH. 2D FL.

Milling Machine Hand
1ST CLASS
Stdy. wrk.; 6 day wk.; time ½ over 40 hrs.
THOMAS-HOIST CO.
20 S. HOYNE-AV.
SEE MR. McCOLL.

MILLING SUPT.
Familiar with milling buckwheat, pearl barley, split peas, and wheat cereal. Attractive salary for right person.
Address F T 257, Tribune.

Milling Mach. Setup Men
Top wages to right men. New plant, new equipment.
ADCO PRODUCTS, 3232 N. Kilpatrick.

MILLING MACHINE OPER.
DAY SHIFT. UNION SHOP.
APPLY 20 SOUTH HOYNE-AV.

MODEL MAKER
Estab. elec. mfr. has unusually attractive opening for high grade model maker; must be expert machinist able to operate lathe, milling machine, and other tools to make models in metal and plastics. A man with ideas can be assured of a perm. well paying job under the best working cond. Address F T 54, Tribune.

Molders and Coremakers
General foundry help. 100% war work.
HOWARD FOUNDRY CO.,
4918 Bloomingdale.
Near Grand and Cicero.

MOLDERS.
Compression Molding of Bakelite.
Cinch Mfg. Corp., 2335 W. Van Buren.

MOTOR REPAIR MAN.
4912 W. MADISON-ST.

MULTIGRAPH mechanic or operator—Best salary. Delaware 3525.

ORDERLIES—Expd. $90 and meals. Presbyterian Hospital, 1753 W. Congress.

PACKER'S HELPER
In shipping room; steady work and overtime; good pay. Auto Radiator & Mfg. Co., 2909 Indiana.

PACKER—Wet wash. Metropole Laundry, 1221 E. 55th-st. Hyde Park 3100.

PAINTERS—For war housing project, Bay City, Mich.; 6 day week; time and half Saturday. Victory 7100.

PAINTER—For rooming house; exper.; elderly man; steady. 4153 Kenmore.

PAINTERS—Union; outside man. 1854 E. 79th-street.

PAINTERS—For hotel maintenance, decorating. Mr. Shore, 1260 N. Dearborn.

PAINTERS—Union, stage hand, South Side preferred. 3225 W. Filmore. Van 8028.

PAINTERS — In and outside; nonunion; good wages, steady. Independence 1874.

[Continued on following page.]

HELP WANTED—MEN
Professions and Trades.
[Continued from preceding page.]

PAINTERS
Brush men, spray men, helpers. We hav plenty of work ahead with lots of over time. Mon. 3192.

PAINTERS—For water tank and smoke stacks; union shop; best wages. 1844 Cleveland-av. Mohawk 5105.

PAINTERS—UNION. Steady work. Call Prospect 9383.

PAINTERS—Experienced in boat yard wk. preferred but not essential. Keyst. 5801.

PAINTER—COLORED, FOR HOTEL WORK. 940 WINONA-AVENUE.

PAPER CUTTERS
To work night and day shifts in essential industry. Apply Stanley Wessel & Co., 458 E. 30th-st.

PAPER box help—Exp.; on single scorer; $1 per hour; full or part time; day or night work; good opportunity. Cardboard Service Co. Chesapeake 3370.

PARTS MAN
GASOLINE ENGINE PARTS. CALL CALUMET 4408.

PHOTOGRAPHERS and printers—For studio and school work. Best working conditions. Permanent position. Good pay, plus overtime. Call Lakeview 2639, Monday, Mr. Ogden.

PHOTOGRAPHER—Commercial. Black Box Studio, 544 W Lake. Fra. 3303.

PHOTOGRAPHER'S Assistant—Full time. Hedrich-Blessing Studio. Delaware 1501.

PLANT guards for Hammond dist.—Experience not necessary. $44 per week. Give phone. Address K 458, Tribune.

PLATER—Hot galvanizing; stdy. wk., good pay, overtime. Address F Y 170, Tribune.

PLATING ROOM HELP
With or without experience; essential war work; overtime.
KEYSTONE, 4329 W. KINZIE.

Plaster Casters Attention
Experienced casters and cleaners, for universal group of figures. $1.10 per hr., time and ½ for overtime; all overtime you want. For additional information on special plans call Plaza 4741.

PLUG GAGE LAP HANDS
Night only; 57½ hr. wk.; 5 nights. Best of working conditions.
B. KRASBERG & SONS MFG. CO., 2501 W. HOMER-ST.

PLUMBER'S apprentice—Registered; North Side. Give age, exper., school, references. ADDRESS E D 583, TRIBUNE.

PLUMBER-JOBBER—For south Side; stdy. ADDRESS J 373, TRIBUNE.

PRESS room helper—Miehle vertical; small shop; steady. Whitehall 8265.

Pressed Steel Car Co., Inc.
136th-st. and Brandon-av.
HEGEWISCH STATION, CHICAGO.
INSPECTORS
FOR RECEIVING PRECISION AND FINAL ASSEMBLY.
Overhead Crane Opers.
Cutter Grinders
Tool Inspector
Laborers
Package Wrappers
FOR OVERSEAS SHIPMENTS.

PRESSER
Steady position; hand presser on men's fine clothes; hours 9:30 a. m. to 5:30 p. m. A Starr Best, 11 N. Wabash.

PRESSERS
Best pay in town. Apply Unique Cleaners & Dyers, 2643 W. Chicago-av.

PRESSMEN—Multicolor. Steady job. Good pay. Aberdeen Press Co., 1414 S. Aberdeen-st.

PRESSMAN—CYLINDER AND DEXTER OPERATORS FOR NIGHTS; GOOD SAL.; STEADY WORK. 148 W. 62D-ST.

PRESSMAN—On Kluge; steady work or part time; good working conditions; paid vacation. 855 N. Damen, rear. Bru. 6324.

PRESSMAN—On Miller Simplexes; high wages; color work. Overland Printing, 1001 W. Washington. See. 3677.

PRESSMAN — Vertical; steady position. Comet Press, 118 S. Clinton.

PRESSMAN—Kelly B; steady work. Edward J. Kann Co., 538 S. Wells.

PRESSMAN—Miehle vertical; permanent job for cap. man. R. W., 727 S. Dearborn.

PRESSERS, Steamers—Exp. on men's or ladies' garmts. Atlas Clnrs., 2218 Belmont.

PRINTER-Linotype operator—Straight matter; steady job. Good pay. Plenty of overtime. Ideal working conditions. Also several GORDON FEEDERS. The Art Press Inc. 400 S. Peoria. Canal 6957.

PRINTER-Compositor—Good pos.; plenty of overtime and steady. Phone And. 4058.

PRINTING ink mill hand. Telephone Wabash 0647.

Production Supervisor
Capable of handling male and female employes; prefer some one familiar with electrical devices; unusual opportunity with post-war future.
INDUSTRIAL CONDENSER CORP. 1725 W. North-av.

PUNCH PRESS OPERATORS
MATERIAL HANDLERS
HELPERS
NO EXPERIENCE NEEDED. OVERTIME.
Precision Metal Workers
3100 CARROLL-AV.

Punch Press Opers.—Expd.
For day or nite work; 100% war work; good salary. 3333 S. Wells-st.

RADIO REPAIRMEN
ADMIRAL RADIO
100% WAR WORK.
Bring proof of citizenship.
CONTINENTAL RADIO AND TELEVISION CORP.,
3815 ARMITAGE-AV.

RADIO ENGINEERS
War work. Good salary plus incentive pay. Can use several men having background of electronic activities and general laboratory work. Civilian models will follow war work. Write full history and salary desired. Address E F 396, Tribune.

RADIO SERVICE MAN
Exceptional opport. to learn industrial electronics. Worner Electronic Devices. 1019 W. LAKE-ST.

RADIO Service Man—Full time. AUSTIN 5474.

RADIO SERVICE MAN. 4912 W. MADISON-ST.

RAILROAD
Telegraph Construction
Gang-Linemen, Ground Men and Helpers
C., B. & Q. R. R.
547 W. Jackson, Room 200

REFINISHER—Office furniture; steady job; old established co. Central 5858.

REFRIGERATOR REPAIR MAN. 4912 W. MADISON-ST.

ROOFER
ASBESTOS SIDING EXPER. ALSO HELPER.
TOP WAGES; PERM. SAL. TO 2 TO 3 P. M. ONLY.
IMPERIAL, 63D-WENTWORTH.

ROOFERS (STEEP)
Exp. or helpers, roll and shingle work. Essentiol work. Good wages. Open shop. Old est. co.; steady work. Apply 3525 N. CICERO-AV.

ROOFERS—Experienced; open shop. Phone Armitage 2945.

SERVICE ENGINEER. Boiler room, instruments, and controls. Harrison 8351.

SCREW machine op.—Gridley & Cleveland. Herco Engineering Co., Mohawk 1166.

Sewing Mach. Mechanic
To adjust and repair sewing machines. Excellent opportunity.
ROYAL KNITTING MILLS
2001 S. California-av.

Sheet Metal Helpers
100% WAR WORK
EXPERIENCE NOT NECESSARY.
50 hour week. Chicago Manufacturing Co., 411 N. Trumbull-avenue.

SHEEP BUTCHERS
Experienced men only need apply; highest wages; year around work; out of town large city; transportation paid; chance for advancement. Will interview locally. Address F S 338, Tribune.

SHEET METAL Workers—General fabricating; 1-16 to 3-16 inch material. Some layout experience. Alloy Crafts Co., 4429 Cortland-st.

SHEET metal mechanics—And helpers. Carlson Sheet Metal Works, 108 W. Elm.

SHEET metal and furnace work—Expd. 4212 Lincoln-av.. Buc. 4685.

SHIPPING CLERK.
In essential industry, with some shipping experience, to fill permanent position in old established manufacturing plant making war and essential civilian products; day shift; 55 hours per week; time and ½ for all over 40 hours.
Williams Bowman Rubber Co., 1941-51 S. 54th-av., Cicero.

Shipping Room Helper
Metro-Goldwyn-Mayer
Oppor. for advancement; draft exempt. 1307 S. Wabash. Apply in person.

Shipping and Stockroom
clerk; experienced; top wages; 100% essential war work. Mr. E. Friedman.
Trav-Ler Karenola Radio
1036 W. VAN BUREN.

SHIPPING CLERK
Essential, permanent; good future. Retail coal yard.; N. W. side.
SPENCER COALS. 4618 Belmont-av.

SHIPPING CLERK, ASST. Familiar with printing; 40 hours; 75c per hour; steady; no Saturday work. Greenwood Co., 710 Federal-st.

SHIPPING clerk—Exp.; 5 day week; 8 hr. day. Bear Stewart Co., 310 S. Peoria.

HELP WANTED—MEN
Professions and Trades.

SHOP MAN—Refrigeration exp. preferred; also opening for man with mech. exp. looking for post-war employment in this essential industry. L. V. Whitney Distributor Corp., 236 E. Erie.

SHOWCARD man—Must cut silk screen stencils; full or part time. Mic. 0120.

SHOEMAKER—Expd.; good salary. Apply at once. 959 Belmont

SIDING men [2]—Exp.; call Sat. or Sun. between 10 and 2. 6503 Cottage Grove.

Spot Welding Operators
Spot Welding Setup Man
Tool and Die Makers
Platers and Helpers
DAY AND NIGHT WORK.
Best wages, with bonus, for night work. 100% WAR PLANT; good post-war opportunities; ideal working conditions.
PORAY, INC.
3403 W. Grand.

SPOTTER—On ladies' goods; steady work and good pay. Progressive Cleaners, 7301 Cottage Grove.

SPOT welders-sprayers—To work nites, 7 to 10 p. m., 5 day wk.; top pay. See Mr. Melnick, 740 E. 51st-st.

SPRAYER (PAINT)
Experienced preferred. For diversified work. Day shift. 14 hours. Overtime.
CENTRAL SCIENTIFIC CO.
1700 IRVING PARK.

SPRAYER AND SHADER AND BAND SAWYER
Experienced furniture; high wages; good opportunity for advancement. Illinois Moulding Co. 2411 W. 23d.

STOCKMEN
GOOD PAY
Steady, Pleasant Work
APPLY 1ST FLOOR
30 W. HUBBARD.

STOCK MAN
Exper. with boilers and radiators; near loop; old est. co.; excellent working conditions. Address E D 582, Tribune.

STOCKMEN and order fillers wanted—Accustomed to handling paper; high wages and overtime if desired. Mills Envelope Co., 538 S. Wells-st.

Stock and receiving clerk.
Lyon & Healy, 1423 W. Lake

STOCKROOM CLERK
Studebaker Machine Co.
1221 S. 9th-av.
Maywood, Ill.

STOKER SERVICE MAN. 4912 W. MADISON-ST.

STOCKROOM clerk, assistant—40 hr. week. Permanent position. Age 40 to 55. No experience necessary. Call Calumet 5906 for appointment.

STOREKEEPER
Essential industry operating 100% war work desires strong, healthy man with stockroom experience. Pleasant working conditions. Paid rest periods.
The Webster-Chicago Corp.
5622 W. Bloomingdale. [1800 N. at Central.]

TAILOR—All around; steady job; good pay. Master Tailor, 113 W. 1st-st., Elmhurst, Ill. Phone Elmhurst 3250.

TAILOR—All around man; steady job. Jack Moeck, 115 E. 1st-st., Elmhurst.

TIRE MEN
RECAPPERS. MOLD MEN.
Would you like to do your part for defense on ARMY TIRES? High wages. Plenty of overtime. Experienced or will teach beginners. 3600 S. Morgan-st.

TIRE VULCANIZER
Expd.; new Lodi equipment; daylight plant; permanent; top wages; industrial tire and supply, 1820 Indianapolis, Whiting, Ind. Whiting 1032.

TIRE SERVICE MAN—ALSO VULCANIZERS, 1246 W. RANDOLPH-ST.

TIN plater—1st class; steady work; good pay, overtime. Address E D 327, Tribune.

TOOL MAKERS
DRAFTSMEN
TOOL DESIGNERS
FACTORY JANITORS
J. P. SEEBURG CORP.
852 BLACKHAWK-ST.
[2 blocks south of North-av.]

TOOL AND DIE MAKERS
Med. size job shop with a record for quality work and unusual consideration of employes. Can use 2 or 3 first class die makers. Top wages paid; vac., overtime, and really fair treatment in return for spirit and ability. 100% war work with good post-war future. Men now engaged at their highest skill in war work cannot be considered.
Weiland Tool & Die Co., 910 W. Jackson.

TOOL AND DIE MAKERS
COMPETENT.
CINCH MFG. CORP.
2335 W. VAN BUREN.
SEELEY 0733.

TOOL AND DIE MAKERS
LATHE HANDS
100% war work; modern plant. Argus Mfg Co., 1134 N. Kilbourne. Bel. 2242.

TOOLMAKER with experience and ability to take charge of small toolroom; excellent working conditions, salary, and post-war possibilities. Motor Master Products Corp., 1800 Winnemac.

TOOL AND DIE MAKER
for essential industry. Steady work and overtime. Good pay. Auto Radiator Mfg. Co., 2909 Indiana.

TOOL designers—1st class. Wire if available. Moore Engineering Co., South Bend, Indiana.

TOOL AND DIE MAKERS. Radiant Tool & Die Corp., 5761 W. Grand.

TOOL and die makers—$1.60 per hour. Toolroom lathe hands. Ph. Canal 3801.

TOOL and Gauge makers—A-1 only. Precision Products, 5656 N. Hermitage.

TREE EXPERTS—Good climbers; expd. or willing to learn. Steady work; highest salary. Phone GREENLEAF 1877.

TRUCKERS, WAREHOUSE
ESSENTIAL INDUSTRY.
77½C PER HR.; $1.16 OVERTIME.
80C PER HR. AFTER 30 DAYS.
OVERTIME AFTER 40 HOURS.
PERMANENT WK.—PAID VACATIONS.
CROOKS TERMINAL WAREHOUSES.
5967 W. 65TH-ST.

TRUCK MECHANICS. Complete care of 16 trucks; steady, day work. C. & S. Disposal Co., 5958 W. Roosevelt-road, Room 6.

TUCKPOINTERS—EXP.; STEADY YORK. 2335 S. MILLARD-AV. LAWN. 4022.

TUCK pointers [2]—Exp. Call Sat. or Sun. between 10 and 2. 6503 Cottage Grove.

TUCK pointers—100% war job. Long job painting. Republic 10507.

Turret Lathe Operation
Learn a life time trade; war plant; 55 hrs. weekly; good transportation. 5100 N. Ravenswood.

UPHOLSTERERS
EXPD., TRIMMERS and APPRENTICES. S. Karpen Bros., 636 W. Cermak-rd.

UPHOLSTERER—Have charge exclusive custom furniture shop. Must be able to cut and sew. Address E D 507, Tribune.

WAREHOUSE MEN—10
10 WELDERS
Good starting wages. Chance for advancement; steady employment. Crown Steel Sales, Inc., 1229 E. 74th.

WASHING machine man—Expd. $60 week. 44 hr. wk. Address E F 448, Tribune.

WASHING MACHINE SERVICE MAN. 4912 W. MADISON-ST.

WATCHMAKER—Capable of doing 1st class work in well established loop store, ideal working conditions. This is a perm. pos., $75 week. Must have a reliable person who is looking for an exc. future. 113 W. JACKSON-BLVD.

WATCHMAKERS. Take work home; good pay. Call Har. 3634. Sinton, 343 S. Dearborn, Rm. 504.

WELDERS
ELECTRIC ARC
STRUCTURAL STEEL PLANT.
Minimum 53 hour week.
Day or night shift.
HANSELL-ELCOCK CO.,
ARCHER AND 23RD-PL.

WATCHMAKERS—Repair watches home; straight wk.; hr. rates; stdy.; also men for shop; gd. sal. Rm. 317, 800 N. Clark.

WINDOW washers [10]—Experienced; $12 a day. 302 S. Canal, Rm. 204, betw. 3-6.

WINDOW Washers [10]—Experienced; $12 a day. 302 S. Canal, Rm. 204, betw. 3-6.

WOODWORKING machine hands, shapers, and band sawyers—Night or day work. 50 hour week. Tapp. Inc., 1732 Arcade-pl.

WOODTURNERS — Automatic on variety lathe; steady work; good pay. American Woodworking Co., 1658 N. Lowell.

WAR WORKERS
NEED AT ONCE
Shipping
Packing
Machine Helpers
48 hour week, time and ½ over 40 hours.
SEE MR. PETERS,
1228 W. MONROE.

ATTENTION, MEN
STEEL MILL OPERATING AND LABOR OCCUPATION
Exper. unneces.; employment office open 8 a. m. to 4 p. m. Mon. thru Sat.; good starting rate; time and ½ for overtime; opp. for advance. for those who qualify. Bring birth cert. and social security card.
Carnegie-Ill. Steel Corp.
So. Works, 3426 E. 89th-st.

MEN
WHITE OR COLORED
for general factory work; 75c per hr., with time and ½ for overtime. Report 8 a. m. Monday.
D. B. SCULLY SYRUP CO., 319 E. ILLINOIS-ST.

HELP WANTED—MEN
Professions and Trades.

DOUGLAS
NEEDS 650 MORE MEN AND WOMEN THIS WEEK

You know the story of the giant C-54 Transport Plane we make—the famous DOUGLAS SKYMASTER. You know how badly these planes are needed to win the war. You have probably heard what a fine place to work this new plant is.
1. Steady, continuous work.
2. NWLB-approved wage scales.
3. Time and half over 40 hours.
4. Up to minute, modern plant.
5. All newest equipment.
6. Company furnished tools.
7. Vacation-pay plan.
8. Group insurance—life, health and accident and hospitalization.
9. Merit increases and advancement.
10. Aircraft—100% War Work.

EXPERIENCED OR NOT
APPLY N-O-W

Die Finisher; Template and Tool and Die Makers; Bench Machinist; Tube Bender; Heat Treater Steel; Grinder, Planer, Jig Bore, Draw Bench, Drop Hammer, Drill Press, Turret Lathe, Engine Lathe, Milling Machine, Duplicating Machine, Screw Machine Operators; Sheet Metal Worker; Machined Parts, Service and Flight, AAF Magnetic, Sheet Metal, Safety Inspectors; Crater; Jig Builder; Accountant; Electro-Plater; Sign Painter; Liaison Planner; Sand Blaster; Plant Fireman; Tool Designer; Plant Police Officer; Tooling Liaison; Process Standards; Form Block Maker; Precision Inspector; Expediter; Aircraft Assembler; Filer and Burrer and many other job openings.

DON'T DELAY.
Bring birth certificate and come to BRANCH EMPLOYMENT OFFICE.
4070 Milwaukee-avenue.
9:30 to 7 p. m. Daily except Sunday.
PLANT EMPLOYMENT OFFICE.
Mannheim and Higgins-roads.
8 to 3 p. m. Daily except Sunday.
Buses from Grand and Harlem, Belmont and 80th, Milwaukee and Devon, Irving Park and Narragansett, Milwaukee and Higgins, Diversey and Harlem, Addison and Cumberland, Higgins and Canfield, and Park Ridge or Des Plaines, Illinois.

DOUGLAS

LION MFG. CORP.
100% WAR WORK
OFFERS YOU
1. BEST N. W. SIDE TRANS.
2. STEADY, REGULAR WORK.
3. OVERTIME AT TIME AND ½.
4. 10% BONUS FOR NITES.
5. VACATIONS WITH PAY.
6. CAFETERIA AND CANTEEN.
7. HOSPITALIZATION INSURANCE.

FOR
TOOL GRINDERS.
MULTIPLE SCREW MACH. OPRS.
MULTIPLE SCREW MACH. HELPERS.
KINGSBURY OPERS.
KINGSBURY HELPERS.
THREAD MILLERS.
DRILL PRESS OPRS.
PLATER HELPERS.
BURRERS.
ROUTERS AND DISTRIBUTORS.
MAINTENANCE LABORERS.
CHIP AND OIL SEPARATORS.
ELECTRICAL ASSEMBLERS.
FLOOR AND BENCH INSPECTORS.
MISC. MACHINE SHOP HELP.
YOU DON'T NEED EXPERIENCE.
WE WILL TEACH YOU.
BRING BIRTH CERTIFICATE.
APPLY
2640 BELMONT-AV.

Stewart-Warner
100% WAR WORK
AUTOMATIC SCREW MACHINE.
HAND SCREW MACHINE.
DRILL PRESS.
MILLING MACHINE.
LATHES-TOOLS.
GRINDERS [TOOL AND PROD.]
INSPECTION—PRODUCTION.
STOCK CHASERS.
ASSEMBLERS.
LABORERS.
APPROX 60 HOURS PER WK.
DAY AND NIGHT WORK.
10% MORE FOR NIGHTS.
APPLY PERSONNEL OFFICE.
WOLCOTT-ST., NEAR DIVERSEY.
8 A. M. TO 7 P. M. MONDAY.
8 A. M. TO 4 P. M.—TUES. THRU SAT
Stewart-Warner

IF YOU CAN READ A Micrometer and Blueprints
and are draft deferred—we can teach you precision inspection, grinding, and other machines.
CAN USE BEGINNER AUTO MECHANICS WITH TOOLS. TO LEARN MACHINE REPAIR.
PRECISION GRINDERS.
JUNIOR ENGINEER [With drafting experience].
EXP. ENGINE LATHE.
LABORERS—80C.
SWEEPERS.
100% WAR WORK
BRAD-FOOTE GEAR
1306 S. CICERO-AV.

MEN
100% war work. Counting and routing clerks. Must have at least 4 years high school education, knowledge of production processing and control desirable, but not necessary. Must have draft deferment. Exc. post-war future. Drill press setters, tapping machine setters, hand screw machine setters, milling machine setters, floor inspectors, 2 mechanical draftsmen. LABORERS—Openings on day and night shift. 10% for all hours on night shift. Exc. pay rate from start. Paid rest periods, hospitalization, and insurance plan in effect.
J. J. Tourek Mfg. Co.
4701 W. 16th-st., Cicero

ESSENTIAL WAR WORK
100% DEFENSE PLANT
LAYOUT MEN.
FITTERS.
RIVETERS.
MACHINISTS.
ELECTRIC WELDERS.
HELPERS.
YEAR AROUND WORK.
NO LAYOFF FOR CONVERSION.
60 HOUR WEEK. 70 HOURS PAY.
GOOD CHANCE FOR ADVANCEMENT.
DUFFIN IRON CO.
4837 S. KEDZIE

WAR JOBS WITH
LONG RANGE POSSIBILITIES.
MEN AND BOYS.
17 Years and Over.
LABORERS.
RIVETERS.
RIVET HEATERS.
CHIPPERS.
CRANE OPERS.
Bonus for night shift. Operated 6 days a week, every week, in war and peace, for over a hundred years. Excellent pay, with much overtime. If now working in essential industry do not apply.
Jos. T. Ryerson & Son, Inc.
16TH AND ROCKWELL-STS.

Action for Toolroom
Grinders
Lathe Hands
Milling Hands
General Machinists
Floor Inspectors
GOOD WORKING CONDITIONS.
AHLBERG BEARING CO.
3019 W. 47th-st.

TRAIN NOW FOR PERMANENT POST WAR OPPORTUNITY. Modern, Best Equipt. Electrical Repair and Rebuilding Shop in U. S. offers unusual chance for two young men to learn business. Supervised shop training plus opportunity for company financed technical schooling. People selected will become permanent part of organization, not mere war time additions. CHICAGO ELECTRIC CO. 1318 W. 22d-st., Chicago. Canal 2900.

GENERAL FACTORY
No Experience Necessary
100% WAR PLANT
DAY OR NIGHT WORK.
48 TO 58 HOUR WEEK.
CROWE NAME PLATE CO.
1749 GRACE-ST. BIT. 4277.

Employment Office
OPEN TODAY 8:30 A. M.-4 P. M.
Jobs for Men-Boys
NO EXPERIENCE REQUIRED.
Zenith Radio Corp.
6001 W. DICKENS-AV.

MEN
for
FACTORY WORK
Essential industry.
Phoenix Metal Cap Co.
2444 W. 16th-st

Asst. to Superintendent
MACHINE SHOP EXP., FOR FABRICATOR OF LAMINATED BAKELITE; PERM. POSITION; 100% WAR WORK; SALARY COMMENSURATE WITH EXP. GENERAL LAMINATED PRODS., INC., 2857 S. HALSTED.

LABORERS
No experience necessary.
Essential industry.
Day or night shifts.
Consolidated Biscuit Co.
1465 W. 37TH-ST.

FOREMAN
machine room; exp. in mfg. novelty furniture. Address E D 165, Tribune.

MEN—For general factory and shipping platform work. No experience necessary. Defense work. Overtime. Apply Personnel Office 1208 W. Cermak.

FACTORY Help—No experience necessary. 555 W. MADISON.

HELP WANTED—MEN
Professions and Trades.

Essential War Work Building DIESEL Locomotives
WANTED IMMEDIATELY
1,500 Men and Women

Arc welders, milling mach. operators, fabrication machine opers., Hydrotel mill operators, turret lathe operators, engine lathe operators, sheet metal mechanics, punch press operators, boring mill operators, drill press operators, machine repair men, packers and craters, Borematic operators, cemerless grinders, jig bore operators, armature winders, material handlers, Bullard operators, Gisholt operators, surface grinders, shear operators, crib attendants, flame burners, engine testers, heat treaters, shaper hands, gear grinder, gear hobbers, tool grinders, stock takers, toolmakers, steel fitters, blacksmiths, utility men, carpenters, assemblers, degreasers, inspectors, clampers, laborers, janitors, burrers, platers, oilers.

COMPARE THESE AND OTHER ADVANTAGES
1. YEAR-ROUND WORK.
2. NO LAYOFF FOR CONVERSION.
3. VALUABLE DIESEL EXPERIENCE.
4. MAXIMUM "TAKE-HOME" PAY.
5. INSURANCE BENEFITS.
6. UNSKILLED PAY WHILE LEARNING.

Apply today at 38 N. Dearborn or at plant.
EMPLOYMENT OFFICES OPEN
8 A. M.-8 P. M. MONDAY, WEDNESDAY.
8-5 TUES., THURS., FRI., SAT.
2 P. M.-6 P. M. SUNDAY.
West Towns and Bluebird Bus Service to plant.

Electro-Motive
Division
General Motors Corp.
LA GRANGE, ILL.
HOME OF THE DIESEL LOCOMOTIVES.

Need Immediately—Essential Industry.
Drill Press Operators
Drill Press Set-Up Men
Multiple and single spindle
Milling Machine Operators
Milling Mach. Set-Up Men
Tool Designers
Thread Grinders
P. & W. Profiling Setters
Punch Press Operators
Punch Press Set-Up Men
Tool Crib Attendants
B&S Auto. Screw Mch. Ops.
Guards
General Laborers
OPENINGS ALL SHIFTS.
Excellent transp., street car, bus, L. Long estab. firm; near loop; excel. working cond. Address F Y 151, Tribune, giving age, experience, phone number, or phone MONROE 7460, extension 218.

THE
BASTIAN-BLESSING CO.
has immediate openings for
Inexperienced Men
as
STOCK HANDLERS.
DIPPERS.
MACHINE MEN.
ASSEMBLERS.
TESTERS.
COUNTERS.
CLERKS—SHOP.
MAINTENANCE HELPERS.
SOLDERER HELPERS.
PLATER HELPERS.
BENCH WORK.
Best working conditions. Cafeteria.
4201 W. PETERSON-AV.

G. E. X-RAY CORP.

TOOL MAKERS.	INSPECTORS.
MACH. OPERS.	GRINDERS.
STOCKMEN.	DELIV. MEN.

GLASS BLOWERS [RADIO-VACUUM].
PACKERS AND CRATERS.
Inexpd. men-boys to be trained in above and other shop jobs. Definite post-war program.
236 S. DAMEN-AV.
8-5 DAILY MON. THRU SAT.

ALUMINUM CO. OF AMERICA
Needs men for the following work:
SHIPPING DEPT.
INGOT DEPT.
ROLLING MILL.
INSPECTION DEPT.
MACHINE SHOP.
MAINTENANCE DEPT.
YARD LABOR.
PLANT PROTECTION.
PART TIME WORKERS—4 HOURS.
EMPLOYMENT OFFICES.
47th-st.-1st-av., McCook, Ill.
3011 W. Cermak-road, Chicago.
[OR YOUR NEAREST U. S. EMPLOYMENT SERVICE OFFICE.]
Employment offices open
DAILY 8:30 A. M. to 4 P. M.; SAT. 8:30 NOON; TUES.-THUR. EVE., 7 TO 9.

MEN WANTED
Young and Old
Milling machine operators.
Cylindrical grinders.
Surface grinders.
Shipping room.
Maintenance.
100% VITAL WAR WORK.
10 hour day; 5 day week.
No experience necessary.
WILL TRAIN YOU.
Lake Shore Tool Works
816 N. KOSTNER.

WESTERN PACIFIC RAILROAD
wants in California, Nevada, and Utah, experienced telegraphers, station clerks, yard clerks, brakemen, oil burner firemen, switchmen, dispatchers, and one train desk clerk.
Free transportation from Chicago to the job.
Make personal or written application to U. S. Railroad Retirement Board, 409 W. Washington-st., Chicago. Ask for Mr. McCarthy.

Stewart-Warner
100% WAR WORK.
DRAFTSMEN.
TOOL DESIGNERS.
ELECTRONIC ENGRS.
MECHANICAL ENGRS.
HYDRAULIC ENGRS.
APPLY
PERSONNEL OFFICE.
WOLCOTT-ST., NEAR DIVERSEY.
8 A. M. TO 7 P. M. MONDAY.
8 A. M. TO 4 P. M.—TUES. THRU SAT.

BOYS AND MEN
$32.50 week for light laboring work.
LAYOUT MEN
TRUCKERS
CAR UNLOADERS
466 W. SUPERIOR
MR. TOBIN.

ATTENTION, MEN.
SOUNDS LIKE A PICNIC,
but it's true. Here is work you'll really enjoy. We have sympathetic foremen, music while you work, free coffee, group life insurance, and hospitalization; many other benefits; light factory work. You'll average $150 a month, including overtime; permanent; opport. to advance. Apply 2d floor, 315-325 N. Hoyne.

LARGE nationally known manufacturer, engaged almost exclusively in war work, requires a field engineer familiar with construction materials. Position requires traveling. Write, giving full details as to age, draft status, education, experience and salary desired. Submit recent snapshop [not to be returned]. ADDRESS E D 85, TRIBUNE.

TRAINING MAN
with experience in
J. I. T. J. M. T. J. R. T.
Wanted to lead foremen conferences. Knowledge of movie photography and projection helpful. Address E D 76, Tribune.

MEN—18 to 55, for plant work in essential liquified petroleum gas industry. Excellent post war future. Good starting rate with progressive rate increases. Time and ½ for over 40 hours; no all night work. Paid vacations. Uniforms, sick benefits, and insurance plan. Conven. transp. Phillips Petroleum Co., 141st and Halsted, Chicago [Riverdale], Ill.

SUPERINTENDENT
Night superintendent in printing plant for production in bindery; state age, experience and salary desired. Address E D 331, Tribune.

MEN for FACTORY WORK
No exp. necessary; 5 day week; 8 to 4:30
BEAR STEWART CO.
310 S. PEORIA.

MEN—Learn woodworking toy trade; good pay; steady. Woodburn, 540 N. Western.

MEN—ESSENTIAL WAR FOOD PLANT, 4500 S. TRIPP.

HELP WANTED—MEN
Professions and Trades.

GET YOUR WAR JOB NOW
Making Aircraft Forgings!
MAINTENANCE HELPERS.
SHIPPING CHECKERS.
PRESS OPERATORS.
INSTRUMENT MEN.
OIL DISPENSERS.
FORGE HELPERS.
ELECTRICIANS.
MILLWRIGHTS.
ASH PULLERS.
DIE SETTERS.
MACHINISTS.
SHEARERS.
JANITORS.
GUARDS.
HEATERS.
YARDMEN.
GRINDERS.
SWEEPERS.
REPAIRMEN.
CAR LOADERS.
DIE CHIPPERS.
STOCK HANDLERS.
FURNACE LOADERS.
ELECTRIC TRUCKERS.
HEAT TREAT HELPERS.
BOILERROOM HELPERS.
TOOL CRIB ATTENDANTS.
We Train You on the Job
WYMAN-GORDON CO.
Ingalls-Shepard Division
146th and Wood-st., Harvey
[Just 32 min. from Chi. Loop by I. C.]
LARGEST PRODUCERS OF AIRCRAFT FORGINGS IN THE WORLD

THE BUDA CO.
154TH AND COMMERCIAL-AV.
Harvey, Ill.
OPEN SUNDAY, 9 TO 3.
I. C. trains, Safeway buses to door.
REQUIRES EXPERIENCED AND INEXPERIENCED
Toolroom Machinists
Radial Drill Operators
Milling Mach. Operators
Turret Lathe Operators
Hand Screw Mach. Opers.
External Grinder Opers.
Disc Grinder Operators
Engine Lathe Operators
Millwrights
Electricians
Diesel Engine Testers
Diesel Engine Assemblers
Cost Clerks
Detailers and Draftsmen
Handymen
Precision Inspectors

DEFENSE PLANT NEEDS
20 Machine Operators
Bench Lathe Operators
Speed Lathe Operators
Profilers
External Grinders
Tool Makers
Mechanical Assemblers
Burring and Filing Operations
Good pay and working conditions.
48 hour week. Considerate supervision.
MOTIOGRAPH
4431 W. LAKE-ST.

CUNEO PRESS
NEEDS
Pressroom Helpers
Bindery Helpers
Car Unloaders
Stock Handlers
Shipping Room Help
ALSO EXPERIENCED
TRIMMING MACH. OPRS., 2 [DAYS]
FOLDING MACH OPRS., 2 [DAYS].
FLAT CUTTERS, 6 [DAYS OR NIGHTS].
UNION SCALE PAID.
465 W. Cermak-rd. 2d flr.

MEN AND BOYS
WHITE OR COLORED.
FULL OR PART TIME.
DAY OR NIGHT WORK.
Help Supply Candy for Our Armed Forces
CANDY MAKERS.
CANDY MAKER'S HELPERS.
MACHINE OPERATORS.
CAR UNLOADERS.
FACTORY LABORERS.
PORTERS—TRUCKERS.
BUNTE BROTHERS
3301 W. FRANKLIN-BLVD. [500 N.]
EMPLOYMENT OFFICE OPEN
MON., TUES., WED. TO 8 P. M.
OTHER DAYS TO 5 P. M.
SUNDAY, 11 A. M. TO 4 P. M.

MEN—NAVY WORK
LABORERS
ARC WELDERS
MAINTENANCE MAN
CRANE OPERATOR
SHEAR OPERATOR
PRESS OPERATOR
Good wages; day and night shift.
SAN-EQUIP, INC.,
95TH AND COTTAGE GROVE
AT I. C. RAILROAD SHOP.
COMMODORE 4051.

MEN
No Experience Necessary
Essential war production plant has openings for 50 men in the following positions:
LABORERS. STORE MEN.
SHIPPING ROOM MEN.
TRUCKERS.
TOOL CRIB MEN.
Good starting pay and regular increases per union agreement.
Men now engaged in essential work cannot be considered.
AUTOMATIC ELECTRIC
1019 W. VAN BUREN-ST.

MAN—With creative mind, that can be applied to expansion and advancement of products manufactured, nation-wide firm. Ability promote original ideas for new items or products made from materials our present line. Willing to investigate possibilities to elaborate on use of present items manufactured. Reply exp., sal., personal details. ADDRESS F S 281, TRIBUNE.

MEN, 50-60
For Light Assembly Work
NEEDED AT ONCE BY ESSENTIAL INDUSTRY.
Good pay while learning.
Bring birth certificate.
Ask for Mr. Hanson, 8:30 to 5.
100 E. OHIO, RM. 500.

The Chicago Screw Co.
WILL INTERVIEW
men with high school math.
to train as tool grinders, etc.
OPEN DAILY 8 A. M.-5 P. M.
SUNDAYS, 10 A. M.-2 P. M.
1026 S. HOMAN-AVENUE

CAR WASHERS
Steady work; salary and bonus.
Apply Yellow Cab Co.
57 E. 21st.
6222 S. WABASH.
4950 W. LAKE.
5411 BROADWAY.

1-A MEN
LIGHT WORK IN SHIPPING ROOM TO HELP YOU GET FIT FOR ARMY DUTY. GOOD PAY. PLENTY OVERTIME. NO NITES OR SUNDAYS. APPLY MR. RICEMAN.
Rit Products Corp., 1401 W. Jackson.

FLOORMEN
to wash presses and make himself generally useful in litho. pressroom; near north side; convenient to all transp.
W. M. WELCH MFG. CO.
1515 Sedgwick.

DEFENSE WORK
MILLING MACHINE OPERATORS.
DRILL PRESS OPERATORS.
58-60 hr per wk. with overtime rate for all hrs. over 40.
NYGREN DAHLY CO.
218 N. JEFFERSON-ST. 3D FLR.

MAN—Over 45, to operate super service station; Comp. equipped, good location and Business. A money maker. Leaving because of sickness. 3533 Montrose. Apply between 10 a. m. and 5 p. m.

COLORED man—For serving trucks and tractors; $55 weekly to start. State age, size and former employments in own handwriting. Address F A 70, Tribune.

Men-Light factory work
75c PER HOUR; STEADY.
4224 W. DIVISION-ST.

PIECE GOODS MAN—For cutting room. Steady position, good salary. Kirshbaum-Helbraun, Inc., 216 W. Jackson-blvd.

MEN for carving and sheet metal work on airplane propellors — Gardner Propeller Co., 215 Harlem-av., Forest Park.

MAN—To help on truck and work in shop. 4912 MADISON-ST.

HELP WANTED—MEN
Professions and Trades.

SOUTHERN PACIFIC
OFFERS YOU
A GOOD-PAYING RAILROAD JOB IN CALIFORNIA, OREGON, NEVADA, UTAH, ARIZONA, TEXAS.
FREE TRANSPORTATION FROM CHICAGO TO THE JOB.
HERE'S WHY IT PAYS TO WORK FOR SOUTHERN PACIFIC.
1. S.P. is a "front line" war industry It serves more military and naval establishments than any road in the United States.
2. S.P. is a big progressive company S.P. is the longest railroad in the nation, biggest railroad in the West. A big company means big opportunities.
3. S.P. is in business to stay. S.P. helped build the West. It intends to continue.
4. S.P. offers you the benefits of the Federal Railroad Retirement Act, the advantages of a fine Medical and Hospital Service.
5. S.P. has the kind of job you'll like where you'll like to live.
6. S.P. is a good company to work for.

NEEDED NOW ARE—
WATER SERVICE MECHANICS
FIREMEN AND SWITCHMEN
EXPERIENCED BRAKEMEN
PLANING MILL WORKERS
SHEET METAL WORKERS
CLERK—WAREHOUSEMEN
ROUNDHOUSE HELPERS
CLERK—BAGGAGEMEN
COACH CLEANERS
B AND B MEN
TICKET CLERKS
STATION CLERKS
SHOP WORKERS
TELEGRAPHERS
BOILER MAKERS
PIPEFITTERS
BLACKSMITHS
YARD CLERKS
ELECTRICIANS
MACHINISTS
CARPENTERS
SIGNALMEN
PAINTERS
PLUMBERS
CARMEN
Write or Make Personal Application to:
U. S. Railroad Retirement Board
409 W. WASHINGTON-ST., CHICAGO.
ASK FOR MR. L. J. LYONS.

CAMPBELL SOUP COMPANY
Full and Part Time Jobs
In Essential Industry
COOKS.
SCALERS.
DIPPERS.
STIRRERS.
BUTCHERS.
NIGHT CLEANERS.
CAR PULLERS.
PLATFORM SERVICE LIFTERS.
MATERIAL HANDLERS IN SHIPPING.
MATERIAL HANDLERS in warehouse.
MATERIAL HANDLERS IN COOLERS.
HUSTLERS.
MACHINE OPERATORS.
MACHINISTS.
MECHANIC HELPERS.
ELECTRICIANS.
GUARDS.
COAL PASSERS.
POWER HOUSE WORKERS.
JANITORS.
WASH ROOM ATTENDANTS.
Starting rate, 69c hour for laborers; time and one-half for overtime; 10% bonus for night work; uniforms furnished and laundered without charge in all production departments; surface lines to door.
CENTRAL DIVISION.
2550 W. 35TH-ST.

Shipyard Workers
100 Arc Welders
Machinists
Electricians
Sheet Metal Workers
Ship Fitters
Boiler Makers
Yardmen
Draftsmen and Specification Man
Helpers and Laborers
INTERVIEWS WEEK DAYS, 8 TO 5.
SUNDAYS, 10 TO 2.
CALUMET SHIPYARD
9367 Harbor-av., Chicago

WAR JOBS AT ONCE
BUTCHERS.
PORK BONERS.
GENERAL FACTORY LABOR.
CLEAN-UP MEN.
TRUCKERS.
CHITTERLINGS WASHERS.
ORDER FILLERS.
CANNING ROOM LABOR.
CURING DEPT. HELPERS.
DAY AND NITE SHIFTS.
GUARANTEED WORK WEEK.
AGAR PACKING CO.
4057 S. UNION-AV.
1 blk. east of Halsted-st. and L sta.
150 million European people to be fed; continuous job prospects now and future.

MEN
RADIO
100% WAR WORK
WIREMEN.
INSPECTORS.
ASSEMBLERS.
WATCHMEN.
JANITORS.
LABORERS.
HUSTLERS.
HANDY MEN.
Must be citizens.
Permanent future.
Press Wireless, Inc.
Employment Dept.
2743 SOUTHPORT
CORNER DIVERSEY & SOUTHPORT.

Essential War Jobs
MACHINISTS
MACHINE SET-UP MEN
PRODUCTION GRINDERS
INSPECTORS
PUNCH PRESS OPERATORS
SHIPPING ROOM HELPERS
DAY AND NIGHT SHIFTS
CHICAGO FLEXIBLE SHAFT CO.
5600 W. ROOSEVELT-RD.

GOODMAN MFG. CO.
WILL TEACH YOU A TRADE.
with
A POST-WAR FUTURE.
We are
AN ESSENTIAL INDUSTRY,
producing
A PEACE TIME PRODUCT.
We need
MACHINE HANDS
ASSEMBLY MEN
LABORERS
HALSTED AT 48TH-PLACE.

FACTORY HELP
War work.
MACHINE OPERS., $48 PER WK.
HELPERS., $42 PER WK.
WAREHOUSE MEN, $38.50 PER WK.
56 hr. wk.; 10% bonus for nite work; paid rest periods and insurance; steady work guaranteed.
SERVICE INDUSTRIES, INC.
2025 S. CALUMET.

FOREMAN—EXPD.
to work in lubricating oil plant; real opportunity. Give full details past experience in answer.
ADDRESS F S 423, TRIBUNE.

WE will teach you to become an AUTOMATIC SCREW MACH. OPER. IN OUR ORDNANCE PLANT, AT 1531 S. 54TH-AV., CICERO. Start at $36.40 a week with 10% bonus for night work; automatic pay increases will raise your earnings after 60 days to $52 WEEKLY; 2D AND 3D SHIFT. EDISON G. E. APPLIANCE CO., 5660 W. TAYLOR-ST.

Assistant Foreman
General machine shop exper.; know layout, set up, personnel supervision, etc.; good opportunity; excellent transportation.
Phone Columbus 1164

ACTIVE MEN
WHITE; LIGHT FACTORY; GOOD WORKING COND.; OVERTIME; WAR BOND BONUS, PRODUCTION BONUS; EARNINGS $29-$33 WK.; CONVENIENT LOCATION.
CORY GLASS COFFEE BREWER CO., 325 N. WELLS.

MEN, 17-60
WHITE OR COLORED
FOR LIGHT FACTORY WORK
Minimum 54 hr. week; overtime after 40 hours; wages automatically increased after 2 weeks; no experience necessary.
Apply 450 N. Hermitage.

MEN OR BOYS
GENERAL SHOP WORK
DRILL PRESS OPERATORS
100% WAR WORK.
ROCKWELL ENGINEERING CO.
10126 S. WESTERN-AV.

HANDY MAN
Experienced in factory maintenance; 100% war work.
WESTERN RUST-PROOF CO.,
2137 WALNUT-ST.

MEN—SHIPPING ROOM AND packing. State age, experience, education, and sal. exp. 23 N. Franklin.

MEN FOR LIGHT FACTORY WORK. Apply 2120 W. Lake-st.

HELP WANTED—MEN
Professions and Trades.

ALL CLASSES OF RAILROAD WORKERS
NEEDED BY
SANTA FE RY.
FOR GOOD PAYING JOBS IN ARIZONA AND CALIFORNIA.
Railroad employees are front line soldiers on the home front. Help with the great battle of trans. by filling one of many jobs immed. available on the Santa Fe. Here are a few:
BRAKEMEN.
SWITCHMEN.
ENGINEERS.
FIREMEN.
SIGNALMEN.
ASST. SIGNALMEN.
SIGNAL HELPERS.
LINEMEN.
GROUNDMEN.
TELEGRAPHERS.
MULTIPLEX OPERATORS.
APPRENTICE OPERATORS.
MESSENGERS.
STENOGRAPHERS.
TYPISTS.
WATER SERVICE HELPERS.
YARD CLERKS.
CAR CLERKS.
CREW CALLERS.
PAINTERS.
CARPENTERS.
BRIDGE AND BUILDING HELPERS.
SANTA FE OFFERS:
1—Free trans. to point of employment.
2—Assistance in securing lodging.
3—Special restau. facilities avail. at many important operating terminals.
4—Hospitalization and retirement plan . . . and many other advantages.
Work this winter in the warm sunny climate of Arizona or California on A VITAL SANTA FE WAR JOB.
Make personal or written application to U. S. Railroad Retirement Board, 409 W. Washington-st., Chicago. Ask for Mr. Brown or Mr. Smith.

WESTERN ELECTRIC
HAS OPENINGS FOR
MEN-BOYS
UNIVERSAL AND VERT. GRINDERS.
PRECISION LATHE OPERATORS.
COST ANALYSIS CLERKS.
ELECTRICAL ENGINEERS.
POWER HOUSE HELPERS.
TOOL AND DIE MAKERS.
BRASS MILL HELPERS.
ELECTRICAL TESTERS.
DRILL PRESS OPERS.
FREIGHT HANDLERS.
TOOL INSPECTORS.
STOCK SELECTORS.
TOOL DESIGNERS.
MODEL MAKERS.
TRUCKERS.
LABORERS.
WATCHMEN.
JANITORS.
MACHINISTS.
INSPECTORS.
BENCH HANDS.
TIME STUDY MEN.
PUNCH PRESS OPERS.
MILLING MACHINE SETTERS.
MECH. AND IND. ENGINEERS.
PRECISION MILL OPERATORS.
BLUE PRINT MACH. OPERS.
TEST SET AND DETAIL MAKERS.
ENGINE AND TURRET LATHE OPERS.
AUTO. AND HAND SCREW MACH. OPS.
THREE PLANTS CONVENIENT FOR N. W., WEST AND S. W. RESIDENTS.
23D-PLACE-CICERO.
8 a. m.-7 p. m.; Sunday 10 a. m.-2 p. m.
2060 N. KOLMAR.
3429 W. 47TH-ST.
8:15 a. m.-5 p. m. Monday thru Saturday.
Interviewing daily at
39 S. STATE, 9 A. M.-7 P. M.

Aero Division
Minneapolis-Honeywell
DRILL PRESS.
TAPPING MACHINES.
MILLING MACHINES.
HAND SCREW MACHINES.
B. S. AUTO. SCREW MACHINES.
TURRET LATHE.
INTERNAL GRINDERS.
HEAT TREATERS.
PLATERS.
DEGREASING MACHINES.
TOOL GRINDERS.
CUTTER GRINDERS.
EXCELLO GRINDERS.
HAMMOND GRINDERS.
PROSSER GRINDERS.
PRECISION INSPECTORS.
SHOP CLERKS.
STOCK SELECTORS.
TIMEKEEPERS.
LABORERS.
Day Shift: 58 hours.
Night Shift: 5 nights, 60 hours.
Modern plant; latest machinery. Cafeteria.
Convenient west side transportation.
Interviewing Tuesday and Thursday evenings until 7 p. m.
Apply at
4737 W. Division-st.

MEN
ESSENTIAL WAR WORK
N. W. SIDE PLANT.
[1400 W. 2600 N.]
EARN WHILE YOU LEARN.
Intensive training and rapid advancement for qualified employees. Also many skilled openings for those who qualify. Opportunities now available in
GRINDING.
LATHE.
MILLING.
PROFILING.
SCREW MACHINE.
TOOL ROOM.
INSPECTION.
BENCH WORK.
WIRING.
STOCK ROOM.
GENERAL MAINTENANCE.
Many desirable employee privileges. Prompt interviews from 8 a. m. to 4:30 p. m. Monday thru Saturday, and to 8 p. m. Tuesday nad Thursday.
TELETYPE CORP.
EMPLOYMENT OFFICE.
2600 SOUTHPORT-AV.

MEN. For essential war work; no exp. nec. We train you at top wages. Superior Electric Co., 1901 S. Indiana

The Tribune offers special rates to persons who advertise for positions. For information and assistance in writing an advertisment stop at the Want Ad office, Madison and Dearborn streets, or in the lobby of Tribune Tower.

Butlers, Chauff'rs, Housemen, Etc.

HOUSEMAN—Part time, 60c hr.; nr. northwest side. Call Wallace, Brunswick 7290.

Pharmacist.

PHARMACIST
Background and preference for high type clientele and merchandise; managerial ability. Chicago's finest drug store. Lobby Drug Co., Sherman Hotel. Apply 155 N. Clark, Room 200.

REGISTERED apprentice—Good hrs.; no fountain or Sundays. Call Humboldt 1191. Mr. Stewart.

REGISTERED pharmacist—Prescription experience; good worker; 54 hr. wk.; $65 wk. to start. I. C. Pharmacy, 1039 E. 82d.

REGISTERED pharmacist—Optional hours; good salary. Reid, 2801 W. 63d.

PHARMACIST—Reg. or assistant; good hrs. and pay. Meyer Drug, 3225 N. Ashland.

Clubs, Hotels, and Restaurants.

APT. hotel clerk—11 to 7 shift. Apply Park Dearborn Hotel, 1260 N. Dearborn.

BAGGAGE ROOM CLERK
No age limit; excel. oppor. for man wishing permanent position; some clerical work; exc. working cond. Apply Schaefer, Y. M. C. A. Hotel, 826 S. Wabash.

BAKER OR BAKER'S HELPER
STEADY POSITION WITH RELIABLE FIRM. SEE MR. WEST, WEEK DAYS, FROM 8 A. M. TO 5 P. M.
PIXLEY & EHLERS
77 West Jackson

BARTENDER — A1, honest, neat, sober. Good pay for right man. Drake Bowling Lanes, 3550-58 Montrose-av.

BARTENDER—Draft exempt; good salary, plus meals. No Sunday. Gus Good Food, 420 N. Dearborn.

BARTENDER—Experienced, married man preferred; $60 per week to start. Barney's Market Club, 741 W. Randolph.

BARTENDER—Exp.; must be reliable; good salary. Apply 4010 Broadway.

BARTENDER and porter—Good pay. 1983 Clybourn-avenue.

BELLBOY—Colored; middle aged. Woodmere Hotel, 4641 Woodlawn-av.

BREAKFAST COOK
ABOVE AVERAGE SALARY.
GOOD WORKING CONDITIONS.
NO SUNDAYS OR HOLIDAYS.
HENRICI'S
MERCHANDISE MART COFFEE SHOP.

BUS BOYS
GRILL MAN
Permanent work; meals and uniforms; 6 day week; good hours and salary.
HARDING'S
68 W. MADISON.

Bus Boys-Dishwashers
DAYS OR NIGHTS; GOOD PAY; MEALS.
ISBELL'S, 590 Diversey

BUSBOYS, DISHWASHERS
GOOD PAY; MEALS; DAYS, NIGHTS.
ISBELL'S, 590 DIVERSEY

BUS BOY
Salary and tips; $28 wk., meals, uniforms; steady. Rickett's, 2727 N. Clark.

BUS BOYS OR MEN
Good pay; half day Sat.; no Sunday. Henrici's Merchandise Mart Coffee Shop.

BUS boy—Colored; days; no Sundays; best pay, meals, uniforms. Geo. P. Hill, 111 W. Washington.

BUS boy, room service—Apply timekeeper. Edgewater Beach Hotel, 5349 Sheridan.

BUS boys—Expd.; also dishwasher; $28 per week. No Sunday. 1032 West Lake.

HELP WANTED—MEN

IMPORTANT NOTICE.
War Manpower Commission regulations require that most employes must obtain a statement of availability from their present employers—or from the War Manpower Commission—before accepting a job with another employer. Determine whether you can obtain, or need, a statement of availability. You will save your time and that of the employers.

Clubs, Hotels, and Restaurants.

CASHIER—Nights, expd.; pleasant, steady work with good wages and meals. Ricketts, 103 E. Chicago-av.

CHEF—Who understands food percentage; take charge; nr. Chicago. Address E D 64, Tribune.

CHEF—Short order; white, expd.; good salary. Jack Spratt, 1237 E. 47th.

CLEANERS
APPLY TIMEKEEPER'S OFFICE.
EDGEWATER BEACH HOTEL
5349 SHERIDAN-RD. LON. 6000.

CLERK
Relief for small near North Side hotels, 2 nights and 4 days. Salary $110. DELAWARE 5100.

CLERK
Relief for small near north side hotels, 2 nights and 4 days; salary $110. DELAWARE 5100.

COLORED BUS BOYS AND DISHWASHERS
FOR SANDWICH SHOP, NEAR NORTH SIDE. HIGHEST PAY. MEALS AND UNIFORMS FURNISHED. PAID VACATIONS. O'CONNELL'S, 422 E. GRAND.

COLORED MEN
18 to 50 years; for dishes, bus, and porter work; $22.50 week to start; meals, uniforms free. Quick promot. for smart men. DE METS, INC., 312 W. Madison.

COLORED elevator operators—Nights. Somerset Hotel, 5009 Sheridan.

COOK
ALSO FOOD RUNNER
Must be experienced; good pay; steady position. Apply to chef. OLD HEIDELBERG, 14 W. Randolph-st.

COOK, SHORT ORDER
Experienced; salary $40 week to start. See chef, 3807 Broadway.

COOK—Exp., all around; $60 per week. Barney's Market Club, 741 W. Randolph.

COOK—Fry; hotel experience. 4607 Sheridan-rd.

COOK—Exp'd; steady; good wages; see chef. 4014 Milwaukee-avenue.

COOK, 2d—Experienced. Little Jack's Restaurant, 3175 W. Madison.

COOK—All around exper.; $40 to start. No Sundays. 6445 S. Halsted.

COOK, 2D—Must be exp. No Sun. work. $45 wk.; wht. or colored. 6308 S. Kedzie.

COUNTER MEN
GRILL MEN.
FOR LOOP AND NORTH SIDE SANDWICH SHOPS. TOP SALARIES. PAID VACATIONS. MEALS AND UNIFORMS FURNISHED. WILL TRAIN. APPLY O'CONNELL'S, 422 E. GRAND.

COUNTER AND GRILL MAN. 8 hours; 6 days; good salary. Ward's Diner, 4749 W. Madison.

COUNTER MAN—FOR SELF SERVICE. Top salary, no age limit. 5307 Lake Park.

DAY clerk—Top salary and meals. St. Regis Hotel, 516 N. Clark.

Dishwashers-Bus Boys
EXPER.; TOP WAGES AND MEALS. TOWN HOUSE. 6935 SHERIDAN-ROAD.

DISHWASHERS
White or colored; $30, meals, and uniforms. Pike's, 6415 N. Western or 7249 W. Lake-street.

DISHWASHER—Day shift, no Sundays; new dishwashing machine. $36, meals and uniforms. Apply cafeteria. 4545 W. AUGUSTA-BLVD.

Dishwashers-Colored
Expd. on machine; $25 wk., meals and uniforms furn. See chef, 3807 Broadway.

DISHWASHERS-WHITE
Good wages and meals. Eitel Restaurant. 14 W. Randolph.

DISHWASHERS—White or col., days, no Sundays; good pay. Heinemann's, 954 Lake-st., Oak Park.

DISHWASHER—Experienced; dishwashing machine; $30 per week. Barney's Market Club, 741 W. Randolph-st.

DISHWASHER AND PORTER. 8 hours, 6 days; good salary. Ward's Diner, 4749 W. Madison.

DISHWASHERS—Colored; loop restaurant; $25 and meals. Apply Triangle Restaurant, 194 W. Randolph.

DISHWASHER-Porter—Nites. Top sal. Mls. THE WHITE MANSION. 75TH AND STONY ISLAND.

DISHWASHER—Colored; good sal.; meals; also wk.-ends. See chef. 4014 Milwaukee.

DISHWASHER—Exp'd; $30 wk.; no Sunday. Racine Restaurant, 1160 Van Buren.

DISHWASHER—Colored; $28 a week. 3361 W. Madison.

DISHWASHERS—Part time, evening hours. Abbott Hall, 710 Lake Shore-drive.

DISHWASHERS [2]—Good wages; no Sunday work. 28 N. Dearborn.

DISHWASHER—Salary $30; meals and uniform furn. 3929 W. Madison-st.

DISHWASHER—Must be expd.; $27 week. No Sun. wk. Wht. or col. 6308 S. Kedzie.

DISHWASHER—Experienced; good pay. No Sundays. 6445 S. Halsted.

DISHWASHER—GOOD PAY. 22 E. ONTARIO. L'AIGLON.

DISHWASHER—White; $25 wk. No Sundays or holidays. 1658 Cortland-st.

DOORMAN—ELEVATOR OPERATOR. White; for high class residential bldg. 4 to 12 midnight. No experience necessary. $110 per mo. See Mrs. Cliff. 900 N. Michigan-av.

ELDERLY gentleman — To do very light hswk. and relieve manager in small apt. hotel in Aurora, Ill.; apt. plus nominal salary. Address E D 345, Tribune.

ELEVATOR OPERATOR
6 day week; full union scale; in one of Chicago's finest apartment buildings. SEE BUILDING SUPERINTENDENT. 1430 LAKE SHORE-DRIVE.

ELEVATOR-freight; elderly man—Gd. pay; day work. Belden Stratford Hotel, 2300 Lincoln Park West.

ELEVATOR OPERATOR. Pleasant surroundings. Easy work. Good salary. 921 Eastwood-av.

ELEVATOR operator—White, some experience; about $97 mo.; hrs. 4 p. m.-1 a. m. HOTEL WACKER. Superior 1386.

FOOD checker and cashier—Experienced. $55 per week. Barney's Market Club, 741 W. Randolph.

FOUNTAIN and grill man—Experienced; excellent pay; free meals and uniforms. Brown's Drug, 5652 N. Clark-st.

GRILL-SANDWICH MAN. ELFMAN'S, 38 W. RANDOLPH-ST.

HOTEL SHERMAN
WANTS TO EMPLOY
MEN AND WOMEN
IN ALL DEPARTMENTS
APPLY
131 W. LAKE-ST. ENTRANCE.

HOTEL HOUSEMAN. Very good job for capable, willing worker. White or colored. PARKLAND HOTEL, 1550 E. 63D.

HOTEL MANAGER
Experienced, for medium sized commercial hotel capable of supervising all depts; good salary and attractive opportunity. ADDRESS E D 186, TRIBUNE.

HOTEL CLERK—Must be exper., know switchboard; single; hours 12 noon to 10, 6 days; $100 and room. Drexel Arms Hotel, 3933 Drexel-blvd. Drexel 3160.

HOTEL clerk—Necessary know transcript, swbd.. 200 rm. house. Out of city. Rm. incl. Address E D 61, Tribune.

HOTEL CLERK — MAN OR WOMAN; TRAIN CAPABLE PERSON. APPLY MGR., HOTEL CASS, 640 N. WABASH.

HOTEL houseman—No Sunday; hrs. 8 til 5. Apply Housekeeper, Greenview Hotel, 6234 S. Green.

HOTEL Clerk—Over 50; must be sober. Midwest Annex Hotel, 6306 Drexel.

HOUSEMEN
WALL WASHERS
UNION WAGES PAID WEEKLY.
ALLERTON HOTEL,
701 N. MICHIGAN.

HOUSEMAN or janitor helper—For hotel work; $100; perm.; exp. not necess.; nr. all trans. See Mrs. Pooley, Apt. 100, 6251 Blackstone-avenue.

HOUSEMAN
6 day week; no Sundays. Woodmere Hotel. 4641 Woodlawn-av.

HOUSEMAN
6 days, 8 hours; salary $105 mo.; for near north side hotel. Delaware 5100.

HOUSEMAN—Colored, middle aged; good salary. Monroe 6070, Hotel Vernon. 758 W. JACKSON.

HOUSEMEN—White or Filipino; 48 hour week; no Sunday work. Abbott Hall, 710 LAKE SHORE-DRIVE.

HOUSEMAN for nurses home—Salary plus room and laundry. Meals at cost. Evanston Hospital, Greenleaf 2500, ext. 546.

HOUSEMAN—White or col.; $100 mo.; 6 day week; no Sun. or holidays; 8 hr. day. Apply Mgr.'s Office, 5200 Sheridan-rd.

HOUSEMAN—Hotel exp.; references; count linens, etc. $112 mo.; off Sundays. Hotel Wacker. Superior 1386.

HOUSEMAN—Good pay. Excellent meals. Room furnished. Apply at once. Al Wolf, Ravenswood Hospital, 1931 Wilson.

HOUSEMAN—Draft exempt; sm. apt. hotel; N. Side; room furnished. Div. 9624.

HSEMEN.—Essent. war work. Family men, draft age pref. No Sun. 1414 E. 59th.

JANITOR'S helper—6 day week; hours 10 p.m.-8 a.m. Willing to join union. 3270 Lake Shore-drive.

[Continued on following page.]

HELP WANTED—MEN

IMPORTANT NOTICE.
War Manpower Commission regulations require that most employes must obtain a statement of availability from their present employers—or from the War Manpower Commission—before accepting a job with another employer. Determine whether you can obtain, or need, a statement of availability. You will save your time and that of the employers.

[Continued from preceding page.]

Clubs, Hotels, and Restaurants.

INCINERATOR MAN
Permanent $120 mo. to start, 2 weeks' paid vac. Apply 956 E. 58th. Rm. 201.

JANITOR wanted—Hours 2 p. m. to 11 p. m.; $135 per month. See engineer, 4246 Sheridan-rd.

KITCHEN MAN
ALL AROUND—WHITE.
62½c AN HOUR; NO SUNDAYS.
Apply at once.
ARMOUR & CO.
1355 W. 31ST-ST., 3D FLOOR.
ASK FOR THE CHEF.

KITCHEN MAN
Salary and bonus $30, meals and uniforms; steady. Rickett's, 2727 N. Clark.

KITCHEN helper—Sat. and Sun. a. m., 40c hr. Perm. 4900 Blackstone-av.

KITCHEN help—Sat. and Sun. eves.; gd. pay. Aragon Ballroom, 1106 Lawrence-av.

Licensed Engr., $250 R.B.L.
Chefs; pantry men; cooks; top pay. Modern, 21 E. Van Buren.

LOBBY Porter—For misc. clean-up work. Steady job, 7 a. m. to 3:30 p. m. Call Superior 8500, 9 a. m. to 5 p. m.

LOCKER man—Sober, for high class golf club. Year round. Give ref. and salary desired. Address F S 363, Tribune.

MAINTENANCE MAN AND JANITOR. HYDE PARK 2020.

MANAGER—Exp.; 155 rm. straight hotel; South Side. State fully exp. and salary. ADDRESS F T 568, TRIBUNE.

MANAGER—Exper.; married preferred; 55 furn. apts.; state age, sal. and exp. Address F T 570, Tribune.

MEN
Permanent jobs open in routine maintenance and night cleanup work. Your job lasts for years. No layoffs—while you earn $100 month at start, including big discount on meals. Free working clothes. Hospitalization plan. Liberal Bonus Plan. Paid vacations.
FORUM, 64 W. MADISON

MEN
Age 40 to 60, to serve food to employes in a war plant; jobs open on all shifts; 48 hr. week; good wages; hospitalization, group insurance; good transp.
Taylor Forge & Pipe Works
1409 S. Cicero

NIGHT CLEANERS
FOR PERMANENT POSITIONS.
Good pay, hours, and working conditions. No Sunday. New equipment.
STOUFFER'S
156 N. Wabash corner Randolph.

NIGHT AUDITOR.
NIGHT CLERK.
APPLY AUDITING OFFICE.
Edgewater Beach Hotel
5349 SHERIDAN.

NIGHT CLERK.
Switchboard. 10 hours.
Salary and room.
Lakeshire Hotel, 4128 Clarendon.

NIGHT AUDITOR—Ideal working conditions. Apply Mr. Connell, Hotel Knickerbocker. 163 E. Walton.

NIGHT clerk—For apt. hotel: middle aged man preferred; salary and room. Apply 228 E. Huron-st.

NIGHT Clerk—Straight apt. hotel, no transcript. 2322 Commonwealth. Div. 6726.

NIGHT clerk—12 to 8 a.m. Switchboard exp. Gd. pay. Hoover Hotel, Nevada 7120.

PAINTER WANTED—STEADY WORK. 7255 YATES. SAGINAW 7600.

PAINTERS and wall washers—Colored; steady work. 5009 Sheridan-rd.

PORTER—White; to take charge of ice box and bring supplies to kitchen; good hours and pay; good meals.
BERGHOFF RESTAURANT CO.,
17 W. ADAMS-ST.
ASK FOR MR. JOHN BERGHOFF.

PORTER
Drug store experience helpful; good salary. Apply 155 N. Clark-st., Rm. 200, office of Lobby Drug Co.

PORTERS
COLORED; NO SUN. OR HOLIDAYS. HUYLER'S, 308 S. MICHIGAN.

PORTERS, $27 PER WEEK
Meals and uniforms free. Apply Office, 208 S. La Salle-st., Room 726.

PORTER
For colored hotel; 6 nites; good salary and tips. Kenwood 2260.

PORTER—Col. or wht., for tap rm. 404 S. Wells-st.; sal. $35 wk.

PORTER and alley man—For Bowling alley. 7221 N. Western-av.

PORTER—8 hours, day work; meals; top salary. Delaware 8971.

POT WASHERS
CANTEEN BOYS
DEFENSE PLANT CAFETERIA.
New equipment; pleasant working conditions; good transportation; excellent pay. EXTRA BONUS FOR NITE WORK. APPLY MR. BAKER, CAFETERIA.
DOUGLAS AIRCRAFT
HIGGINS-MANNHEIM-RDS., PK. RIDGE.

POT WASHER—WHITE
$4 per day and meals. No night or Sunday work. Basement lunchroom. Men's Store, Carson, Pirie, Scott & Co.

POT washer—In private club; good pay and working conditions. See chef, 1365 N. Dearborn.

RESTAURANT MANAGER—Must know food, liquor, and cooking thoroughly. Good salary and percentage. Apply Ranch Restaurant, 123 E. Oak.

ROOM clerk—3 to 11 p. m.; some knowledge acctg.; swbd. rm. sales; refs.; $130 month. Hotel Wacker. Superior 1386.

ROOM CLERK—EXPD.
Apply Hotel Planters, 19 N. Clark.

SECURITY
Comfort-Convenience
are offered in the position of bellman, housekeeping service man, and relief man at the Belair Hotel; room with private bath and good salary; must be single and draft exempt; no exper. nec.; no age limit. Call Bittersweet 4000.

SODA MAN—Good salary; no Sundays. Huyler's, 917 N. Michigan.

Store Rm. Man—Ice Man
Kitch. Porter—Dishwashers
Apply Steward.
Hotel Atlantic. 328 S. Clark.

STOREROOM man—Good wages and working conditions; no Sunday work. See the Steward. The Gateway Restaurant, North Western Station.

VACUUM MAN
ALSO HOUSEMAN
No Sundays. Excellent salary.
Park Lane Hotel, 2842 Sheridan.

WAITER—Steady, early a. m. shift; good wages. Olsen's Restaurant. 6339 S. Central. Portsmouth 9855.

WAITERS—Experienced; average salary and tips. $60.
Barney's Market Club, 741 W. Randolph.

WALL WASHERS
8 hours; $5 a day. Chelsea Hotel, 920 Wilson. Lon. 3000.

WALL washers—2; steady; 5 day week; $115 month. See head painter, 2756 Pine Grove. Div. 4440.

WAITERS
MUST BE EXPERIENCED.
APPLY MR. ABLER,
OLD HEIDELBERG,
BETWEEN 12 AND 2 AND 6 AND 9.
14 W. RANDOLPH.

WANTED
Men or young men to work in our storeroom. Learn the hotel food business. Grocery store experience will help but not necessary. Good salary. Good meals.
AMBASSADOR HOTEL.
1300 N. STATE.
SUP. 7200. MR. RAPP OR MR. NEVINS.

WINDOW WASHER
7 sty. So. side hospital. Permanent; $130 mo. to start; uniforms; 2 weeks' paid vacation. Apply 956 E. 58th-st.

YOUNG MAN for bus or kitchen work—White; no Sun. Carder's, 118 N. Dearborn.

Salesmen.

ACCIDENT, health, hospitalization insurance salesmen—Plenty of leads furnished; no canvassing. Insurance, real estate, auto, vacuum cleaner, or other specialty exper. helpful but not necessary. Advanced comm. Apply E. M. Boock, 205 W. Wacker-dr., Rm. 1622. State 0510.

Freight Solicitor
Essential industry. Starting salary $200 monthly plus expense allowance. Write fully. Give draft status.
ADDRESS F T 81, TRIBUNE.

TRAVELLING representative to contact banks and financing agencies and check warehouse inventories. Must have car. Good cond. Straight salary. State age, exp., salary desired.
Address E D 321, Tribune.

SALESMAN — With ability to earn $100 weekly; must have had experience closing for 2 canvassers; siding, roofing, insulation, and furnaces; salary, commission, and bonus. 4912 W. Madison-st.

COLLECTOR salesman—With car; guaranteed salary and comm. Hard to get merchandise, available to ready market. Chance to make good money. B. Michaelson's. 4237 Indiana-av.

SALESMAN—Floor maint. machine and supply mfr. has estab. Chicago territory for producer; guaranty plus comm.
ADDRESS F S 128, TRIBUNE.

SALESMEN—Proven producer, to represent nationally known machinery manufacturer. Commission and traveling expenses. Bond required. Address E D 162, Tribune.

INDUSTRIAL insurance salesman and collector—For estab. industrial debit; salary and comm. Missouri Industrial Co., 506 S. Wabash-av., Room 530. Mr. Miller.

HELP WANTED—MEN

Salesmen.

SALESMEN—Manufacturer of essential automotive aviation and industrial equipment requires high type DISTRICT SALES AND SERVICE MANAGER, Ill., Wis. territory; record must bear close scrutiny and conclusively show sales executive ability plus unquestioned integrity and aggressiveness. Salary, expenses, and car allowance. Exceptional perm. opportunity. Must have car. Give full details in 1st letter. Address E D 459, Tribune.

INDUSTRIAL SALESMEN.
3 full time salesmen by well established company for Chicago territory to sell direct to the Industrial trade. Applicants must have full knowledge of Industrial Cleaners, Cutting oils, rust preventives, and other allied lines. Salary and commission for full time salesmen. Liberal comm. if worked in with your present lines. Write full information.
Address E D 255, Tribune.

WE ARE desirous of securing several wholesale salesmen. Applicants should have exp. in tires, batt., auto sup., hardware, housewares, or allied lines. Men with chain store exp. pref. Salary paid during training per. Fine oppor. for progres. man to secure gd. job in essential ind. with fine post-war future. Sat., Mon., or Tues. for interview. Firestone Tire and Rubber Co., 26 E. 16th-street. Cal. 5320.

SALES REPRESENTATIVE
Local established territory open for steady reliable man that has the energy and ability to sell a highly essential and readily accepted service. Liberal commissions; permanent positions with good future; no priority restrictions. Phone State 3123 for appt.

SALESMAN
With freight forwarding experience. Straight salary.
MERCHANT SHIPPERS' ASSOCIATION
1858 S. Western-av. Chesapeake 2626.

INDUSTRIAL SALESMAN
Exp. man to sell leather and synthetic rubber hydraulic packings out of Milwaukee for an established mfr. Also leather belting thru supply houses. Attractive salary and participation plan for qualified man. Send summary of exp., personal data. Address E D 248, Tribune.

SALESMAN—To sell on salary; gabardines, poplins, and linings for garment and sportswear trade. Permanent position with progressive concern. State age and qualifications.
Address C T 6, Tribune.

DRIVER salesmen—Established route. Good salary, plus commission. Mission Orange Bottling Co., 3822 W. Lawrence-avenue.

MEN [2] wtd.—To collect and service estab. insurance debits; salary, comm., and bonus. 1140 Lake-st., Oak Park. Rm. 205.

MEN—Should earn $75-$100 wkly. comm. with Real Silk Hosiery Mills. 36 S. State.

Agents.

DEATH CAUSES VACANCY—Well established Rawleigh route in Chicago between North and Chicago-aves. and Austin-blvd. and Crawford-av. Alfred Marcot has sold thousands of dollars worth of Rawleigh Products in this district for over 12 years. Exceptional opportunity. Write at once. C. L. Weil, 2228 W. Belmont, Chicago.

PATRIOTIC SPECIALTY—Sells on sight. Factory Associates. 438 W. Ontario.

Miscellaneous.

ALUMINUM CO.
OF AMERICA
Needs men for the following work:
SHIPPING DEPT.
INGOT DEPT.
ROLLING MILL.
INSPECTION DEPT.
MAINTENANCE DEPT.
MACHINE SHOP.
YARD LABOR.
PLANT INSPECTION.
PART TIME WORKERS—4 HOURS.
EMPLOYMENT OFFICES
47th-st.-1st-av., McCook, Ill.
3011 W. Cermak-road, Chicago.
[OR YOUR NEAREST U. S. EMPLOYMENT SERVICE OFFICE.]
Employment offices open.
DAILY, 8:30 A. M. TO 4 P. M.; SAT., 8:30-NOON; TUES.-THUR. EVE., 7 TO 9.

Factory Workers—50
100% WAR WORK.
$40.20, 58 HOUR WEEK
NO EXP. NECESSARY.
Tube Pusher — Washer
Rolling Machine—Seamer
Fin Straightener
Cut-off — Punch Press
Baker — Dipper
Group Life Insurance.
Hospitalization free—cafeteria in bldg.; excellent trans.; permanent position.
Excel Auto Radiator Co.
320 E. 21ST.

Railway Express Agency
Openings for 40 full time
Express Handlers
Mechanics
Garage Men
Between ages 17 and 55; 44 hour week.
EXTREMELY GOOD PAY.
Apply Employment Office.
410 North Milwaukee-av. Between 8:30 and 5 p. m. See Mr. Karris.

FACTORY HELP
51 HOURS PER WEEK.
100% WAR WORK.
EXPERIENCE NOT NECESSARY.
Western Rust Proof Co.
2137 WALNUT-ST.

LABORERS
NO EXP. NECESSARY
GOOD PAY NOW AND AFTER THE WAR.
UNITED PACKERS, INC.
1018 W. 37TH.

CANDYMAKER — Expd.; for retail store; to make hand rolled creams, caramels, fudges, hard candies and bonbons. $50 for 6 days' work per week, including meals. Steady employment with advancement for reliable man. Call or write A. C. & G. CO., 408 N. Clark-st., Chicago 10.

PORTER—NIGHTS
Right man can make up to $175 per mo.; automobile dealership; must be active and able to drive. See Mr. Wilkins.
COMMUNITY MOTORS.
2510 Linden-place at Logan Sq.

LEARN to become an auto engine and parts rebuilder. If you are mechanically inclined we teach you and pay you $33 per week while learning. Advancement fast, you will like it. Ford, 4930 Broadway.

TRUCK drivers—For city pick-up. Essential industry. Steady job. Union wages. Good equipment. Merchants' Motor Freight, 2424 W. Cermak. Hay. 3930.

FREIGHT handlers—95c per hour and overtime; no experience necessary. Apply Government Warehouse, 9500 Cottage Grove-av. See gateman.

MEN—For warehouse and shipping dept. work; $45 weekly to start. State age, size and former employments in own handwriting. Address F S 147, Tribune.

WATCHMEN
$30 per week for 6 nights; permanent. Apply 209 W. Jackson. Room 212.

WHOLESALE GROCERY WAREHOUSE worker; 77½c per hr.; overtime after 40 hrs.; steady work. Franklin MacVeagh Co., 1347 S. Clinton. Can. 2500.

LABORERS—100% war work; no experience necessary; average pay $40-$45 per week. Come ready to work.
ACME BARREL CO., 2300 W. 13TH-ST.

DRIVERS AND HELPERS
Lumber truck; also coal heavers. Ap. gar., 2230 S. Leavitt. Johnson Br. Can. 0038.

LAUNDRY drivers—We have a few good paying routes open for those who qualify. Apply Normal Wet Wash Laundry, 7432 S. State.

Furniture Truck Helpers
EXPD. STEADY JOBS.
4301 COTTAGE GROVE-AV.

ELDERLY man as messenger—Investment firm. Good salary. Room 1745, Board of Trade Bldg.

LABORERS — Top salary and convenient trans.; essential industry; post-war future. 1900 S. STATE.

MEN—Colored, 18-50 years; steady work; essential industry; street cars and L road to door. 315 W. Grand.

TRUCK driver—City deliveries; good pay; steady work. Sterling Material Supply Co., 3630 S. ASHLAND.

HANDY MEN—On light steel plate motor truck bodies and tanks. Jacob Press Sons. 3320 Normal-av.

SHIPPING rm. asst.—Wrap lite packages; 1½ pay for overtime; pleasant working conditions. Duro Decal Co., 616 Adams.

JANITOR—For downtown office bldg., 6 story; hrs. 4 p. m. to midnight. Apply Supt., 17 N. Wabash-av.

MEN—45 to 60, for work in lithograph plant; good starting wage. Phone State 6945, or call at 29 S. La Salle, Rm. 1034.

MAN—White or col., to work in junk yard; high sal., overtime pay; no exp.; steady work. 1675 N. Western. Humb. 1651.

MAN—40 to 55, experienced or inexperienced, to cut lady's garments; top pay to start. 120 S. State-st., 10th floor.

MAN—To buy truck for city pickup; guarantee $63.50; chance to make $90 to $100 weekly. 2512 Archer. Cal. 6590.

MEN—Full or part time; day or night; parking lot exp. Loop. Call State 6432, between 12 and 4 p. m. only. Mr. Paul.

RADIO-TELEVISION. PLASTICS-PLYWD
American Television Laboratories.
433 East Erie-street.

WATCHMAN—6 nights week.
Address F S 477, Tribune.

WINDOW washer—Wh. or col. American citizen. Gd. pay. Elmhurst 2159-J aft. 6.

CAB washers—Top wages. No Sundays. 5300 N. Western-av.

LABORERS—3 or 4 men. See Mr. Kempf. 1042 W. KINZIE-ST.

JANITORS—SHEDD AQUARIUM. Chicago. See Mr. Iler.

UNSKILLED MEN — Essential war food plant. 4500 S. Tripp.

HANDY man—For furniture store; good future. 320 S. Michigan.

HOUSEMAN—Exp. or inexp.; gen. work. Plaza Hotel, 1553 N. Clark.

PORTER—Bakery; day work; no Sunday; top wages. 3129 Armitage-av.

CAR WASHER—NITE WORK. GOOD PAY. 3157 BROADWAY.

MGR. furn. bldg.; eld., marr.; $150 mo. and front 1½ apt. Address K 502, Tribune.

HELP WANTED—MEN

Miscellaneous.

RAILROAD
Switchmen
Telegraphers
Car Repair Helpers
Machinist Helpers
Freight Handlers
Storekeeper Laborers
Commissary Helpers
Yard Clerks
Signal Man Helpers
Roundhouse Laborers
Section Laborers
C., B. & Q. R. R.
Room 200, 547 W. Jackson

Mail Handlers
BAGGAGE HANDLERS
TRACTOR DRIVERS
PARCEL CHECKERS
JANITORS
COAL PASSERS
TRACK LABORERS
48 hr. week, time and half after 8 hrs.
EMPLOYMENT OFFICE,
CHICAGO UNION STATION.
516 W. JACKSON

War Work Opportunities
LABORERS
NO EXPERIENCE REQUIRED.
Become shipping room packers, stockroom helpers, maintenance helpers, janitors, etc.
Prompt interviews from 8 a. m. to 4:30 p. m. Monday thru Saturday, and Tuesday and Thursday to 8 p. m.
TELETYPE CORP.
EMPLOYMENT OFFICE.
2600 SOUTHPORT-AV.

The Chicago Screw Co.
NEEDS MEN AS
LABORERS.
MACHINE OPERATORS.
LAB. ASSISTANTS.
CLERKS.
Experience Not Needed
GOOD WAGES—XMAS. BONUS.
OPEN DAILY, 8 A. M.-5 P. M.
SUNDAYS, 10 A. M.-2 P. M.
1026 S. HOMAN-AV.

THE KELLING NUT CO., AN ESSENTIAL CIVILIAN FOOD INDUSTRY, needs men, boys, women, girls for day or afternoon shifts. Good pay. No exp. required. Guaranteed 48 hour week; vacation with pay; free hospitalization insurance for you and dependents; uniform and laundry free. If now employed in war production, do not apply. The Kelling Nut Co., 365 N. Illinois, 2d; elevator 3d floor.

MEN
to work in large defense plant.
No experience necessary.
48 hour week. Day work.
Automatic increases after 3 months. Apply personnel department.
Liquid Carbonic Corp.
3100 S. KEDZIE-AV.

MEN
White, to learn to run service elevator. No experience needed; permanent, after war job; top wages.
APPLY PERSONNEL OFFICE
PALMER HOUSE

ESSENTIAL WAR WORK
U. S. ARMY-NAVY CONSOLIDATING STATION OPERATED BY
C. J. RAILWAY
FREIGHT HANDLERS
Time ½ after 8 hrs.; pay daily if desired. 2035 Pershing-pl. or 201 N. Wells.

Outdoor Men—Age 16-35
TREE TRIMMING TO CLEAR ELECTRIC AND TELEPHONE LINES.
Paid while learning.
HOURLY PAY WITH TIME AND ONE-HALF FOR HOURS OVER 40.
ESSENTIAL WAR WORK
A JOB AFTER THE WAR.
ROOM 1619, 110 S. DEARBORN.

GENERAL FACTORY
AND MACHINE WORK
With Some Experience
100% WAR PLANT.
DAY WORK, 53 HR. WK. AND UP.
H. A. FRAMBURG & CO.,
3320 CARROLL-AV.

MEN
FULL TIME WORK
in essential industry; no experience necessary. Apply in person, 9 a. m. to 5 p. m. Mr. Jacobson, factory entrance.
THE C. F. PEASE CO.
2601 W. IRVING PARK-ROAD.

FREIGHT HANDLERS
Openings on morning and night shifts for 2 experienced men; must be sober and dependable, no others need apply; excellent working conditions; union wages; daily and weekly overtime.
VIKING FREIGHT CO.
1333 S. OAKLEY.

MEN WANTED
for miscellaneous, interesting day work.
PLASTIC BINDING CORP.
732 S. Sherman

NIGHT PORTER
White, for mopping and waxing loop bank. Must know how to run single disc 18 inch scrubbing machine; 6½ hours nightly, starting 5:30 p. m., no Sun., $160 mo. Address E D 465, Tribune.

MEN—40 to 50 years of age; for special alarm investigators; all night work; hours 5 p. m. to 1 a. m. and 1 a. m. to 9 a. m.; 5 day week; essential industry; 75c per hour to start. Apply Mr. McDonald, 230 W. 63d-st., Room 1, between 10 a. m. and 3 p. m.

GAS station driveway salesmen and women —Uniforms furnished and laundered; 8 hrs. per day, time and one-half for overtime; Beverly Hills and Oak Park Service Stations. Apply 9 a. m.-4 p. m. Sinclair Refining Co., 2540 W. Cermak-rd. Phone Cra. 2000. Bring your birth cert.

HORSE man—On breeding farm; southern Wisconsin; permanent place for right party over draft age; single; $75 per month with board; living quarters with bath. Give experience and references.
ADDRESS F T 560, TRIBUNE.

PAPER STOCKMEN
Exp'd men and handlers.
C. O. OWEN & CO.
1056 W. Van Buren.

Animal Caretakers
University of Chicago laboratories; steady; uniforms furnished. Paid vacation. Apply 956 E. 58th-st., Rm. 201.

Watchman and Janitor
in woodworking factory, to fire boilers and to clean offices. 2 p. m. until 10 p. m., 7 days, $28 per week. Give exp. and refs. Address F S 286, Tribune.

HELPERS
ON ASH TRUCKS
White; 6 day wk.; $42; steady. C. & S. Disposal Co., 5958 W. Roosevelt-rd., R. 6.

LEARN PLASTICS
Prepare yourself for the future. Excellent opportunity. No experience necessary. Apply 4533 W. Harrison.

MEN — To work on cardboard wastebaskets; luggage, leather goods, or paper box exp. preferred. We teach you. 325 N. Wells. 8th flr. Sup. 6076. Opp. Mdse. Mt.

WINDOW WASHERS
White. Will train. 5555 Sheridan-rd. Longbeach 8500. Mr. Wall.

DOCK HANDS
CHECKERS AND TRUCKERS.
Security Cartage Co. 1818 S. Indiana.

MESSENGERS and light optical work—Men 45 to 55. Apply Riggs Optical Co., 58 E. Washington, 6th floor.

AUTO. car washer and simonizer wanted—Top pay; good working conditions. Apply Murphy Dodge Dlr., 2650 N. Cicero.

GARAGE MAN—For small private garage at 399 Fullerton-pkwy. $110 per mo. See Supt. or call Div. 0390.

MAN and wife or single man—Work for funeral director; need not be lic. embalmer; live on prem.; sal and apt. Key. 1672.

PORTER—Good oppor., for man with barber shop experience.
Michigan Sq. Bldg., 340 N. Michigan.

PORTER—Colored; to assist in store maintenance; good starting salary.
Neisner Bros., Inc., 501 W. North-av.

STOCK clerk—Some experience; check storage in and out. See Mr. Hollman, Michigan Cleaners, 1339 W. 63d.

MILK driver—For wholesale and retail milk truck. Union wages. Polish speaking. Apply 2254 South Troy-st.

PORTERS—Colored; good wages; pleasant working conditions. Apply Consolidated Millinery Co., 18 S. Michigan-avenue.

HANDY MAN—For baby carriage repair shop; steady; good pay.
B. F. Kral Co., 4338 W. North-av.

JANITOR—To take charge of maintenance in North side office bldg. Rm. and good salary. Apply Rm. 328, 300 W. Adams.

MEN—With cars for part time light route delivery; hours 4:30 p. m. to 7:30 p. m. Apply Cannonball, 412 N. Wells.

LABORERS—For house raising and concrete work. Van Houten Construction Co., 4536 Wentworth. Boulevard 0012.

TRUCK drivers wanted—Day or night work. 2808 St. Charles-rd., Bellwood.

MGR. furn. bldg.—Marr.; $37.50 wk. and frt. 1½ apt. Address K 539, Tribune.

MAINTENANCE MAN.
PLAZA HOTEL. 1553 N. CLARK.

DRIVER—Expd. on Pepsi-Cola truck. 4348 N. Leavitt-st.

MEN or boys—To wash pans, etc., in bakery. Hartley's, 5425 S. Halsted.

GARAGE man—For small garage; must be able to drive; gd. sal. 7920 Greenwood.

MEN—Learn BARBERING. Pays the year 'round. MOLER'S, 177 N. State-st.

LEARN BARBERING — Earn while you learn. Day-eve. Weeden's, 1231 Madison.

HELP WANTED—MEN

Miscellaneous.

Shop Mechanics
Engine House Laborers
Car Shop Laborers
Trackmen
Coach Cleaners
Telegraphers
Freight Truckers
Painters
Carpenters
and various railroad work available on interview.
APPLY IN PERSON.
PENN. R. R.
ROOM 208, 323 W. POLK-ST.

BOYS
AND MEN
No Experience Necessary.
STEADY EMPLOYMENT.
OPPORTUNITY FOR ADVANCEMENT.
WE WILL TRAIN YOU
FOR BINDERY WORK AS
LAYUP
BOOK PILERS
TRUCKERS
ROW FEEDERS
SACKERS
PACKER BOYS.
FULL OR PART TIME.
CONVENIENT TRANSPORTATION.
W. F. HALL PRINTING CO.
4600 DIVERSEY

A GOOD PLACE TO WORK
We have several good permanent jobs open. Our business is not dependent upon the war, in fact it will be even better after the war is won. Places for older men and boys; no exper. needed. We need Glass polishers. Mirror fitters. Glass washers. Warehouse helpers.
GOOD TRANSPORTATION.
Take Madison, Halsted, Milwaukee, Division, Ogden, or Lake-st. surface lines, Lake-st elevated, or Washington-bl. bus.
Hooker Glass & Pa't Mfg Co.
659 WASHINGTON. ASK FOR MR. VIAL.

ELEVATED RAILROAD.
Essential Transportation.
Immediate Employment.
Permanent Jobs as
CROSSING WATCHMEN,
CAR SCRUBBERS.
No previous experience necessary. Free transportation, life insurance, and sick benefits.
Apply Employment Office.
CHICAGO RAPID TRANSIT CO.
Room 1316, 79 W. Monroe-st.

MEN
Regardless of your age or experience, you, too, may double your starting salary if capable of learning the Forum system—as many other older men, 38 to 65, have. We train you to be a highly paid cook or baker. Uniform furnished; big discount on meals, hospitalization plan, paid vacation.
FORUM CAFETERIA.
64 W. MADISON.

MEN—50 TO 60 YEARS
You can help the war effort by serving as communication carriers.
Time and ½ for overtime; hours of work arranged to suit your conven.
No lifting or heavy work.
WESTERN UNION TELEGRAPH CO.
417 S. LA SALLE.

DRIVERS
With late model cars, pickup, or long wheelbase trucks.
TO DELIVER GOV'T HOUSE TRAILERS.
Considered essential. Can obtain gas and tires. Must have good tires to start.
Apply Room 802.
159 E. CHICAGO

Plant Guards
W. M. C. REGULATIONS. MUST PROVE CITIZENSHIP AND HAVE GOOD REPUTATION. 70c PER HOUR; TIME AND ½ AFTER 40 HOURS.
Address F S 285, Tribune

CAR SUPPLIERS
Colored; essential war work. Apply
THE PULLMAN CO.
Storekeeper's office, Root and Dearborn.
or 1449 S. Canal-st.,
or California and Grand-av.,
or 423 N. Sacramento-av.

LABORERS
GOOD PAY. 6 DAY WEEK.
Must be willing and able to do factory sweeping and trucking.
Bring birth or citizenship papers and statement of availability.
AHLBERG BEARING CO.
3019 W. 47TH-ST.

Truck Drivers—Expd.
ESSENTIAL WORK
THE PULLMAN CO.
4310 Shields-av.

LABORERS
APPLY
Arnold Schwinn & Co.
1718 N. Kildare

FOREMAN—Opportunity steady work in permanent essential industry, supervise manufacturing and shipping operations; leading firm established more than 50 years. Give brief history of your experience. Certificate of availability required if now employed in essential industry.
Address E D 176, Tribune.

BOYS—MEN
Essential industry. No experience necessary. Permanent employment. Opport. to learn for a lifetime position.
CHIPPEWA-ARROW PAPER CO.,
Corrugated Box Mfrs.,
2637 W. POLK-ST.

HANDYMAN.
Unusual opening with old established art studio; south side; must be capable of packing and learning various types of work. Fine opportunity, big future for right man with high starting salary.
PLAZA 4741.

Men—Factory Work
70c per Hour to Start
415 W. Scott-st., 1 blk. north of Division and Sedgwick.

GENERAL MAN
to work in tire shop; base pay 70c hr. for 40 hr. week, time and ½ for overtime; lots of overtime. Security Tire Co., 3210 OGDEN-AV.

JANITOR helper—Can be over 50 yrs.; good, clean single man or married man without children to assist janitor in operating unfurnished apt. bldg.; $100 mo. and nice apt. Address F T 566, Tribune.

TRUCK DRIVER.
Experienced truck driver to haul coal. Splendid peace time future for right man. Must be willing to join coal drivers union. Good salary, aver. $50-$60 per wk. Gee Lumber & Coal Co., 8100 S. Hoyne.

DISH MAN
Hospital kitchen; $95 mo., meals and uniforms.
Apply 956 E. 58th-st., Room 201.

NIGHT watchman — Some porter work; $100 per month. Apply 9:30 a. m. Fisher-Anton Graf Cleaners, 217 W. Division-street.

MEN—With or without experience; Northwest Side defense plant engaged in metal specialty stampings; light work; good pay; overtime. Keystone 5801.

MAN in shipping and mailing dept.—Permanent; light work; nr. north side; 40 hr. wk.; no Saturday work; $29.
Address F S 331, Tribune.

MEN [3]—OVER 40 YEARS.
Light work; shipping dept.; to wrap packages; steady; 40 hrs., 55c per hour. Greenwood Co., 710 Federal-st.

HANDY man—To work around shop; also drive trucks in shop. Jacob Press Sons, 3320 Normal-avenue.

BAKER—1st hand; top wages; 2d hand, $50 wk. to start; day work; no Sundays or holidays. 1420½ Morse.

ELDERLY Man—Light floral delivery work, 5 day wk. Good pay. A. Lange, Florist, 63 E. Monroe.

WAREHOUSE helpers — Good opportunity for furniture stock men. Steady position. Apply in person, 4840 Broadway.

GAS station attendant—Salary and commission; good opportunity. Apply 134 N. La Salle-st., Room 2010.

MEN—For insulation manufacturing; war production; 70c an hour. Call at 2715 Irving Park-rd.

MAN—To assist truck dispatcher, afternoons on telephone desk; steady work; good pay. Address F S 318, Tribune.

GARAGE nite man—Good wages; good working conditions.
Irv. 3822. 3431 N. Pulaski.

GARAGE porter—Colored. Apply Mr. Oakley, Edgewater Beach Hotel Garage, 5349 Sheridan-road.

FREIGHT solicitor—For motor freight line operating in mid-west.
Address F S 326, Tribune.

CAR washer and greaser—Good opportunity to make plenty; day work; no Sundays. 631 N. Wabash.

TRUCK Driver—Exp.; Chicago delivery. Steady employment. Welsh Bros. Motor Service, 920 150th-st., Hammond, Ind.

MAN—Grocery store; no exp. necessary. 443 S. HALSTED.

PORTER—PERMANENT POSITION.
APPLY 23 N. FRANKLIN-ST.

ELDERLY man—To deliver packages. Apply room 1010, 25 E. Washington.

TRUCK driver—Light delivery and pickup; help in receiving room. 1900 S. State.

FACTORY HELP—GOOD WAGES.
MR. NIELSEN. MONROE 1040.

HANDYMAN for factory; steady; good pay. American Bandage Corp., 325 W. Ohio-st.

MAN—Unload cars; help paper slitter. Columbia Envelope Co., 345 W. Hubbard.

USHERS—Part or full time. Apply 4 Star Theater, 2418 W. Madison.

FREIGHT HANDLERS—EXPD.
CALL CALUMET 2500.

TRUCK drivers and helpers.
2258 Clybourn.

MAN—For picture frame factory; can make $60 to $70 a week. Sup. 5842.

MAN—Drive auto 5 days a week; $25; live North side. Canal 3040.

JANITOR and fireman—Perm.; good wages. See Mr. Duncan, Rm. 1806, 209 S. State.

JANITOR—In church and schl.; exp.; refs. Good wages. Address F S 140, Tribune.

LABORERS—Lumber unloaders. 75c hour. McKeown Bros. Co., 5235 S. Keeler.

HELP WANTED—MEN

Miscellaneous.

STOP, LOOK, LISTEN
ALL YOU MEN AND WOMEN
WE HAVE ESSENTIAL WORK FOR
CLEANERS
DISHROOM HELP
POT WASHER
FOOD RUNNERS
RECEIVER
KITCHEN MAN
With no Sunday work.
Latest equipment.
Other special features.
STOUFFER'S
156 N. WABASH-AV., COR. RANDOLPH.

Top Paying War Jobs
FOR
LACQUER MACHINE OPERATORS.
MACHINE CLEANERS.
HAND TRUCKERS.
LABORERS.
WASHING MACHINE TENDERS.
ALL SHIFTS OPEN.
10% extra for night work after 6 p. m. Automatic pay increase after 30 days. Plant located at 54th-av. and 16th-st., Cicero, Ill., but apply at
Edison G. E. Appliance
5660 W. TAYLOR-ST.

PEPSI-COLA
Chicago bottling company needs men, all ages; modern, new plant offering steady, permanent jobs; start 7:30 a. m. at good rate, with increase after 2 weeks; 6 day week. Apply now when opportunity best and many positions to work up to.
1745 N. KOLMAR [4500 West].
OR 344 E. 63d-st.

MEN! BOYS!
WHITE—COLORED.
LOTS OF OVERTIME
Light work. Good pay and future.
HARLICH MFG. CO.
1417 W. JACKSON.

MEN—No experience necessary; steady work; 48 hr. week; good wages with post-war oppor.; hospitalization, group insurance, vacation with pay; consideration for pay increase four times the first year. We make the same product in peace time as in war time; good transp. Apply
Taylor Forge & Pipe Works
1409 S. CICERO.

Production Workers
WAR PLANT.
48 HOUR WEEK.
START 72½c—30 DAYS 78c.
7 MONTHS—$1 TO $1.05.
CRIBBEN & SEXTON
700 N. SACRAMENTO.

FACTORY LABORERS
AGE 18 TO 55.
Should be 5 ft. 8 and weigh at least 160 lbs. No experience needed. Both inside and outside work available. Start at $33.80 a week. Morning and afternoon shifts.
HOTPOINT
5660 W. TAYLOR-STREET.

AIRCRAFT
Apply at once at Plant Gate 10, Mannheim and Higgins-rds., 8 to 3 daily except Sunday, or Branch, 4070 Milwaukee-av., 12 to 7 p. m. daily except Sunday. Bring birth certificate.
DOUGLAS

Young Men
TO LEARN WASTE PAPER BUSINESS
Starting Salary $40
Good opportunity for advancement.
Thomas Paper Stock Co.
860 W. EVERGREEN

Drivers, Helpers, Packers
for Moving.
JACKSON STORAGE & VAN CO.,
112 Burlington-av., La Grange.
645 Lake-st., Oak Park.
3611 W. Cermak-rd.
5951 W. Madison-st.

Bagg'e Mail—Truckers
C. & W. I. R. R. CO.
68¼ CENTS AN HOUR.
Apply Room 204, Dearborn Station.
47 W. Polk-st.

COACH CLEANERS
White or colored.
No experience necessary.
C. & W. I. R. R. CO.
APPLY 448 W. 51ST-ST.

MEN
ESSENTIAL WORK.
Labor work; White or Colored; steady or part time work; day or night shifts; no exper. necessary. 4310 SHIELDS-AV.

MEN—55 TO 65
STEADY WORK.
For light factory work in lge. South Side dry cleaning plant; chance for advancement; vacation with pay. The Michigan Cleaners, 1339 W. 63d-st. Normal 5400.

CONTACT MAN
to call on business houses in city. Permanent position with good future. Salary $150 month. Furnish age, exp., and phone number. Address E D 383, Tribune.

GUARDS
For established South Side factory; 100% war work. We furnish guns and uniforms. Write fully re: age, family status, refs., and past employment.
ADDRESS E F 296, TRIBUNE.

ABLE MEN
To learn to make ice cream and help at fountain; 44 hours; $28 plus meals. No Fee. Central 8506.

ROUTEMAN
Established routes; experience not necessary; union wages to start; will advance money to join union.
Star Cleaners and Dyers, 2421 N. Western.

Man—General Factory Work
With some mechanical ability; 80c per hour to start. Vi-Co Products Co., 415 W. Scott-st., 1 block north of Division and Sedgwick.

MECHANICALLY inclined—Operate factory machines; exp. unnecessary; 40 hrs. at 70c per hr.; 16 hrs. overtime, 98c per hr. Earn $43.68. State age and mechanical exp. Steady even after war.
Address E D 358, Tribune.

COLORED Men—Permanent job; washroom sanitation service, cleaning and disinfecting in toilet rooms; good at walking and know city; 5½ day wk.; $28. Give phone no. Address F S 329, Tribune.

ELEVATOR man — Good salary. Also 2 housemen. Good salary and maintenance. Call Wentworth 8200.

JANITOR—Children's nursery; gd. salary, room, board, lndry. Perm. Roc. 9300.

TRADE SCHOOLS—MEN

DRAFTING
Spare time day or evening courses in ELECTRICITY, RADIO, ENGINEERING, DRAFTING, AIRCRAFT, WELDING. Only 10 minutes from loop. Open eves. Call, write or phone Calumet 8200.
CHICAGO TECH. COLLEGE
20 TECH BLDG., 2000 S. MICHIGAN.

WELDING.
GOVT. APPROVED COURSE—30 DAYS.
AIRCRAFT.
TOOL-DIE MACHINIST.
SPECIAL LATHE COURSE, $35.
AUTO DIESEL.
REFRIGERATION—AIR COND.
BODY AND FENDER.
GREER SHOP TRAINING.
Established 41 years. 41,000 grads.
2030 S. Wabash. Cal. 4600.

MACHINE SHOP COURSES.
4 TO 8 WEEKS.
Lathe, Milling Mach., Shaper, Drill Press, Grinder. Also complete Machinist and Tool and Die. Day or Eve. Low Cost. FREE BOOK. Visit Shops. Write or phone.
ALLIED SCHOOL
OF MECHANICAL TRADES.
609 W. Lake, Chicago. CHEsapeake 3300.

ELECTRICITY—RADIO.
"Learn by Doing"; prepare for a good post-war job now; day or eve. Call, phone or write any day, or Mon. or Thurs. eve.
H. C. LEWIS, PRESIDENT.
COYNE ELECTRICAL SCHOOL.
502 S. Paulina, Chicago 12, Illinois.
Phone SEEley 7722.

Mechanical Refrigeration
CLASS NOW FORMING.
Big opportunities now and after the war. Learn spare time or evenings. Write, phone, or come in for FREE facts.
UTILITIES ENG. INSTITUTE.
DIVersey 8633. 1314 W. Belden-av.

NEW JOBS OPEN
RADIO BROADCASTING — Learn now — Announcing, acting, script writing, etc. Speed-up courses. DAY or EVE. Phone WAB. 6762 or write or call
COLUMBIA COLLEGE.
Fine Arts Bldg., Michigan, near Congress.

REFRIGERATION
A better job or a business of your own; day or evening training.
COMMERCIAL TRADES INSTITUTE.
221 N. La Salle. And. 4080.

STUDY X-ray and Lab. work in Chicago's oldest Laboratory School—Ask for doctor; send for Booklet B.
ABEL LABORATORIES, INC.
7 W. Madison. Cen. 4103. Founded 1903.

LEARN FREIGHT RATES AND ROUTES. Get into a field with a real future.
COLLEGE OF ADVANCED TRAFFIC.
14 E. Jackson-bl., Dept. T.18. Har. 8649.

LEARN FREIGHT TRAFFIC—Day or Eve. Call, write. Freight Traffic Institute, 176 W. Adams-st., Dept. T-28. Sta. 2330.

LEARN WELDING—Arc or gas; all machine instruction. West Town Welding School, 1910 S. Kedzie. Rockwell 4643.

SPORTING GOODS

35 CAL. hi. pow. rifle, shells; 22 Winchester rifle; shells; 2 12-ga. guns, 5 bxs. shells. 3656 Magnolia. Sat., Sun., aft. 1.

12 GA. double shotgun—2 boxes shells; exc. cond. Evergreen Park 8894.

22 WINCHESTER repeater rifle—Nearly new. 350 cartridges incld. $50. Rav. 6878.

AUCTION SALES

WILLIAMS, BARKER & SEVERN CO.
Est. 1870. 220 S. Wabash. Har. 3777.

EMPLOYMENT AGENCIES—WOMEN

Beginner Clerks, $120-$130
Beginner Typists, $125
A-1 firm; fine opportunity advance; conv. bus, Ill. Central, L transportation; plenty overtime if desired.
F. C. BOOKKEEPER $200
SECY.—Small advert. agency $175
3 LEGAL STENOGRAPHERS—Loop . $175
STENO.—Publishing or adv. exp. ... $150
SWITCHBOARD-TYPIST $130
CADILLAC
5TH FLOOR. 220 S. STATE.

Zinser Personnel Service
140 S. DEARBORN-ST.
High school and university graduates; openings for beginners and experienced secretaries, stenographers, typists, clerks, bookkeepers, cost accountants, and professional young women.

TUCKER PERSONNEL
120 So. La Salle-st. Suite 963.
35 Stenos. and Typists .... $125-$165
Hostess, Winnetka, 25-40 yrs. $130+mls.
CENtral 3663.

CORBOY-CALVIN
STENO.-SECY.—Fashionable HOTEL in FLORIDA. An unusual opportunity for the right girl; $150 + full maintenance.
PHONE TODAY.
20 W. JACKSON. WAB. 9284.

COMPTOM. OPER., $150
SWBD.-TYPIST $130
Priority clk.-charge dept. $175
S-h-a-y, 30 W. Washington

OCCUPATIONAL, 310 S. MICHIGAN.
MANY GOOD POSITIONS OPEN.
Stenos., bkkprs., typists .... $130-$200

SO. SIDE OFFICE POSITIONS.
S. S. CONSOLIDATED, 1105 E. 63D.

MODERN 21 E. VAN BUREN.
Col. steno. .... $100 Col. typist .... $90.

COL. girls-women—Clean, light factory jobs. 50c hr. 5534 S. State. Engl. Agency.

COLORED GIRLS, 60c HOUR.
AVAILABLE, 36 W. VAN BUREN.

HELP WANTED—WOMEN

Stores and Offices.

ACCOUNTING dept. clerk—Light comptometry; no typing. Cities Service Oil Co., Lafayette 7720.

ACCOUNTANT—Experienced, to assist chief accountant; essential industry, located on south side; salary $50.
Address E D 334, Tribune.

ACCTS. rec. posting mach. opr.—44 hr. wk. Exc. sal. Phillips Petroleum Co., 3666 Archer-av., nr. Western, phone Virg. 1200.

Adding and bookkeeping machine operators. Good opportunity.
Mercantile Natl. Bank
541 W. Jackson Wab. 0438

ADDRESSOGRAPH OPERATOR.
Exper.; 5 day wk. Give full details. Address E D 144, Tribune.

AERO DIVISION
MINNEAPOLIS-HONEYWELL
ADDRESSOGRAPH OPERATORS.
STENOGRAPHERS.
TYPISTS.
CLERKS.
Modern Offices.
Good west side transportation. Interviewing Tuesday and Thursday evenings until 7 p. m. Apply at
4737 W. DIVISION.

ALERT girl—For typing and switchboard; permanent position with well established firm; 40 hours.
SCHILLER & SCHMIDT,
309 WEST JACKSON-BLVD.

ANALYTICAL clerk—Typing not necessary but helpful; age under 40; good starting salary; time and a half for overtime; light, modern office; kitchen lunchroom facilities; hospitalization insurance; excellent trans. Phone Austin, Euclid, or Berwyn 4300. Arrow Petroleum Co., 7419 Franklin-st., Forest Park, Ill.

Apprentice multigraph operator, general office girl (no typing required), comptometer operator, typist for position with good future.
LYON & HEALY
243 S. Wabash

ASS'T to exec. sec'y—North Shore Congregation Israel, Glencoe; knowledge bookkeeping, shorthand; opportunity for advancement; excellent working conditions; good salary; trans. paid. Apply at once by mail or telephone Glencoe 725.

ASST. BKKPR.-TYPIST
ACCT. REC.; TOP SALARY.
NEAR LOOP. PERMANENT.
ADDRESS F S 188, TRIBUNE.

ASSISTANT bookkeeper—Polish speaking; permanent position; good opportunity; state age, experience, and phone no.
Address F S 334, Tribune.

Attractive Opportunities
Pages
[FULL OR PART TIME]
Stenographers — Typist
Readers — Clerks
Posters — Filers
Abstractors — Searchers
40 HOUR WEEK
CHICAGO
TITLE & TRUST CO.
69 W. WASHINGTON-ST.

ATTRACTIVE POSITIONS
in fast growing Loop Bank, for women, married or single; experienced or inexperienced, including:
Adding Machine Operators,
Burroughs Bookkeepers,
Cashiers for Teller Training,
File Clerks.
Starting salary good; working conditions ideal, with air conditioned, all daylight, modernized surroundings. Ages 17-40.
AMALGAMATED BANK
111 S. DEARBORN—COR. MONROE.

Bakery Salesgirls
Henrici's Restaurant
67 W. Randolph

BAKERY saleslady—Good salary. No Sunday or evening work. Paid vacation. 3549 Broadway.

BAKERY salesgirl—Steady; $35 wk. Greta's Bakery, 6150 S. Halsted. Eng. 3756.

BAKERY Store Girl—Some experience; no Sun. or holid. 4229 Madison. Nev. 0344.

BAKERY sales clerk—$30 wk.; no Sunday or holiday. 1420½ Morse-avenue.

BAKERY saleslady—Exper.; 5 day week. Cooper's Bakery, 5417 W. Madison.

BAKERY Salesgirls—55c per hour; no Sundays. 3141 W. Cermak.

BAKERY salesgirl—Experienced; no Sunday; 8:30 to 5. 4767 Milwaukee-av.

BANK BOOKKEEPERS
MUST HAVE BURROUGHS BANK BOOKKEEPING EXPERIENCE.
Uptown National Bank
LAWRENCE & BROADWAY.

Beginners or Experienced
for essential industry.
CLERKS-TYPISTS
PAGES-FILE CLERKS
Good salary. Opportunity for advancement. EXCELLENT TRANSPORTATION, STREET CAR, BUS, AND L.
Long established firm. NEAR LOOP; excellent working conditions, air conditioning, fluorescent lighting, cafeteria. Phone MONROE 7460. Extension 328.

BILL CLERKS
Hand billing. Essential industry. 5 day week. Apply C. B. Steele, National Biscuit Co., 1018 W. Washington-st.

BILLING TYPISTS
TYPISTS
MAIL GIRLS
FILE CLERKS
LEDGER CLERKS
48 HOUR SCHEDULE.
PLEASANT WORKING CONDITIONS.
100% WAR WORK.
WESTINGHOUSE
2211 W. PERSHING-RD. [3900 South.]

BILLING CLERK
5 day week; pleasant office; convenient to all transportation.
SWIGART PAPER CO.
723 S. WELLS.
CALL MR. TYRE. WAB. 2525.

BILLING typist—Good at figures; permanent. Address F S 562, Tribune.

BILLER
Permanent position. All billing done on typewriter. Small mfg. plant on near north side. Pleasant working conditions. Time and ½ over 40 hrs. Good salary to start. Free hospitalization, insurance, and paid vacations. Utah Radio Products Co., 820 N. Orleans-st. Whitehall 8400.

BILLER
BOOKKEEPING MACHINE.
5½ days weekly; experienced.
Apply 7th floor employment office.
Chas. A. Stevens & Co.
19 N. STATE.

BILLER-TYPIST
Hrs. 2 to 10 p. m.; 75c per hr. Security Cartage Co., 1818 S. Indiana-av.

BINDERY HELP
GIRLS—WOMEN
UP TO 50 YEARS
Exp. assembling and enclosing advertising literature; permanent position; good pay; pleasant working cond. Apply 9 W. Washington-st. Rm. 301. Ask for J. G.

HELP WANTED—WOMEN

Stores and Offices.

BISMARCK HOTEL
has PERMANENT positions for
RECEPTIONIST
TYPIST
Apply personnel department.
Room 200. 134 N. La Salle-st.

BOOKKEEPER
Accounts receivable. Elliott-Fisher exper.
CASHIER
Front office. N.C.R. experience.
TYPIST
Apply Auditing office.
Edgewater Beach Hotel
5349 Sheridan-road.

BOOKKEEPING MACHINE
OPERATOR.
FILE CLERK.
Full time or part time.
[Daytime only.]
Permanent; no age limit.
Good transportation.
WILCOX & FOLLETT CO.
1255 S. WABASH-AV.
Calumet 4580. Ext. 37.

Bookkeeper or Jr. Acct.
To assist auditor in company now engaged in 100% war work; excellent post-war future. Prefer applicant under 30 yrs. of age. Salary commensurate with ability. Write all details, stating age, exper., and salary expected, first letter. B. H. Fritz, United Specialties Co., 9705 Cottage Grove.

BOOKKEEPER
General ledger. Pleasant working conditions. Essential industry. Overtime for over 40 hours.
GEORGE S. MAY CO.
2600 NORTH SHORE.

BOOKKEEPER
Experienced class 3000 N.C.R. bookkeeping machine operator in accounts receivable dept.; permanent post-war position in an essential industry.
The Florsheim Shoe Co.
541 W. ADAMS-ST.
W. J. TAYLOR.

BOOKKEEPER
On accounts receivable and pay roll; must be able to take trial balances, keep social security records; good salary.
Address F S 129, Tribune.

BOOKKEEPER
Assistant to comptroller; capable of assuming full charge of books; after-war prospects good; position permanent.
Apply 20 S. Hoyne-av.

BOOKKEEPER-TYPIST
Loop office; 5 day week; pleasant working conditions; state age, lineage, refs., sal. expected. Address E D 253, Tribune.

BKKPR.—At least 5 yrs.' full charge exp., for accountant's office; N. Mich.-av. Will handle small sets; $175 mo. start. Give full details. Address F R 586, Tribune.

BOOKKEEPER—EXPD.
Accounts receivable; for cleaning and dying store. Apply 820 E. 63d-st.

BOOKKEEPING machine operator—Permanent position; 5½ day, 40 hour week. Apply S. S. White Dental Mfg. Co., 55 E. Washington-street.

BOOKKEEPER—Stenographer, experienced; $35 wk.; pleas. surround.; small concern. Katzman & Ware, 327 W. Adams-st., 4th floor. Fra. 8860.

BOOKKEEPER and steno. for steel pipe co. State age, salary required.
Address F S 508, Tribune.

BOOKKEEPER assistant—With gen. office experience; top salary; convenient trans.
Address E D 347, Tribune.

BOOKKEEPER—La Salle-st. Underwood machine. Brokerage exp. pref., not essential.
Address E D 91, Tribune.

BOOKKEEPER-STENO.—Prefer exper.; in contractor's office; 5¼ days; give details; sal., exp. Address J 597, Tribune.

BOOKKEEPER—Exp.; apply after 10 a. m., L'Aiglon Restaurant, 22 E. Ontario.

BOOKKEEPER — With managerial ability for bakeries; good pay. 1216 E. 53d-st.

BOOKKEEPER—Light office work; salary $30 up. Phone Lakeview 8668.

BOOKSTORE CLERK
If you are an intelligent person who loves books and knows literature then you can find permanent, pleasant employment in America's finest bookstore.
Kroch's Bookstore, 206 N. Michigan-av.

Burroughs Bookkeeping
Machine Operator
Permanent position; lots of overtime; excellent opportunity.
ART PUBLISHING CO.
2509 W. CERMAK-RD.

BURROUGHS BOOKKEEPER — Accounts payable; good salary; exc. opportunity; old estab. firm; near N. W. depot.
Address E D 102, Tribune.

BURROUGHS-accts. rec., bookkeeping machine operator.—Exc. oppor. Perm. Franklin MacVeagh & Co., 1347 S. Clinton. Canal 2500.

CAMPBELL
SOUP COMPANY
Essential Industry Needs
MESSENGERS.
MANICURIST.
STORE ROOM CLERKS.
CENTRAL DIVISION.
2550 W. 35TH-ST.

CANDY Saleslady—Evenings; attract. pay. Also fount. girl.; no fd. 3315 N. Pulaski.

CANDY SALESGIRL—Good salary; no Sundays. Huyler's, 917 N. Michigan.

CASHIERS
SALES CLERKS
WORK IN YOUR OWN NABORHOOD.
PERMANENT POSITIONS.
Good starting sal.; guar. sal. increases; no exper. nec.; full sal. while training; age 18 and up; no limit. Paid vacations, hospital, and sick benefit plans.
WALGREEN'S
6 E. RANDOLPH. ROOM 205.

CASHIERS
Must be neat and pleasant; steady employment with well established firm. See Mrs. Heaney between 9 a. m. and 3 p. m.
PIXLEY & EHLERS
64 E LAKE. ROOM 1000.

CASHIER-TYPIST
Girl to take over duties for a service dept. cashier. Must be good at figures and also be able to type. Steady work. RUBY CHEVROLET, 1147 W. Jackson. See Mr. Malacek.

CASHIER
Loop auto dealer. Excellent opportunity. Must be accurate on figures. Glenn E. Holmes, Inc. Mr. Crane, 30 W. Lake. Ran. 7171.

CASHIER
Cigar counter background helpful; experienced with high type clientele; good salary; fine opportunity. Lobby Drug Co., Sherman Hotel.

CASHIER, EXPERD.
Excellent salary; steady position. Apply in person. Do not phone.
Quality Shop, 1109 E. 63d-st.

CASHIERS
Experienced; highest salary; steady employment. KERMAN'S, 160 N. Michigan.

CASHIER—Credit experience preferred; $35 per week. B. Nathan, 3239 W. Roosevelt-rd. Rockwell 1092.

CASHIER — Currency exch., N. or N. W. perf., exp. not nec.; state age, education, gen. exper. Address E D 311, Tribune.

CASHIER AND CLERK.
Drug store. Apply Mr. Reynolds, Edgewater Beach Hotel, 5349 Sheridan-rd.

CASHIER—THEATER; Exp., 5¼ hours pe day. Address E D 296, Tribune.

CASHIERS — Experienced; loop theater. Address E F 333, Tribune.

CASHIER—Exp.; good hours, salary, working cond.; days. Maicy's, 50 W. Madison.

CASHIER—EXP. PREFERRED.
MEYER DRUG, 5601 W. LAKE.

CASHIER—Switchbd.; pt. time; early eve. 60c hr. Franklin St. Gar., 333 S. Franklin.

CLERICAL OFFICE—No exp. necessary; 5 day week; pleasant working conditions in Merchandise Mart. $80 a month to start. Phone Whitehall 4404.

CLERICAL typing—Permanent. State exp., salary. Address F S 300, Tribune.

CLERKS
TWO FILE CLERKS
ONE MAIL CLERK
ONE TYPIST-CLERK
ESSENTIAL INDUSTRY
PERMANENT
APPLY MR. CRONAN, HAY 6840.
Simonds Saw & Steel Co.
127 S. GREEN-ST.

CLERKS-Typists [2]—Opportunity to enter a young and growing company in the interesting and expanding field of inland waterway transportation with excellent opportunities for advancement. Good at figures. Pleasant working conditions; 38 hr. wk.; salaries commensurate with ability and experience. Central Barge Co., 231 S. La Salle. Apply Rm. 1545.

Clerks — Girls
5 DAY WEEK, $20.
PART TIME, 50C HOUR.
CHOOSE YOUR OWN HOURS.
No experience necessary; clean, pleasant work in better type mail order firm, mail sorting, order picking. Quick advancement
564 W. RANDOLPH. ROOM 700.

CLERK IN BKKPG. DEPT.
of large manufacturing co. to learn Elliott-Fisher bkkpg. machine; excellent working conditions and future; 5 day week, age 18 to 21.
ADDRESS F S 293, TRIBUNE.

CLERK
for permanent position in La Salle-st. brokerage office; must be experienced operator on Monroe calculator. State 1700.

CLERKS
Filing; general office; loop location; pleasant surrounding. London Guarantee, 360 N. Michigan.

CLERK—For general office work. Also clerk for order filling and checking; 40 hour week. Apply S. S. White Dental Mfg. Co., 55 E. Washington-street.

CLERK-stenographer—Small law office. Experience not essential.
Address E D 258, Tribune.

CLERK—Exp.; small printing office, south side. Address E D 257, Tribune.

CLERK—FOR STORE.
2258 Clybourn.

HELP WANTED—WOMEN

Stores and Offices.

CLERKS
COMPLAINT CLERK.
FILE CLERKS.
MAIL SORTERS.
CHECKERS.
CASHIERS.
20 different kinds of light clerical work offered to dependable girls and women who seek permanent positions with post-war security. Days or evenings.
NO EXPERIENCE REQUIRED.
ARCHITECTURAL FORUM
330 E. 22D-ST.

Comptometer Opers.
Typists
DAY OR EVENINGS.
Temporary, all year round.
Call Miss Anderson, Wabash 2490.

Comptometer Operators
Order Fillers
Office of long established wholesale house has excellent opportunities for girls and women, beginners or experienced.
A. C. McCLURG & CO.
333 E. ONTARIO-ST.

Comptometer Operators
EVENINGS
Live North or West.
EXPERIENCED
AMERICAN CALCULATING SERVICE,
155 N. CLARK. CEN. 0033.

Comptometer Supervisor
Important, permanent position open with large loop company located at Jackson and Michigan; 39 hour week; excellent working conditions; unusual opportunity; must be thoroughly experienced. State qualifications in detail.
Address E D 474, Tribune.

COMPTOMETER
OPERATORS
No experience necessary; permanent positions; good salary; 5 day, 40 hour week.
CAB SALES AND PARTS CORP.,
1401 W. JACKSON.
Call Mr. Richardson. Hay. 1335.

COMPTOMETERS
40 hr. wk. Time and ½ over 40 hrs. Steady salary. Job essential in War Plant. Good chance for advancement. Apply General office, Agar Packing and Provision Co., 4057 S. Union.

COMPTOMETER OPERATOR—Will accept beginner; permanent position now and after duration; south side location; time and ½ over 40 hrs. State qualifications and salary desired. Address F A 68, Tribune.

Comptometer Operator
EXPERIENCED. THE PULLMAN CO.,
ROOM 604. 79 E. ADAMS-ST.

Comptometer Operator
Experienced; small office; 5 days; $30. Hansell-Elcock Co., Archer and 23d-pl.

COMPTOMETER oper. — Experienced; top salary; convenient transportation.
Address E D 348, Tribune.

COST CLERKS
Exp. girls—good at figures; pleasant working conditions; good salary.
J. P. SEEBURG CORP.
852 BLACKHAWK-ST.
[1 BLOCK WEST OF HALSTED.]

COST clerk—For clean modern office; excellent starting salary; older woman preferred. Apply Accurate Spring Mfg. Co., 3811 W. Lake-st.

COSMETIC GIRL
Experienced with high type clientele and quality merchandise; unusual opportunity for girl qualified in Chicago's finest drug store. Lobby Drug Co., Sherman Hotel. Apply 155 N. Clark. Rm. 200.

CREDIT
All around work in credit dept. Some typing; 5 day week; excellent opportunity. Apply 900 N. Franklin. Sup. 4015.

CURRENCY EXCHANGE
CASHIER—$160 MO.
and up; must be competent. Mr. Braun, Harrison 0881.

Customer Record Clerk
Order Clerk
Billers
Checkers
Head File Clerk
to work in modern office of northwest side defense plant.
Call Independence 4100
for Appointment

DICTAPHONE OPERATOR
Experienced or beginner; permanent position; small office; pleasant working conditions; Catholic preferred; 5½ day week. Will & Baumer Co., 162 N. Franklin-st.

DICTAPHONE operator—Perm. Old estab. loop firm with excellent post-war outlook. State exp. and sal.
Address F S 290, Tribune.

Dun & Bradstreet, Inc.
300 W. ADAMS.
REQUIRES.
GENERAL CLERKS.
FILE CLERKS.
TYPISTS.
Expd. or inexpd.; permanent positions with liberal vacations; excellent opportunity for advancement.
CALL IN PERSON OR WRITE
If you write give age, salary expected and phone number. Address
POSTOFFICE BOX J, CHICAGO.

EDIPHONE Operator—Exp., knowledge of shorthand an advantage. 5 day 40 hr. wk. Permanent. $135 mo. Butler Paper Corp., 223 W. Monroe, 6th.

ELLIOTT-FISHER BKKPR.
Pay roll and accounts payable experience; permanent; good salary.
EVANS FUR CO.
36 S. STATE—Mr. Smith. 3D FLR.

ELLIOTT-FISHER bookkeeping machine operator—To work in an industry that has been established for the past 70 yrs. State age, exp. and salary desired. Address F S 597, Tribune.

EXPERIENCED Typists—Cut Stenc., mimeo. Colored. 306 E. 43d. Room 12.

FILING—TYPING
Work near your home; young girls with or without experience; permanent jobs; company presently on defense work; good pay; air conditioned office; 5 day week.
Edw. Katzinger Co.
1949 N. CICERO.

FILE CLERK
Filing, general office work; small office; pleasant working conditions; permanent; 5½ day week. Will & Baumer Co., 162 N. Franklin.

FILE CLERK
TYPIST
with or without experience; good starting salary; permanent position; increase after 3 months; 38 hour week.
715 INSURANCE EXCHANGE BLDG.

FILE CLERK
Engineering organization wants competent file clerk for correspondence and drafting files. Address E D 83, Tribune.

FILE CLERK—AGE 17 TO 30.
No experience necessary; insurance office; excellent opportunity for advancement.
Suite A-1547. 175 W. Jackson-blvd.

FILE CLERK—No exp. necessary. Age 17 to 25. Hours, 8-4:30. Presbyterian Hospital, 1753 W. Congress.

FILE clerk—Permanent position. Salary $25 wk. J. H. Williams & Co., 117 N. Jefferson, 1 blk. from N. W. station.

FILE CLERK — With or without exper.; perm. position. Chicago Motor Club, 66 E. South Water. Fra. 1818, Ext. 304.

FILE clerk—Expd.; top salary; conv. trans. Address E D 349, Tribune.

FILE CLERKS—5 DAY WEEK.
168 N. MICHIGAN. MISS SHENK.

FULL TIME WORK
STENOGRAPHERS.
PHONE ORDER CLERKS.
CORRESPONDENTS.
FILE CLERKS-TYPISTS.
COMPTOMETER OPERATORS.
PRICERS-SORTERS.
MESSENGERS.
ORDER FILLERS-PACKERS.
BILL CLERKS.
BIN LOADERS-WRAPPERS.
RECONDITIONERS.
SIGN-UP CLERKS. RECHECKERS.
PART TIME WORK
Also Available
6 P. M. to 11 P. M.
Mail Order Employment
OFFICE OPEN
Daily 8 A. M. to 9 P. M.
Saturday 8 A. M. to 12 Noon
Sears, Roebuck & Co.
925 S. HOMAN-AV.

G. E. X-RAY CORP.
Junior Stenographer
Secretary
Export dept. Knowledge of Spanish desirable.
Assist. Credit Correspondent
Clerk-Typist
Clerks
236 S. DAMEN
OPEN 8-5, MON. THRU. SAT.

GENERAL OFFICE WORK.
Receptionist; age 17 to 26; will train right girl. 209 S. State. Room 1408.

GEN. office work—Some typing. No exp. necessary. Permanent position. Chicago Auto Parts, 3053 Lawrence-av.

GENL. office work—Girl or woman; 1 girl ofc. Universal Statuary. 1528 N. Halsted.

[Continued on following page.]

HELP WANTED—WOMEN
Stores and Offices.

[Continued from preceding page.]

GENERAL OFFICE HELP
Well known southwest side firm offers these steady jobs in a modern, 100% war plant.
SECRETARY.
FILE CLERK.
MATERIAL CHECKER.
TIMEKEEPER.
TYPIST.
Phone Portsmouth 6277, Extension 126, for details. Open Sunday.
JOHNSON & JOHNSON
[GAS MASK DIVISION.]
4951 W. 66th-st.

GENERAL OFFICE
Typists, pay roll clerks, cashiers, adjustment clerks, comptometer operators, general office clerks; permanent positions; good salary. Apply Employment Office, 8th floor.
MAURICE L ROTHSCHILD
STATE AT JACKSON.

GENERAL OFFICE CLERKS
for our new office.
WITH OR WITHOUT EXPERIENCE.
Some typing required.
5 day week. Permanent position. Opportunity for advancement with a growing est. mfr. Write Sterling Tool Prod. Co., 363 E. Ohio, or call Off. Mgr., Sup. 1637.

General Office Work
Good salary. No experience necessary. Pleasant working conditions.
MERCHANT SHIPPERS' ASSOCIATION
1858 S. Western-av. Chesapeake 2626.

General Office Girl
We will teach a bright, young lady to handle our accounts receivable records on a Burroughs Posting Machine. Simple knowledge of bookkeeping principles and typing will help. 5 day week. Good pay. Personnel manager, Mon. 1802.

GENERAL OFFICE WORK
TYPISTS
STENOGRAPHERS
EXCELLENT PAY. GOOD FUTURE.
EVANS FUR CO.,
36 S. STATE. MR. SMITH, 3D FLR.

GENERAL OFFICE WORK
100% WAR PRODUCTION
South side; must be accurate at figures; experience preferred but not necessary. Give personal details for interview. Address F S 421, Tribune.

GENERAL OFFICE
Several needed; filing, entering orders, etc.; typing not necessary; no age limit, no exp. required; near loop; 5 day week. Start $20 plus bonus.
ADDRESS F A 81, TRIBUNE.

GENERAL OFFICE WORK.
Nice location, pleasant surroundings and interesting work in branch office [advertising and editorial] of technical magazine publisher. Room 526, Miss Hagen, 520 N. Michigan. Whitehall 8080.

GENERAL OFFICE CLERK
expd. in pricing or stock record work preferred; $120 mo. to start. Ace Hardware Corp., 1319 S. Michigan.

GENERAL OFFICE—STENOGRAPHER. Pleasant office and work. We desire girl who seeks perm. pos. Give exp., sal. des. please. Address E D 86, Tribune.

GENERAL OFFICE
Wonderful opportunity. Good salary. Address E D 172, Tribune.

GENERAL OFFICE WORK
and typing. Must like figures; excel. opp.; exper. not necessary. Webster 2767.

GENERAL office and typist—Age 18-30. Chicago Motor Club, 66 E. South Water, Franklin 1818. Extension 304.

GENERAL Office work—Filing, typing; young girl; 5 day week. GEO. B. CARPENTER, 430 N. Wells.

GENERAL office work—Acct. dept., ins. office; some typing; excel. opp. for advancement. Suite A-1547, 175 W. Jackson.

GENERAL office work—Good typist; stenography desirable but not essential. Mr. Drohan, Rm. 1160, 208 S. La Salle.

GENERAL office work — Light steno.; 5 day week, small office. Wab. 9558.

GIRLS and Women
No Experience Necessary
Essential war production plant has openings for 50 girls or women, 17 to 45 years old, in the following positions:
GENERAL OFFICE CLERKS.
FILE CLERKS.
MAIL CLERKS.
OFFICE GIRLS.
TIME CLERKS.
JUNIOR TYPISTS.
SENIOR TYPISTS.
DUPLICATOR MACH. OPERS.
PRODUCTION CHASERS.
STUDENT DRAFTING TRACERS.
ASST. PHOTOGRAPHER.
COMPTOMETER OPERATOR.
Excellent working conditions, liberal vacation plan and company cafeteria. Women now engaged in essential work cannot be considered.
AUTOMATIC ELECTRIC COMPANY
1019 W. VAN BUREN-ST.

GIRLS TO FILL ORDERS
FOR DRESSMAKING PATTERNS.
LIGHT, CLEAN WORK.
GOOD PAY WITH OVERTIME.
Permanent work for alert girls interested in the work without layoffs now and after the war; white; experience unnecessary, but must be active.
VOGUE PATTERN SERVICE,
1196 MERCHANDISE MART.

GIRLS
and women to train for Nite Auditors and Cashiers. No experience needed. We teach you and pay good salary while learning. Guaranteed increase upon completion of ten day training course.
APPLY PERSONNEL OFFICE.
PALMER HOUSE

GIRL
FOR OFFICE CLERICAL WORK.
Some typing but no dictation. Pleasant office surroundings. Call in person. Ask for Mr. O'Brien.
NEAR THE LOOP.
LOCAL LOAN CO.
8 N. Ogden at Madison-Ashland.

GIRLS-17 TO 30
NO EXP. NECES.; GOOD OPP. FOR ADVANCEMENT; GEN. OFFICE WORK; MOD. OFFICE; PLEASANT SURR.; TWO REST PERIODS. DOWNTOWN OFFICE. SAL. $92.50 TO $110 MO. TO START.
THE PULLMAN CO.
220 S. STATE, ROOM 902.

GIRLS—WOMEN
FOR INSIDE OR OUTSIDE MESSENGER WORK WITH LARGE LOOP BANK. BUSINESS EXPERIENCE NOT ESSENTIAL. AGE 30 TO 40. GOOD STARTING SALARY. 40 HOUR WEEK. GIVE AGE, EDUCATION, PHONE NUMBER. ADDRESS F S 296, TRIBUNE.

GIRLS
TOP STARTING PAY
WE WILL TRAIN YOU FOR
GENERAL OFFICE WORK
SOME TYPING ABILITY DESIRABLE.
Hotpoint, 5660 W. Taylor

Girl-Expd., for filing and miscellaneous office work; sal. $25 per week. United Produce Co., 183 S. Water Market. See Mr. Rosenthal.

GIRLS-YOUNG WOMEN
$85 a Month to Start
with increases after 3 and 6 months. Time and one-half over 40 hours. Permanent position. Clerical, typing.
APPLY TO MISS PLAHM,
140 So. La Salle-st. Room 100.

GIRL
Young girl to help check orders and work on ditto machine; 40 hr. week; occasional overtime. Can also use girl who can type. A. M. Castle & Co. Mich. 6900.

GIRL
General Clerical Position
in supply division; no exper. nec. Apply Mrs. Stevens, 105 W. Adams. [Rm. 400.]

GIRL—GENERAL OFFICE.
To assist in credit department; permanent position; some typing; experience not necessary; paid vacation. State salary desired. Address E D 260, Tribune.

GIRLS AND WOMEN—17 to 55; steady positions and gd. pay for stenographers; light packing and labeling work, etc.; pleasant loop office building. Apply Illinois Herb Co., 542 S. Dearborn-st.

GIRL—General office and record work; west side office; experience not necessary; must have adding machine experience. Chicago Canteen Co. Mr. Kief. 4633 W. Gladys-av., 1st floor.

GIRL—Typing, shorthand, genl. office work, west side mfg. company; 5 day week; good salary; perm. Address E D 307, Tribune.

GIRLS—20 to 35 years old; expd.; or willing to learn to operate elevators; good pay; pleasant working cond.; in large corp. office bldg. 427 S. La Salle.

GIRL—To fill orders; light work, steady, pleasant working conditions in wholesale novelty house. Sandusky Briar Pipe and Novelty Co., 19 S. Wells-st.

GIRL—General office work. Some typing. Experience not necessary. $20 wk. to start. 125 S. Racine.

GIRL—With pay roll or other clerical experience. CHAS. A. BREWER & SONS. 6320 HARVARD-AV.

GIRLS—1 typist; 1 general office, some typing; exp. unnecessary. Insurance Co., 231 S. La Salle-st., Rm. 1615.

GIRL—Light bookkeeping; general office experience. ADCO PRODUCTS, 3232 N. Kilpatrick.

GIRL—General office wk.; no typing; no exp. necessary. Columbia Laundry. 5215 So. Wabash.

GIRL—FOR GENERAL OFFICE WORK. DAILY NEWS BLDG. PERMANENT POSITION. CENTRAL 0193.

GIRLS—Young; messenger work; investment firm. Good salary. Room 1745, Board of Trade Bldg.

GIRL—For office work; loop office; perm. Address E D 90, Tribune.

HELP WANTED—WOMEN
Stores and Offices.

GIRLS-WOMEN
25 to 45 years of age, for special clerical work; all night work; hours 5 p. m. to 1 a. m. and 1 a. m. to 9 a. m.; 5 day week; essential industry; $25 to start. Address E D 82, Tribune.

INSURANCE clerk-typist—N. Side R. E. mtge. bus. Dirks Co., 1166 Diversey.

JOB cost and inventory clerk—Post-war future. Standard X-Ray Co., 1932 N.Burling.

High School Students
PART TIME.
Clerical work; 40c hr.; excellent opportunity for advancement; ideal working conditions; congenial surroundings. Must be available by 3 p. m. each day [and 8 hrs. Sat.]. Immediate openings.
A. C. NIELSEN CO.
2101 HOWARD-ST.

JOBS WITH FUTURES,
IN ESTAB. MILLINERY CONCERN.
Permanent positions with opportunities for advancement; both in our office and in retail field; openings in shipping room for light packing and clerical work, and for clerical work in order department. Mr. Stone.
CONSOLIDATED MILLINERY CO.,
18 S. Michigan-av.

JR. CLERK MESSENGER
Must have knowledge of typing; good pay; steady job.
ERIE R. R.
14th and Clark-streets.

LA SALLE-ST. OFFICE
has opening for junior stenographer Hours 9-5; Sats. 9-12; alternate Sat. off Permanent. Paid group insurance. Phone Mr. Yost, Andover 1414.

LEDGER CLERK
Experienced; for work on accounts receivable ledger and other detail posting. Reply in own handwriting, giving all details of past experience and salary desired. Address E D 479, Tribune.

LINGERIE—Hosiery salesgirl; exp.; exceptional starting salary, bonus; steady position; gd. opportunity. Columbus 7127.

LIQUOR clerk—Exp.; short day hours; no Sunday; have city ref. 6934 S. Halsted.

MAIL AND SUPPLY—Good salary. Overtime pay for Sat. work. Some typing. Small office. Progress reviewed each 30 days for merit increases. Opportunity to advance to other depts. Vacation with pay. Essential industry. Bright peace time future. No exp. required. Near street car, bus, and Burlington. Monroe 5520. Address E D 58, Tribune.

MAIL AND FILE CLERKS
Travelers Insur. Co., 175 W. Jackson-bl. Wabash 3000. Mr. Evans.

MAIL SORTERS—Full or part time; 60c per hour. Apply United Insurance Agency, 209 W. Jackson.

MAIL and supply room clerks—5 day week. 168 N. Michigan, Miss Shenk.

MESSENGERS.
Permanent; 3 weeks paid vacation. Apply 956 E. 58th-st., Rm. 201.

MESSENGER girls—White, 18-25; $75 mo. plus tips, lunches and uniforms. St. Luke's Hospital, 1440 Indiana.

MILLINERY MANAGERS
for Oak Park and city; unusual opportunity for experienced woman; good salary, commission and attractive bonus plan. Consumers Millinery, 1144 S. Canal.

MILLINERY SALESLADIES
Experienced. Highest salaries. Steady employment. KERMAN'S, 160 N. Michigan-avenue.

Mrs. R
was a clinging vine
she admitted to us. But suddenly she had to earn her own living. She was panicky. Wards interviewer chatted with her and found several jobs she could learn to do easily. Wards paid her as she learned and now Mrs. R. is no longer a clinging vine. Today she stands on her own two feet and is doing a grand job. She's had a wage increase already—and she's bought some fine things for her home, all at lower prices, thanks to Wards liberal employe discount.
HOURS TO SUIT YOUR CONVENIENCE
ASK ABOUT OUR
New Twilight Shifts
4 to 8—5 to 9
New Evening Shifts
6 to 10—7 to 11
FULL TIME AND PART TIME:
Adjusters—Billers—Bus Girls—Waitresses—Calculator Operators—Catalog Sales Clerks—Checkers—Clerical Work—Correspondents—Examiners—Exchange Clerks—File Clerks—Index Clerks—Counter Clerks—Listers—Mail Openers—Messengers—Order Fillers—Packers—Order Readers—Writer—Prep Clerks—Pricers—Record Clerks—Refund Clerks—Scalers—Sorters—Stock Girls—Typists—Wrapper—Marker—Salad Girl—Cafeteria Counter Clerks—Ediphone Operators.
MONTGOMERY WARD & CO.
Employment Offices, 2d Flr.
8:30 A. M.-8 P. M.
Saturday Until 2 P. M.
618 W. CHICAGO-AV.
A Safe, Easy-to-Reach Location.

OFFICE GIRLS (2)
General clerical work in our purchasing department; also assist on accounts payable. Must be able to write well and type. Good salary, interesting work with excellent future.
DUTCH MILL CANDIES
2222 DIVERSEY.

OFFICE WORKERS—Clerks, typists, stenographers—Exper. or capable beginner. Essential industry on South Side. Excellent post-war future, with advancement. 5 day week. Good starting salary. State age and experience. Address E D 464, Tribune.

OUR PAY ROLL CHIEF
NEEDS
4 Expd. Assistants
TIME MAGAZINE
330 E. 22D-ST.

PAGES—Typing Ability. 5 day week. 168 N. MICHIGAN. MISS SHENK.

PAY ROLL CLERK
Experienced in all phases of pay roll wk. Permanent!
APPLY 3D FLOOR
MORRIS B. SACHS
6638 S. HALSTED.

OFFICE GIRLS
Permanent positions now available for general office girls; some typing; experience preferred, but will consider alert beginners; excellent opportunity; paid insurances; clean cafeteria; good transl.; 5 day week. Apply today. 900 N. Franklin-st., 5th floor.

OFFICE POSITIONS OPEN.
Desirable; permanent; ideal working conditions; experience not essential. Apply in person for interview.
ANDOVER CLOTHES, INC.
841 W. Jackson-blvd.

OFFICE CLERKS
General office work; some typing necessary; salary $25 week; 40 hrs., 5½ days. Address F S 583, Tribune.

OFFICE HELP
Exp. not necessary; good starting salary with increase in 1 month; permanent position. Apply 364 W. Chicago-av.

OFFICE Clerks—No exp. nec.; pleas. office; gd. pay. Dure Decal. 616 W. Adams-st.

OPERATORS
On sewing machines wanted by Northwest side factory for evening work. Call Irving 4646 after 6:30.

ORDER FILLERS
STOCK CLERKS
5 day week. Light work. Permanent position. Regular advancement. No exp. required. State salary, phone. Address E D 56, Tribune.

PART TIME CLERK
10 a. m. to 4 p. m.; small office; fair typist; some phone calls. 1906 Webster-avenue. Armitage 4808.

Payroll Clerk
PIECE WORK EXPERIENCE DESIRABLE. MUST BE ACCURATE IN FIGURES AND FAST TYPIST. EXCELLENT FUTURE. VERY GOOD SALARY. NR. S. SIDE DEFENSE PLANT. CALUMET 1060.

PROOFREADERS
VERIFIERS TO CHECK ACCURACY OF COPY ON TYPED ORDERS. DAY OR EVENINGS.
FORTUNE MAGAZINE
330 E. 22D-STREET.

Railroad Office Help
MILWAUKEE R. R.
COMPTOMETER OPERATORS.
TYPISTS
I. B. M. MACHINE OPERATORS.
MISCELLANEOUS CLERKS.
SORTING CLERKS.
OFFICE GIRLS AND MESSENGERS.
Free Milwaukee Railroad Suburban Transportation
Apply Room 67,
2423 SOUTHPORT-AV.

RECEPTIONIST and gen. ofc. work—Experience not necessary. Good salary. 36 S. State-st. Room 602.

RECEPTIONISTS—Exp.; highest salaries. Condos. 1215 E. 63d-street.

RESERVATION CLERKS.
Daytime or 3:30 p. m. till midnite. Not over 45 years; $120 per month. Pennsylvania Railroad, 16 S. La Salle.

HELP WANTED—WOMEN
Stores and Offices.

SALESGIRLS
With knowledge of music preferable.
LYON & HEALY 243 S. Wabash

SALESGIRLS
for curtains and draperies; with or without exper. Kogen, 2833 Milwaukee.

SALESLADY
Recent retail store exp.; $25 to $30 per week, depending on type of exp.
MISS MARION NEALIS
Room 334. 53 W. Jackson.

SALESLADIES
Colored. Good opportunity for aggressive salesladies. Look ahead. Have a good job after the war ends. Save car fare and traveling time. Neisner Bros., 411 E. 47th-st.

SALESLADIES—Full time; also part time. Salary plus commission. See Mrs. Jaeger. 12 W. Washington.

SALESLADY—Expd., to sell ladies dresses. Steady or part time. Excel. sal. Evelyn Shop, 3251 W. North-av.

SALESLADY—Casual clothes; position requires experienced, capable person. Florence Tarrson, Inc., 550 N. Michigan.

SALESWOMEN
For stationery and book depts. of retail store; no experience required; good salary plus commissions. Ask for Mr. Forrest. Apply at
WESTERN BOOK AND SUPPLY CO.
333 E. ONTARIO-ST.

SALESWOMAN
Exp. in better dresses, suits, coats. Perm. Gd. sal., comm. Toby, 2344 E. 71st-st.

SALESWOMAN — Stationery dept. Woodworth's Book Store, 1311 E. 57th-st.

SCHOOL OF MUSIC
SECRETARY
Pleasant dignified work for woman with good personality who enjoys working with children. Age 25 to 40, hours 12:30 to 9 p. m. Typing experience helpful but not essential. Would prefer married woman whose husband is in service. Will train applicant for this work. Steady employment; good salary. See school supervisor, 111 S. Wabash. 9:30 a. m. to 9 p. m.

Secretary to Sales Manager
Metal, Wooden, furniture, and Bedding line. Must know shorthand and be capable of handling volume detail. A good job with a good concern; 5 day week; good pay; near South Side.
CALL MONROE 1802
PERSONNEL MANAGER.

SECRETARY—To Executive
Capable of detail. 48 hours weekly. Base starting salary $30 a week. Time and one-half over 40 hours.
100% WAR WORK.
BRAD-FOOTE GEAR
1306 S. CICERO-AV.

Secretary-Stenographer
Some filing. Will train to our needs. Salary commensurate with ability. 100% war effort. Permanent position. Hospitalization and insurance plan in effect. Good working conditions. Address E F 332, Tribune.

SECRETARY
Promotion dept.; permanent position now and after war; shorthand not essential; ability to type well necessary; interesting work; salary $125. State age education, experience. Address E D 251, Tribune.

SECRETARY, STENO.
Univ. of Chicago; experienced or beginner; permanent; good opportunity; 3 weeks' vacation. Apply 956 E. 58th-st.

SECRETARY
to sales manager; old established firm; perm.; 40 hr. wk.; central mfg. district. Address F R 299, Tribune.

SECRETARY-stenographer—Permanent position. Some experience required. Bell & Thorn, Inc., 3434 S. Wabash. Vic. 7171.

SHOE SALESLADY
EXPERIENCED PREFERRED, OR WILL TRAIN.
TOP COMMISSION PAID.
GOLDBLATT BROS.
STATE AND VAN BUREN.

SHOP CLERKS
Comptometer Operators
Top Salary
FOR WAR PLANT.
Phone Randolph 3261

SODA girls—Exp. unnec. Edgewater Beach H. Drug Co., 5349 Sheridan. Lon. 6000.

STENCIL cutter—Full time; weekly publication. Address F G 122, Tribune.

STENOGRAPHER—GEN. OFFICE.
Permanent post-war position. Pleasant work; congenial office. Will be glad to interview girls seeking permanent work. Call Monday. Rapid Copy Service, 123 E. Wacker, corner Randolph. Sta. 5977.

STENOGRAPHER
for general office work.
WM. H. POOL CO.
626 S. CLARK.

Steno.—General Office
Knowledge of small switchboard valuable. Good, steady position.
29 E. MADISON. ROOM 812.

STENOGRAPHER
General office clerk. Top salary. Permanent position. Phone Wabash 6850. SENG WATERWAY WAREHOUSE CO.

STENOGRAPHER
Rapid; cash grain exp. prefd.; Board of Trade Bldg.
ADDRESS E D 79, TRIBUNE.

STENOGRAPHER
1:30-5:30 p. m. daily; Saturdays, 12-2. Brokerage firm. Webster 4200. Room 1150. 141 W. Jackson-blvd.

STENO.-TEMPORARY
Must be thoroly expd., rapid and intelligent; excellent pay on daily basis. Burton Mfg. Co., 3855 N. Lincoln-av.

Stenographer and Biller
Good pay, good hrs., vac. with pay; pleas. surroundings. Apply in person. The Fixture Mart, Inc., 314 W. Jackson.

STENOGRAPHER-CLERK
Perm. pos. in railroad office. 5½ day week. Salary, $125. Apply 309 W. Jackson, Room 1212.

STENOGRAPHER — Experienced or will train beginner; small office; excellent opportunity to learn all phases of general business procedure. Excellent salary. Prehler Bros., Inc., 570 W. Monroe.

STENOGRAPHER
Also clerical work. Experienced; ask for Lemke.
L. KARP & SONS, 122 SO. GREEN-ST.

STENOGRAPHER
Permanent position Insurance Loop Office. Some experience preferred. Pleasant working conditions. Address E D 259, Tribune.

Steno.-Correspondent
5 day week; permanent; ½ mile west of loop. Address E D 317, Tribune.

Stenographer, Switchboard
Will teach switchboard to exp. steno.; $30; 5½ day wk. R. 1600, 134 N. LaSalle.

STENOGRAPHER—A-1 opportunity, post-war future assured; excellent working conditions; 5 day week. State full particulars. Address E F 335, Tribune.

STENOGRAPHER—Expd.; must be able to handle pay roll; steady work; good pay. Phone for appointment. Advance Glove and Mfg. Co., Superior 5190.

STENOGRAPHER—Gen. office wk.; some exp.; perm. pos.; publishing business; pleasant office; gd. sal. Rm. 708, 612 N. Michigan.

STENOGRAPHER — Permanent full time position; pleasant working conditions; 40 hour week. Union Life Ins. Co., 155 N. Clark-st.

STENOGRAPHER-secretary—Laboratory instrument, 5 day wk., 2 yrs.' minimum exper. $30 to start. Wilkens-Anderson Co. 111 N. Canal. Mr. Burfischer.

STENOGRAPHER — Must be capable of taking dictation rapidly and accurately. 40 hour week. Apply 4th fl., 817 W. Washington.

STENOGRAPHER—Pleasant surroundings. Northwest real estate; 5½ day wk.; good post-war future. Address P 576, Tribune.

STENO. AND GENERAL OFFICE WORK. Small loop office. Pleasant conditions. See Mr. Wolff, R. 302, 9 W. Washington.

STENOGRAPHER—Will use bright beginner. Also girl for shipping room. Debutante Frocks of Chicago, 237 S. Market.

STENOGRAPHER-Clerk—Experience not essential; permanent position; 40 hour week. Phone W. T. Carey, Superior 1569.

STENOGRAPHER—Young; small office; permanent. Will consider beginner. 3305 W. HARRISON.

STENOGRAPHER—STATISTICAL TYPIST. Excellent position with C.P.A. firm. $150 Phone State 4622.

STENOGRAPHER — Experienced; will also consider beginner; state qualifications; lp. Address E D 81, Tribune.

STENOGRAPHER—Dictation and some filing; pleasant working conditions. Quaker Rubber Corp., 2035 S. Michigan.

STENO.—Part time for lawyer. Time and hours to be arranged. Good pay. Call Milton D. Frifeld. Cent. 0370.

SECY., expert steno.; neat, quick, efficient, diplomatic, thoroughly capable; age 25-40. Address K 523, Tribune.

STENOGRAPHER — 5 day week. Defense work. Reply stating age, exp. and salary expected. Address E F 223, Tribune.

STENOGRAPHER—2 or 3 eves. a week. Lakeside Hospital, 4548 Drexel.

STENOGRAPHER-Billing—Steady position. Gd. pay. Gaines and Gaines, 5 N.Wabash.

STENOGRAPHER—EXP.; STEADY. Letraw Mfg. Co., 229 W. Illinois.

STENOGRAPHER—Expd.; office detail; full or part time. York Printing, 538 S. Clark.

STENOGRAPHER—General office; small office; good pay. 131 S. Wabash. Cen. 1752.

STENOGRAPHER—Apex Paper Box Co., 2318 S. Western-av.

STENOGRAPHER—Permanent. State exp., salary. Address F S 302, Tribune.

STENO.-secretary—Gd. opportunity; steady. Address E C 564, Tribune.

HELP WANTED—WOMEN
Stores and Offices.

STENOGRAPHERS
CLERKS
TYPISTS
MESSENGERS
WAR PLANT
Time and ½ over 40 hours.
CRIBBEN & SEXTON
700 N. SACRAMENTO.

STENOGRAPHERS (2)
TYPISTS (3)
CLEANUP WOMAN
WHITE OR COLORED.
Victor Adding Machine Co.
3900 N. Rockwell-st.
CLOSED SUNDAY.

STENOGRAPHERS
We are anxious to secure the services of several experienced, capable stenographers who want permanent jobs in an essential industry; hours 8:30 to 5:30; no Saturdays; the starting salary is good, with raises controlled by labor dept. C. F. PEASE CO., 2601 W. Irving Pk.-rd. Call Mr. Brothers. Independence 2800.

STENOS.
TYPISTS
HARLICH MFG. CO.
1417 W. JACKSON

STENOGRAPHER
PERSONNEL OFFICE
Capable girl or young woman. 100% war plant. 48 hour week. Experience not necessary. Free group insurance. State age. Address F S 570, Tribune.

STENOGRAPHER
GENERAL OFFICE CLERK; EXPER. NOT ESSENTIAL; PERMANENT POSITION
GREYHOUND LINES
570 E. 34TH-PL.

STENOGRAPHERS
TYPISTS
Do your part for the war effort with a 100% war activity. NOT CIVIL SERVICE.
U. S. NAVY.
BUREAU OF YARDS AND DOCKS.
Contractors NOy 4173 and NOy 4175.
666 Lake Shore-drive. Furniture Mart.

STENOGRAPHERS
DEFENSE PLANT.
General office. Splendid working cond.
DOLE REFRIGERATING CO.
5910 N. Pulaski-rd.

STENOGRAPHER
TYPISTS
SALARY $25-$27.50 TO START; FOR BILLING AND CLERICAL WORK; EXCELLENT POSITIONS; 40 HOUR, 5 DAY WEEK; FINE OFFICE; LOOP LOCATION; MFG. CONCERN.
MR. CEKAL, WHITEHALL 6140.

STENOGRAPHERS
100% WAR WORK.
HIGH STARTING SALARY.
Fast transp. on Grand, Austin, Central.
PIONEER GEN-E-MOTOR
5841 W. DICKENS. BERK. 4114.

STENO. OR TYPIST
Assistant to purchasing agent in small, friendly office; will teach; good post-war future with plant now doing war work; group insurance; 5½ day week.
ALLOY MFG. CO.
3207 S. SHIELDS. VICTORY 1222.

STENOGRAPHER
OR WILL TRAIN RAPID TYPIST FOR EDIPHONE WORK. PERMANENT.
Jones & Laughlin Steel Corp.
2250 W. 47th-street. Virginia 1600.

STENOGRAPHER
Experienced, desiring a future and permanent connection with a depression-proof organization. Special consideration given to a serviceman's wife. Call Sup. 8737 for appt.

STENOGRAPHER
EXPD. GENERAL OFFICE WORK.
C. & W. I. R. R. CO.
Apply 448 W. 51ST-ST.

STENOGRAPHER
Opportunity for a beginner in our sales office; group insurance; paid vacation; essential and permanent. Come in and see us. The Beardsley & Piper Co., 2541 N. Keeler.

STENOGRAPHER
Exper. or beginner; near loop; excellent working conditions; 5 day week; good opportunity; salary maximum, $125.
ADDRESS E D 590, TRIBUNE.

STENOGRAPHER.
Competent girl to work in priority dept. Person capable of writing own letters preferred, but not essential. 40 hr. wk. Near N. W. Side.
A. M. CASTLE & CO. Michigan 6900.

STENOGRAPHER
Experienced; permanent; with switchboard experience. Efengee Electrical Sup Co. Morris Fink. 671 W. Washington-street. Hay. 8421.

STENO.-SECRETARY
Small office. Interesting work. Steady position. Salary $125 month to start. State age, experience and references. Address F T 377, Tribune.

STENO.-DICTAPHONE
Exp.; secretary who can take shorthand as well as operate a dictaphone; congenial office with pleasant working conditions. Apply Rm. 1516, 20 N. Wacker-dr.

STENOGRAPHER
for general office work.
Efengee Electrical Sup. Co.
MORRIS FINK. HAY. 8421.

Splendid Opportunity
for young ladies in a large photographic studio; openings in photography, coloring and detail work. No experience necessary. We pay you a salary while learning. Call State 2500, Extension 231, for interview.

STOCKKEEPERS
ESSENTIAL WAR WORK. APPLY
THE PULLMAN CO.
Storekeeper's office, Root and Dearborn, or 2154 Archer-av., or 327 W. Roosevelt-rd., or 423 N. Sacramento-av.

Switchboard-Receptionist
Typing experience preferred; good, steady position for right person; 40 hour week. In reply, give full particulars, including phone number.
ADDRESS E F 272, TRIBUNE.

Switchboard Operator
and typist for electrical contractor's office; 6 day week; time and ½ over 40 hours; good opportunity for advancement. Apply 2525 W. Van Buren.

Switchboard Operator
Small plug board; simple billing, light dictation; post-war future for Mfg. Co. on near north side; 40 hrs. and 5½ days. $27.50. 214 W. Huron-st. Superior 3339.

SWITCHBOARD, TYPIST.
Permanent position. Will consider beginner. 44 hr. wk.; good salary. Bell & Thorn, Inc., 3434 S. Wabash. Vic. 7171.

SWITCHBOARD Operator, Receptionist and Office detail. La Salle-st. location. State salary expected. Address E D 174, Tribune.

SWITCHBOARD-TYPIST — Permanent; 40 hour week; 11 on Sat.; liberal salary to start. Call Superior 4533, extension 12.

SWITCHBOARD OPERATOR.
Hrs. 7:30-4 p. m. Pleasant wrk., gd. sal. New Michigan Hotel. 2135 S. Michigan-av.

SWITCHBOARD operator and general office work. 6152 S. Wabash.

TIME STUDY WOMAN
with experience on production standards for machines and hand work; permanent position. Address E D 472, Tribune.

TODAY AT
MARSHALL FIELD & CO.
We are now hiring for our autumn season which begins early this year. You do not necessarily need previous experience to qualify for such positions as:
SALESWOMEN—ALL DEPARTMENTS.
STOCK GIRLS.
EXCHANGE CLERKS.
COMPTOMETER OPERS.
FILE CLERKS.
PERSONAL SHOPPERS.
ELEVATOR OPERATORS.
PACKERS.
CASHIER INSPECTORS.
ORDER FILLERS.
MARKERS.
CANDY PACKERS.
CHECKROOM HELP. [We train.]
Apply Employment Office. 3d Floor.

TYPIST—Capable of answering telephone; attractive salary. Industrial Screw and Supply Co., 711 W. Lake.

TYPIST—With gen. office exper. Steady position. Wholesome surroundings. Apply Johnson & Harwood, 37 N. Wabash.

TYPING and filing or stenographer—Small switchboard; 40 hr. wk. 330 S. Franklin-st., 3d fl.

TYPIST—With or without experience. O'Brien Ins. Agency. 175 W. Jackson.

TYPIST-Biller—Expd.; top sal.; conv. trans. Address E D 346, Tribune.

TYPIST-Clerk—In indus. physician's office; perm. position. Cen. 8676.

TYPIST—Perm. or temporary with accounting firm. Harrison 4780, ext. 300.

HELP WANTED—WOMEN
Stores and Offices.

TYPIST
DICTAPHONE OPERATOR.
FILE CLERK.
MOON HOPKINS BILLERS.
Permanent work in essential war industry that will be just as active after the war. Small offices. Splendid working conditions. Will train beginners or pay top wages for experienced operators. Your choice of 40, 44, or 48 hour week. Address E D 572, Tribune.

TYPISTS
Rapid, for personnel work.
RECEPTIONISTS
Must be good typist.
POSTING CLERKS
Good at figures.
5 day, 40 hr. week.
Ideal working conditions.
Opportunity for advancement.
RAND McNALLY & CO.,
536 S. Clark.

TYPISTS
STATISTICAL TYPISTS
MARRIED WOMEN PREFERRED.
Exp., for steady or temporary day work; good pay; time ½ over 40 hrs.; essential industry. This is not an agency.
ROOM 925. 166 W. JACKSON-BLVD.

TYPISTS
Experienced or beginners.
INTERESTING JOBS.
Excellent working conditions.
Convenient to all transp.
W. M. WELCH MFG. CO.
1515 SEDGWICK.

TYPIST-CLERK
Preferably one able to take light dictation. Excellent opportunity for advancement in large modern office of defense plant.
Apply personnel department.
LIQUID CARBONIC CORP.
3100 S. Kedzie-av.

TYPISTS
for personal department. Good pay. Good conditions.
International Register Co.
2620 W. Washington-blvd.

TYPISTS
FULL OR HALF DAYS
FORTUNE MAGAZINE
330 E. 22D-ST.

TYPIST
for billing department of Cicero manufacturer; knowledge of figures and adding machine helpful; willing to train beginners for permanent position with a good future; good transportation and working conditions. Call Mr. Doxey at Law. 8723 or Cicero 4418 for appt.

TYPISTS
Perm. positions on so. side.
I. C. and street car trans.
Sherwin-Williams Co.
115TH-ST. AND COTTAGE GROVE-AV.

TYPIST
for general office by a distributor of nationally known products; large variation of duties; pleasant working conditions and permanency for one qualified; time and ½ for overtime; ability and loyalty rewarded.
ALEMITE SALES CO., INC.
59 E. 25TH-ST. CALUMET 2480.

TYPISTS—EXPER.
UP TO 50 YRS.
Permanent positions; good pay. Pleasant working conditions. See J. G., Room 301, 9 W. Washington.

TYPIST
Exper. or beginner; near loop; excellent working conditions; 5 day week; good opportunity; willing to learn comptometer; salary maximum, $125.
ADDRESS E D 587, TRIBUNE.

TYPISTS AND GENERAL OFFICE.
Several new vacancies in large loop office for exp. typists and gen. office; $25 week to start; good chance for promotion; congenial working-conditions; every other Sat. off. See Mr. Davis, suite 1622, Engineers Bldg., cor. Wacker and Wells.

Typist-Switchboard Oper.
20 to 30 yrs.; pleasing personality; will teach switchboard; pleasant office; 40 hr. week; permanent; good opp.; apply by letter or in person. Chicago Steel Tank Co., 6400 W. 66th-st.

TYPIST
to assist busy executive opportunity to become correspondent. See Mr. Morrissey, 5042 S. Cottage Grove.

TYPIST
AGE 17 TO 35.
Experience preferred, but not necessary.
Aetna Ball Bearing Mfg.
4600 W. Schubert

TYPIST-CLERK
Nr. west side; essential industry; post-war prospects; 5 day wk.; must be good at figures; some dictation desirable; confidential position; available immediately. Address F S 330, Tribune.

TYPIST-CLERK
Girl for typing and general office work. A permanent position with good future; intelligent beginner will be considered. In reply state age and education. Address E D 476, Tribune.

TYPISTS — Essential transportation industry; $25; 40 hour week; time and ½ for overtime; permanent position; experience unnecessary; good transportation. Pacific & Atlantic Shippers, 356 N. Halsted-st. Che. 2121. Mr. Stroner.

TYPIST
and general office work for electrical contractor's office; 6 day week; time and ½ over 40 hours; good opportunity for advancement. Apply 2525 W. Van Buren.

TYPIST
Experienced preferred; permanent position; pleasant office; 5 day week.
BREWER ELECTRIC MFG. CO.
5100 N. RAVENSWOOD-AV.

Typist for interesting work in defense plant. LYON & HEALY, 1423 W. Lake-st.

TYPISTS
Good salary. Excel. working conditions.
Travelers Insurance Co.
CALL WABASH 3000.

TYPIST
and expd. duplicating machine operator. Permanent position in loop office; good working conditions; 44 hour week. Time and ½ over 40 hrs. In reply state age, educa., exper. Address F S 572, Tribune.

TYPIST-BILLER
Good opportunity for a bright beginner to learn bookkeeping in small office; congenial with pleasant working conditions. Apply Rm. 1516, 20 N. Wacker-dr.

TYPIST
Experience not essential; southwest side; hours 2 a. m. to 9:30; salary $30 for 42 hours. Call Monroe 2662.

TYPIST
Experienced; permanent position; good starting salary; hours 8:30 a. m. to 5 p. m.; half day Sat. Ph. Monroe 2662.

TYPIST BILLER
5 day week; permanent position; regular advancement. State exp., sal. expected, and phone. Address E D 55, Tribune.

TYPIST
for fanfold billing; will teach gd. typist; full or part time. Central Forwarding Co., 509 W. Roosevelt-rd., 3d floor.

TYPIST
University of Chicago; dictaphone or clerical; permanent; 3 weeks' vacation. Apply 956 E. 58th-st. Room 201.

TYPIST—Will accept beginner; permanent position now and after duration; south side location; time and ½ over 40 hours. State qualifications and salary desired. Address F A 63, Tribune.

TYPIST—General clerical work in sales dept. including some typing and relief at switchboard; 40 hour week. Apply 4TH FLR., 817 W. WASHINGTON.

TYPISTS-cashiers — [Exp. not necessary]; not over 45; full or part time; bet. 9 a. m.-5 p. m.; pleasant working cond. Union Life Ins. Co., 155 N. Clark-st.

Typist—Light Filing
Permanent; experience not nec.; 40 hour wk. Wilson Jones Co., 3300 Franklin-blvd.

TYPIST—Above average opportunity, able to assist in general ofc. work.
J. L. GREEN FAMILY CLOTHIERS.
4215 W. Madison. Kedzie 3545.

TYPISTS, stenographers, office clerks—Good beginners considered; good working conditions. Uhlemann Optical Co., 55 E. Washington-st.

TYPIST and switchboard operator—Permanent position; salary $30 wk. J. H. Williams & Co., 117 N. Jefferson-st., 1 block from North Western station.

TYPIST.
Interesting general office work. Permanent position. Opposite Merchandise Mart. Superior 3251.

TYPIST—Bright beginner; steady empl.; small office; good post-war future; 38 hr. wk. Pleasant working conditions. 105 W. Monroe bldg., Rm. 706. Cen. 0975.

TYPIST-General Office Work—Good at figures. Advertising concern. 40 hour week. 400 N. Michigan. Room 1216.

TYPISTS—Rapid; good salaries; age 18 to 30; permanent. Chicago Motor Club, 66 E. South Water-st. Fra. 1818. Ext. 304.

TYPIST-Cashier — Key switchboard oper.; $130 per mo.; auto dealer; n. w. side. Address F S 501, Tribune.

TYPIST and clerical work—Exper. nec. for purch. dept.; defense plant; 5 day wk. 2701 N. Kildare, nr. Diversey.

TYPIST and gen. office wk.—Gd. at figures; 40 hr. wk.; refs. State full particulars. Address E D 135, Tribune.

TYPISTS [2]—No experience necessary. Steele-Wedeles Co., 312 N. Dearborn.

TYPIST—Alert beginner will be satisfactory. Cities Service Oil Co. Laf. 7720.

TYPIST—40 hrs., 5 days; $30 to start. CHICAGO COIL CO., 101 S. Wells.

TYPISTS and stenographers; no exp. nec. Apply Room 1919, 175 W. Jackson.

HELP WANTED—WOMEN
Stores and Offices.

TYPISTS
FILE CLERKS.
OTHER OFFICE HELP.
PERMANENT EMPLOYMENT.
Established in Chicago
Over 50 years.
EXPERIENCED, INEXPERIENCED.
Some positions of responsibility.
Modern Tower office—5 day week.
APPLY ANY WEEK DAY OR UNTIL 2 P. M. SATURDAY.
14TH FLOOR, 309 W. JACKSON-BLVD.

TYPISTS
GENERAL OFFICE
MESSENGERS
These openings should interest women, age 18-40, living in Ravenswood district desirous of leaving UNESSENTIAL positions to work for a progressive company doing war work. Experience not essential. Most depts. working 8 hours overtime.
CENTRAL SCIENTIFIC.
1700 IRVING PARK.

WEST COAST SHIPYARDS
NEED ALL KINDS OF
Office Workers
EXCEPTIONALLY GOOD WAGES.
If you are not now engaged in essential war industry, apply to U. S. EMPLOYMENT SERVICE.
308 N. MICHIGAN-AV.

WOMEN AND GIRLS
We have several positions open on full or part time basis for the following:
STENOGRAPHERS.
TYPISTS.
GENERAL OFFICE.
We will train the inexperienced.
40 hr. week; pleasant working cond.
THE WESTINGHOUSE ELECTRIC SUPPLY CO.
113 N. May-st. Haymarket 2540.

WOMAN for part time office work—Bookkeeping, typing. Mon. 4327.

YOUNG WOMEN—AGE 22-35.
To train for positions as Passenger Train Information Clerks.
Some college education or telephone experience preferred.
Good salary during short training period and substantial increase thereafter.
Opportunity for advancement.
Apply Room 352, Chicago Union Station. 516 W. JACKSON.

YOUNG lady—To sell theater tickets; must have excellent references. Apply Charles Cole, Hotel Sherman Theater Ticket Office.

2 ATTRACTIVE young ladies to learn photo studio reception work—Pleasant working conditions. Apply Denis Studios, 203 N. Wabash, 3d floor.

Professions and Trades.

AIRCRAFT
Apply at once at Plant Gate 10, Mannheim and Higgins roads, 8 to 3 daily except Sunday. Or Branch 4070 Milwaukee-av., 12 to 7 p. m. daily except Sunday. Bring birth certificate.
DOUGLAS

ALTERATION help—Expd.; on coats and suits; 5 day week; steady employment. Miss Kaley, Kerman's, 160 N. Michigan.

ALTERATION girl—Young, exp. selling. Lanz Fifth Ave., 615 N. Michigan.

ARTIST—Layouts or finished work; some airbrush experience preferred; full or part time; bring samples to Room 323 at 540 N. Michigan, Saturday.

ASSEMBLERS, INSPECTORS, TESTERS.
Light, clean, nonhazardous work.
100% war production—post-war future.
MOTOROLA
Galvin Mfg. Corp., 4545 W. Augusta.
3 employment offices.
4545 Augusta-blvd., 7:30 a. m to 7 p. m.
4301 W. Madison, 8 a. m. to 5 p. m.
2820 W. North-av., 10 a. m. to 7 p. m.
WE ALSO NEED PACKERS, SHIPPERS, STOCK CLERKS, AND RECEIVING CLERKS.

ATTENDANTS or nurses—For mental cases; private sanitarium. Wilmette 351.

BEAUTY operators or apprentices—To assist nationally known scalp specialist; pleasant, interesting work; experience not necessary; full or part time. Call 12 to 8 p. m. Rm. 1200, 30 W. Washington-st.

Beauty Opr., $35 & Comm.
STRADER BEAUTY SALON,
NEW FIELD BLDG., 135 S. LA SALLE.

BEAUTY operator—Experienced, for South side shop; excellent salary, vacation pay; work one night. Call Reg. 3579, Sat. from 9 till 6, or Sunday from 10:30 till 2.

BEAUTY operators—Exp., with salary and comm.; 5 day week. Home Dept. Store Beauty Shop, 153 Broadway, Melrose Pk.

BEAUTY oper.—All around; full or part time; good pay. 7842 Cottage Grove. Vincennes 4445.

BEAUTY OPERATOR—Exp.; also need MANICURIST. Wrigley Bldg. Beauty Shop, Room 352, 410 N. Michigan.

BEAUTY operator—All around, 5 day wk., closed Wed., $30 and up. Bank's, 3919 N. Cicero. Pens. 8178.

BEAUTY Operators—Call in person. Steady work; good pay. Angeline Beauty Salon, 6407 N. Bell.

BEAUTY Operator—Steady. Salary and comm. Good naborhood. Will interview Sun. 1413 Bryn Mawr. Lon. 6905.

BEAUTY oper.—85c hr., bonus, vac. with pay. 5812 W. North. Mer.2548.40 hr. wk.

BEAUTY OPERATOR—GOOD SALARY and commission. 1507 Lawrence-av.

BEAUTY Operators, manicurists—Highest wages. Condos, 1215 E. 63d-st.

BEAUTY operator—To teach; practical; good salary. 6404 S. Halsted.

BEAUTY Operator—Steady, $30 and commission. Packar's, 1026 E. 63d.

BEAUTY Operators—Part or full time. Edith's Beauty Salon, 173 W. Division.

BEAUTY operators—Good pay. Sherone Beauty Shop, 4417 Sheridan-rd.

BEAUTY operator—40 hr. wk., 5 days; pd. vac.; $30 wk. 811 W. 74th. Abe. 2033.

BEAUTY Operator—Experienced; 5 days wk. $35. 5854 Lawrence. Pal. 8290.

BEAUTY operator—$30 and comm.; 5 day wk. Forgettes, 1437 W. 79th. Ste. 1140.

BEAUTY operator—5 day week; $35. Cecelia's Beauty Shoppe, 5754 Milwaukee.

BEAUTY oper.—All around; full or part time; good pay. 1948 E. 71st. Dor. 2012.

BONNAZ operators—Exp.; steady work; top pay. Delaware 3274.

CAR CLEANERS
ESSENTIAL WAR WORK.
NO EXPERIENCE NEEDED.
THE PULLMAN CO.
CONSUMERS BUILDING
ROOM 1520, 220 S. STATE-ST.,
OR 2829 W. MADISON.

CHEMISTS
College grad.; B. S. degree in chemistry; analytical control. Industrial lab. $48.25. 6 day week. Snapshot required with answer. Address F S 322, Tribune.

CHEMICAL laboratory technician or student; good opp.; state exp., salary desired. Address C P 26, Tribune.

DENTAL technicians—To work in dental laboratory. Apply 162 N. State. Rm. 907.

DRILL PRESS OPERS.
INSPECTORS
EXPERIENCED OR INEXPD.
HABER
SCREW MACH. PROD. CO.
800 W. NORTH. 2D FL.

ENVELOPE OPERATORS.
Expd. or inexperienced girls needed for light factory work in envelope factory; day or night work; overtime. We pay you while you learn. Mills Envelope Co., 538 S. Wells-st.

FACTORY GIRLS
Light, clean attaching and packaging jobs. Essential work. Earn $30 a week to start. G. J. Aigner Co., 503 S. Jefferson

FACTORY work—Light, clean work; full or part time. Age or handicap no objection. 637 W. OAK-ST.

FEEDERS
Experienced on Miehle presses; folding paper box work. Good pay.
813 N. FRANKLIN-ST.

FEEDERS—Cylinder Colts or embossing; steady work; good pay. Lincoln 1277. 1157 Fullerton-av.

FITTER and alteration woman—For steady position. L. Friedman, 30 S. Michigan.

FLOORLADY
Dry cleaning plant. Near North Side; good pay; steady work; pleasant working conditions.
ADDRESS E D 386, TRIBUNE.

FUR EXAMINERS
Expd. Good Pay
EVANS FUR CO.
36 S. STATE-ST.
MR. BERGER. 5TH FLOOR.

FUR FINISHERS. APPLY
F. SYKARA, 3645 W. 26TH-ST.

FUR finishers—Expd. or inexpd.; white or col. Feldman & Sklar, 162 N. State.

FUR finisher—Experienced; 5 S. Wabash, Room 308.

GLASS Cutter—Exper.; shock mirrors. High wages. Overtime. 1120 W. 79th-st.

HIGH power single needle binder. Apply 64 W. Randolph-st. Rm. 717.

INSPECTORS
NO EXPERIENCE NEEDED.
Start at $28.50 a week with automatic pay increase after 30 days to $31 week; 10% extra for nite work after 6 p. m. Plant located at 54th-av. and 16th-st., Cicero, Ill., but apply at
EDISON G. E. APPLIANCE.
5660 W. TAYLOR-ST.

INSPECTORS
FOR WAR PLANT
Phone Randolph 3260

INSPECTORS
No exp. necessary; chance to learn inspection in 100% war factory. Day shift.
CUMMINS PERFORATOR CO.,
4740 Ravenswood.

INSPECTRESSES
Girls for war plant. Pleasant working conditions. 5100 N. Ravenswood.

HELP WANTED—WOMEN
Professions and Trades.

INSPECTORS
BENCH AND FLOOR
BEGINNERS AND EXPERIENCED.
Victor Adding Machine Co.
3900 N. Rockwell-st.
Closed Sunday.

LABELERS
Expd. for affixing small gum speed labels. Rate 60c per M. Normal speed 12-15 M daily. Permanent. Also evening work. Apply 6th flr., 333 W. Lake.

Lab. Technician-Part Time
Permanent. Tissue experience. Mornings or afternoons. Apply 956 E. 58th-st.

Laundry Help—Colored
All types of work; experience not necessary; day or nite shift. Apply timekeeper's office.
Edgewater Beach Hotel
5319 SHERIDAN-ROAD.

Laundry Body Press Opers.
Feeders, Stackers
Experienced, or will teach; good pay; pleasant surroundings.
ARGYLE LAUNDRY, 5416 N. Kedzie-av.

Laundry Press Girls
Modern air presses for coat and aprons; will teach; good pay, with bonus; near L and surface. See or ph. Mr. Jones, Delaware 4080. 849 N. Franklin-st.

LAUNDRY Worker—No experience necessary. Good working conditions. Excellent pay. Ravenswood Hospital, 1931 Wilson-avenue.

LAUNDRY HELP.
ALL KINDS; FULL OR PART TIME.
Y. M. C. A. LAUNDRY, 12 E. 9TH-ST.

LAUNDRY workers—44 hr. week; 1 meal; good salary; experience not necessary. Presbyterian Hospital, 1753 W. Congress.

LAUNDRY sorters—$30 to $40 weekly; piece work basis; short hours; steady work; essential industry. 5409 W. Lake.

LAUNDRY HELP.
Wet wash sorter and packer; 60c hr. Keystone Laundry, 5816 S. Western.

LAUNDRY—Girls on flat work ironer. No exp. necessary. Ind. 3800. 4213 N. Kedzie.

LAUNDRY help—Exp. shirt, plain clothes ironer. Good salary. Call Austin 0545.

LAUNDRY shirt marker and sorter—Expd.; best pay. Capitol 1200. 3319 Fullerton.

MANICURISTS
Experienced. Good hours. Pleasant working conditions.
BEAUTY SALON, 3D FLOOR.
Carson, Pirie Scott & Co.

MANICURISTS—Good salary; good hours. 130 N. Oak Park-av. Oak Pk. Vil. 9310.

MARKERS, Sorters, Shirt Press Operators—63c an hour. Manhattan Laundry, 5524 W. Cermak-rd. Lawndale 4145.

MASSEUSES—Expd.; highest salary. Room 215, 59 E. Madison-st.

MILLINERY maker or copyist — Experienced better hats. Rie-Go, 2000 Lincoln Park West. Lin. 2749.

NURSES' AIDS
White; for near north side hospital. Apply Room 107, 303 E. Superior-st.

NURSES—Graduate nurse for night supervisor. Apply North Shore Hotel Resort. Phone Winnetka 211.

NURSES or attendants—White; for mental cases. Private institution. Call Wilmette 1662 before 5.

OPERATORS—White. On cotton garments. Experienced girls; also beginners. High piece rates. High guarantee.
Fine Working Conditions
H. Woolf & Co., 2d fl
529 S. FRANKLIN
Convenient to L or street car.

OPERATORS—White. On cotton slack suits. Experienced girls earn high wages to start. Beginners earn good wages while learning.
Viking—A GOOD PLACE TO WORK.
711 W. LAKE-ST.
Halsted, Milwaukee, Madison, Ogden car; Lake-st. L; Washington-blvd. bus.

OPERATORS ON MEN'S SHIRTS.
POCKET SETTERS.
COLLAR SETTERS.
SLEEVE FACERS.
BUTTON HOLE AND OTHER SEWERS.
WIMBLEDON SHIRT CO.
ROOM 878, MERCHANDISE MART.

OPERATORS—Must be expd. on union special Merrow machines; steady work; our operators earn 75c to $1 an hour; $20 wk. guar. while learning the work. 213 W. Institute-pl., 7th fl., 1 blk. N. of Chicago-av. at Franklin-st.

OPERATORS — Experienced, single needle and binding. Piece work. Average 75c to over $1 per hour. Day or night work. Also forelady.
ADDRESS E F 280, TRIBUNE.

OPERATORS—Experienced single needle; hemming and binding. Light work; average over 80c per hour. Day or night shift.
Advance Mfg. Co. 315 S. Peoria-st.

OPERATORS—Girls for work in a church vestment factory; must be expd. operators on power sewing machines; good pay; steady employment. Call at 27 N. Franklin.

OPERATORS.
Power sewing machine operators for light and heavy sewing; day or night shift. Also part time 5 p. m. to 10 p. m. Good wages and overtime. 2073 N. Campbell.

OPERATORS—Power sewing machine; exp. girls to learn on single needle machines; overtime. Apply Personnel Office. 1208 W. Cermak-rd.

OPERATORS—Experienced hemmers, single needle; 48 hours week; steady; good pay. 6th Floor, 910 W. Jackson-blvd.

OPERATORS, Merrow—Exp.; steady work; good pay. Tanis Products, 308 W. Erie. Delaware 3274.

OPRS. and finishers—On skirts; stdy. wk.; good pay. 241 W. Van Buren. Rm 603.

PHOTOGRAPHIC retoucher—Must be experienced do work at home. John Allan Studios. Hol. 6343.

PRACTICAL nurse—20; Dr. duty; no hswk. perm. position; call Fairfax 6615.

PRESS GIRL—Experienced. State wages and experience. Address F A 92, Tribune.

PRESSER—For curtains and drapes. Excellent working conditions. Time and half over 40 hours. Cavanna Cleaners, 3501 N. Ashland-av.

PRESSERS—Steady work and good pay. Progressive Cleaners, 7301 Cottage Grove.

PROOFREADER—Experienced on briefs and abstracts. Delaware 6669.

PUNCH PRESS
OPERATORS
ASSEMBLERS
HELPERS
NO EXPERIENCE NEEDED.
OVERTIME.
Precision Metal Workers
3100 CARROLL-AV.

PUNCH PRESS OPRS.
With or Without Exp.
100% WAR WORK, 6 DAY WEEK.
OPENINGS ON ALL SHIFTS.
Good starting rate.
10% additional for night shift.
CROWE NAME PLATE CO.
1749 GRACE-ST. BIT. 4277.

PUNCH PRESS
OPERATORS
NO EXPERIENCE NECESSARY.
QUALITY HARDWARE
5851 N. RAVENSWOOD.

Punch Press Operator
FOR NIGHT; NO EXPERIENCE NECESSARY; NIGHT BONUS.
PORAY, INC.
3403 W. Grand-av.

Punch Press Opers.
LIGHT WORK
STANDARD CAP & SEAL
1200 Fullerton

PUNCH press operators—Day or night; choice of hours; good pay; no age limit; war work. 3600 W. Potomac.

RADIO
EXPERIENCED
WIRERS, SOLDERERS,
ASSEMBLERS, CABLE GIRLS.
100% WAR WORK.
$34.32 TO START
Permanent; future chance for advance. Bring birth certif. or citizenship papers.
PRESS WIRELESS, INC.
EMPLOYMENT DEPARTMENT,
2743 SOUTHPORT.

Screw Machine Foreman
Brown & Sharpe
Moderate sized dept. Must have all around experience in setup, supervision, and estimating cost. Substantial salary. Give experience, age, and salary desired.
ADDRESS E D 484, TRIBUNE.

SEAMSTRESS—For cleaning plant; steady job. Apply 9:30 a. m. Fisher Anton Graf Cleaners, 217 W. Division.

SEWERS
FOR HIGH CLASS LADIES' APPAREL; STEADY EMPLOYMENT.
SAKS FIFTH AVE.
669 N. MICHIGAN.

SEWING WOMEN
For power machine, making washable pants, dresses, aprons, napkins. See or phone Mr. Jones, Delaware 4080. 849 N. FRANKLIN.

SHIRT Operators—For Tiltor shirt unit. Pleasant working conditions. Good pay with bonus. Jewel Laundry. 1730 Greenleaf-av.

STAMPERS, lining markers. Good pay and working conditions. J. P. Smith Shoe Co., 671 N. Sangamon.

ZIG-ZAG operator—Good pay. Steady work. Ashland Embroidery Co., 320 S. Franklin.

GIRLS, WOMEN—Light factory work; opport to make $30 to $35 week. 2715 ARCHER-AV.

WOMAN—Lite factory work; no exp. nec.; pleasant working cond.; steady job. Yates Dental Mfg. Co., 340 W. Huron.

HELP WANTED—WOMEN

IMPORTANT NOTICE.
War Manpower Commission regulations require that most employes must obtain a statement of availability from their present employers—or from the War Manpower Commission—before accepting a job with another employer. Determine whether you can obtain, or need, a statement of availability. You will save your time and that of the employers.

Professions and Trades.

WAR PLANT
WILL EMPLOY AND
TRAIN WOMEN
TO
operate various machines or to inspect machine parts.
WILL ALSO EMPLOY EXPERIENCED
MILLING MCH., DRILL PRESS, FILER, BURR. OPERS., ASSEMBLERS, REAMERS, GRINDERS, GUN CLEANERS, TIME CHECKERS, SHAVERS, PARKERIZERS, BORING MACH., PROFILERS, CRIB ATTENDANT, PREC. INSPECTORS, BARREL CLEANERS, TURRET LATHE OPR., MATRON, CARBOLOID LATHE, STAMPERS, ADJUSTERS, PROCESS INSPECTORS, SHOP CLERKS, LIGHT FACTORY WORKERS, STENOS., FILE CLERKS, TYPISTS, COMPT. OPRS.
Secretary
TELEPHONE
RANDOLPH 9035
OR RANDOLPH 3260.
APPT. AT LOOP OR FACTORY OFFICE.
Open Sunday 8 to 6

100 Girls—Women 100
AGE 17 TO 45
ESSENTIAL WAR WORK
No Experience Needed
$27.78 PER WEEK TO START—DAYS
$30.30 TO START—MOONLIGHT SHIFT
[3:30 p. m. to midnight.]
LEARN TO WIND ARMATURES, INSERT CONNECT, SOLDER, TEST, INSPECT, WIND COILS, ASSEMBLE, OPERATE SIMPLE MACHINES. RAPID ADVANCEMENT, PAY INCREASES.
Webster Products
3825 W. Armitage
[2000 north, near Pulaski-rd.]
War workers please do not apply without certificate of availability.

GIRLS
WOMEN
NO EXPERIENCE NECESSARY.
STEADY EMPLOYMENT.
OPPORTUNITY FOR ADVANCEMENT.
WE WILL TRAIN YOU FOR BINDERY WORK AS
INSERTERS
FEEDERS ON MACHINES
BOX FILLERS
ENCLOSERS—WRAPPERS.
FULL OR PART TIME.
CONVENIENT TRANSPORTATION.
W. F. HALL PRINTING CO.
4600 DIVERSEY

GIRLS—WOMEN
Reenforcements Needed
AND ESSENTIAL. For interesting bookbinding work. 1 block from loop. A permanent trade. We need INEXPERIENCED help in all depts. We need EXPERIENCED help for book sewing machines and cutting-off and for stripping machine.
OPEN SUNDAY, 10 A. M.-3 P. M.
DAILY, 8 A. M. TO 5 P. M.
BROCK & RANKIN
619 S. LA SALLE. 1ST FLOOR.

GIRLS AND WOMEN
100% WAR WORK.
DAY SHIFT ONLY.
No experience necessary.
We teach you light factory work.
ASSEMBLING.
SOLDERING.
WINDING.
RIVETING.
Good starting rate and rapid advancement.
Excellent post-war possibilities.
Apply personnel manager.
INDUSTRIAL CONDENSER CORP.
1725 W. NORTH-AV.

Wanted on Night Shifts
Hrs. 4 p.m. to 12 p.m., 12 p.m. to 8 a.m.
ASSEMBLERS.
SEWING MACHINE OPERATORS.
INSPECTORS.
Steady jobs with good pay and chance for advancement; 100% war work
JOHNSON & JOHNSON
GAS MASK DIVISION.
4951 West 66th-st.
"Make a Gas Mask—Save a Life."

100 GIRLS AND WOMEN
16 TO 30 YEARS OF AGE.
We Pay While You Learn
Rapid advancement; work of unusual interest; trans. and work. conditions ideal. Apply at once. Bring birth certificate.
DEFENSE WORK.
1319 S. MICHIGAN-AV., 7TH FLOOR.

OUR PAY ROLL CHIEF
NEEDS
4 Expd. Assistants
FORTUNE MAGAZINE
330 S. 22D-ST.

WOMEN
FREIGHT HANDLERS.
Steady work.
Plenty of overtime
No experience necessary.
GOOD SALARY TO START.
Pleasant working conditions.
MERCHANT SHIPPER'S ASS'N.
1858 S. Western-av. Chesapeake 2626.

EMPLOYMENT OFFICE
OPEN TODAY 8:30 A. M.-4 P. M.
OPEN SUNDAY 9 A. M.-4 P. M.
JOBS FOR GIRLS-WOMEN
NO EXPERIENCE REQUIRED.
ZENITH RADIO CORP.
6001 W. DICKENS-AV.

WOMEN
for general factory work; no exp. required; steady work with opportunity to advance; 70c hour to start; premium for nite work; good working cond.
Ceco Steel Products
5701 W. 26TH-ST.

$26 Week to Start
NEED 50
WOMEN UNDER 50. NO EXP. NECESSARY. FOR SIT DOWN WORK, PACKAGING COSMETICS. PLEASANT, STDY. WORK. APPLY 2D FL., 10 W. KINZIE.

GIRLS-12
FROM NOW UNTIL CHRISTMAS.
Folding, inserting, and handling Christmas cards; simple, easy, clean work; no machine operations; 55c per hour for 40 hours. Additional time, 82½c per hour. Near North Side. Exc. trans. Mr. Peckham, Nu-Art Engraving, 900 N. Franklin.

GIRLS-WOMEN
for machine work. Good wages plus advancement; experience unnecessary; near loop; excellent transportation. Apply
Allied Screw Machine Co.
609 WEST LAKE-ST.

GIRLS-WOMEN
to inspect envelopes. Also part time girls, 4:30 p. m. to 8:30 p. m.; day or night. Columbia Envelope Co., 345 W. Hubbard, 5th floor. Superior 1451.

GIRLS-WOMEN
No experience. Assembling, inspection, and light machine work. Good pay with rapid advancement. BURTON MFG. CO., 3855 N. LINCOLN-AV.

Girls-Women-Good Pay
FOR LIGHT BINDERY WORK IN PRINTING PLANT. CALL BET. 10-4. ANSELL SIMPLEX TICKET CO., 2844 W. CHICAGO-AVENUE. HUMBOLDT 7631.

GIRLS-WOMEN
Light machine shop work. No experience necessary. Attractive wages.
PEERLESS TOOL & ENGINEERING CO.
1133 N. Kilbourn.

Girls-Women-Pack Candy
18 to 60; white; no exp. necessary; 40 hr. wk.; steady employment.
ADDRESS F S 425, TRIBUNE.

Girls for Candy Factory
No experience necessary; steady; time and ½ for overtime. McLean's, 612 ORLEANS, 2D FLOOR.

FACTORY WORK
Girls for light factory war work.
407 S. ABERDEEN-ST.

WOMEN—For factory work; near west side; good pay; nice working conditoins; permanent work; exp. not necessary. Apply 114 S. Racine. Ask for Miss Wallace.

EXPERIENCED girls—For soldering and finishing electronic products. Amer. Scientific Co., 1633 N. Hamlin. Bel. 3601.

GIRLS, white, clean, pleas., lite factory wk.; no stand.; 40 hrs. wk.; time and ½ for overtime. 616 W. Adams. 2nd.

GIRLS and women—For light factory wk.; day or evening shift. New Specialty Co., 2756 W. Superior.

GIRL—For light factory work. 6228 South Chicago-avenue. Normal 1400.

[Continued on following page.]

HELP WANTED—WOMEN

IMPORTANT NOTICE.
War Manpower Commission regulations require that most employes must obtain a statement of availability from their present employers—or from the War Manpower Commission—before accepting a job with another employer. Determine whether you can obtain, or need, a statement of availability. You will save your time and that of the employers.

[Continued from preceding page.]

Professions and Trades.

WESTERN ELECTRIC
NEEDS
GIRLS-WOMEN
COMPTOMETER OPERATORS.
JR. AND RECORD CLERKS.
ELECTRIC TRUCK OPERS.
LABORATORY ASSISTANT.
ELEVATOR OPERATORS.
MACHINE OPERATORS.
RESTAURANT HANDS.
STOCK SELECTORS.
COIL WINDERS.
BENCH HANDS.
WIRE WOMEN.
JANITRESSES.
ATTENDANTS.
INSPECTORS.
SOLDERERS.
TESTERS.
PACKERS.
TYPISTS.
TWO PLANTS CONVENIENT FOR N. W. AND WEST RESIDENTS:
23D-PLACE, CICERO.
8 a. m.-7 p. m., Sunday 10 a. m.-2 p. m.
2060 N. KOLMAR.
8:15 a. m.-5 p. m. Monday thru Sat.
INTERVIEWING DAILY AT 39 S. STATE: 9 A. M.-7 P. M.

AERO DIVISION
MINNEAPOLIS-HONEYWELL
GIRLS and WOMEN.
Many positions open in precision factory work.
BURRING OPERATORS.
ASSEMBLERS.
TESTERS.
PRECISION INSPECTORS.
DRILL PRESS OPERATORS.
TAPPING MACHINE OPERS.
SPEED LATHE OPERS.
STOCK SELECTORS.
Day or night shift.
Night bonus paid.
Modern plant and machinery. Convenient west side trans. Interviewing Tues. and Thurs. eves. until 7 p. m.
4737 W. DIVISION-ST.

GIRLS AND WOMEN
SKILLED OR UNSKILLED.
Needed In Essential Industry.
Drill Press Operators
Milling Machine Operators
Screw Machine Operators
Punch Press Operators
Grinders
[Cylindrical-Surface.]
Assemblers
Inspectors
OPENINGS—ALL SHIFTS.
EXCELLENT TRANSPORTATION.
Surface, bus, L.
Long estab. firm, near loop.
Excellent working conditions.
Phone Monroe 7460, Extension 218.

LION MFG. CORP.
100% WAR WORK.
1—BEST N. W. SIDE TRANS.
2—STEADY, REGULAR WORK.
3—OVERTIME AT TIME AND ½.
4—10% BONUS FOR NITES.
5—VACATIONS WITH PAY.
6—CAFETERIA AND CANTEEN.
7—HOSPITALIZATION INSURANCE.
FOR
KINGSBURY OPERS.
KINGSBURY HELPERS.
DRILL PRESS OPERS.
PUNCH PRESS OPERS.
PLATERS HELPERS.
BURRERS.
ELECTRICAL ASSEMBLY INSPECTORS.
YOU DON'T NEED EXPERIENCE.
WE WILL TEACH YOU.
BRING BIRTH CERTIFICATE.
2640 BELMONT-AV.

GIRLS-WOMEN-COLORED
FULL TIME; STEADY WORK.
DAY OR NIGHT.
Help Supply Candy for Our Armed Forces
CANDY PACKERS.
INSPECTORS.
SUPPLIERS.
MACHINE FEEDERS.
BOX CASERS.
MACHINE OPERATORS.
BUNTE BROTHERS
3301 W. FRANKLIN-BLVD. [500 N.]
EMPLOYMENT OFFICE OPEN
MON., TUES., WED. TO 8 P. M.
OTHER DAYS TO 5 P. M.
SUNDAY, 11 A. M. TO 4 P. M.

G. E. X-RAY CORP.
Assemblers
Inspectors
Machine Operators
General Shop Workers
3 SHIFTS.
236 S. Damen
OPEN 8-5, MON. THRU SAT.

GIRLS—WOMEN
We will train you for vital radio work. We pay you while learning. Many advantages with this organization.
WE HAVE OPENINGS FOR:
ASSEMBLERS
SOLDERERS
INSPECTORS.
J. P. Seeburg Corp.
852 BLACKHAWK-ST.
[2 blocks south of North-av.]

WOMEN—18 TO 35
Machine tenders, packers, and inspectors to make Dixie Cups. Positions open on alternating 1st and 2d shifts. Steady 2d or steady 3d shifts: rate 1st shift, 50c hr.; 2d shift, 52½c hr.; 3d shift, 55c hr.; four automatic wage increases in 10 mo.; production bonus; time and ½ over 40 hrs
DIXIE CUP CO.
401 N. WESTERN-AV.

WOMEN—GIRLS
FOR PRINTING AND BINDERY WORK
NO EXPERIENCE REQUIRED.
CUNEO PRESS
465 W. CERMAK-RD., 2D FLR.

GIRLS NEEDED AT ONCE
FOR LIGHT ASSEMBLY WORK BY ESSENTIAL INDUSTRY.
Good pay while learning.
BRING BIRTH CERTIFICATE.
Ask for Mr. Hanson, 8:30 to 5.
100 E. OHIO, RM. 500.

ATTENTION WOMEN.
SOUNDS LIKE A PICNIC.
But it's true. Here is work you'll really enjoy. We have sympathetic foremen, music while you work, free coffee, group life insurance and hospitalization, many other benefits. Light factory work. You'll average $125 a mo. including overtime. Permanent; opportunity to advance.
Apply 315-325 N. Hoyne-av., 2d floor.

GIRLS
NO EXPERIENCE NECESSARY.
$26 PER WEEK
LIGHT FACTORY WORK.
DEFENSE PLANT.
STEADY.
2414 W. 21ST-STREET.

GIRLS-GIRLS-GIRLS
DO YOU WANT TO HELP WITH THIS WAR DOING REALLY VITAL DEFENSE WORK? LIBERAL BONUS AND PIECE WORK. HIGH EARNINGS.
TIME AND ½ OVER 40 HOURS. IDEAL WORKING COND. NR. SO. SIDE PLANT. NEAR L. BUS, CARS, AND I. C.
U. S. CITIZENS. CALUMET 1060.

LEARN RADIO WORK
A fascinating job helping to build vital communications equipment. Highest pay while learning. Bring proof of citizenship.
ADMIRAL RADIO
AMERICA'S SMART SET.
Continental Radio & Television Corp.
3815 ARMITAGE-AV.

$25 WEEK TO START
NEED 12
girls or women. No experience necessary. Sit down work on light assembly parts. 100% war production. South side. Give age, address, phone number.
Address F S 422, Tribune.

GIRLS, 18 OR OVER
Day or night shift: clean, light factory work; no exper. necessary: steady work with chance for advancement: time and ½ for overtime. Charles A. Brewer & Sons. 6320 Harvard-av.

GIRLS
Pleasant, light factory and assembly work with overtime; no experience necessary.
Apply 4343 Ravenswood.

GIRLS—WOMEN
18 to 45, for light factory work.
DAYS.
Apply 2073 N. CAMPBELL.

GIRLS—Over 18; expd.; drill press and tapping operators for second shift; 4 p.m. to midnite; 6 day week.
Scientific Engineering, 230 W. Huron.

GIRLS
FOR MACHINE SHOP. NO EXPERIENCE NECESSARY. ERA METER CO., 3940 N. KILPATRICK-AVENUE.

FACTORY workers—Light assembly work; exc. working conds. Apply Motor Master Products Corp., 1800 Winnemac.

GIRLS.
White, for light packing. Days and nights. 845 W. Washington.

HELP WANTED—WOMEN

Professions and Trades.

Illinois Division
Bendix Aviation Corp.
505 N. Sacramento-blvd.
Girls to Train as
AIRCRAFT TECHNICIANS
DRILL PRESS.
LATHE.
INSPECTORS.
WIRERS.
ASSEMBLERS.
No Experience Necessary
We also have openings from time to time for Key Punch Operators, Typists, File Clerks, Comptometer Operators, Secretaries, Stenographers, Messengers, Burring Machine Operators, Solderers, Time Clerks, Accountants, Bookkeeping, Machine Operators, Tabulating Machine Operators.
INTERVIEWING DAILY.
MON. THUR., FRI., 8 A. M.-5 P. M.
SATURDAY, 8 A. M.-12 NOON.

WOMEN-GIRLS
EARN WHILE YOU LEARN.
NO EXPERIENCE NECESSARY.
We have a wide variety of work on which you can be trained to do vital war work.
Opportunities now available in:
INSPECTION—BENCH WORK.
DRILL PRESS—MILLING.
GRINDING—LATHE.
PUNCH PRESS.
ALSO OFFICE WORK
Girls 17 years of age accepted.
GENERAL CLERKS.
TYPISTS.
COMPTOMETER OPERATORS.
MESSENGERS.
Many desirable employee privileges. Open for applications 8 a. m. to 4:30 p. m. Monday thru Saturday. Also Tuesday and Thursday to 8 p. m. or call Miss Lane, Buckingham 6200, extension 298.
If now on full time war work you must obtain letter of availability.
TELETYPE CORP.
EMPLOYMENT OFFICE.
2600 SOUTHPORT-AV.

50—Girls-Women—50
ASSEMBLERS
100% WAR PLANT.
$31.20 FOR 48 HR. WK.
NO EXPERIENCE NECESSARY.
Assemblers Coil Winders
Tapers Solderers
Strippers Laminators
Insulators Bakers
Finishers
Group Life Insurance, Hospitalization free, cafeteria in bldg.; excellent trans. Permanent position.
Excel Auto Radiator Co.
320 E. 21ST-ST.

Pleasant work in modern plant with real post-war oppor. Openings on all shifts. No experience necessary; ages 18-35; earn $28.60 week on afternoon and night shifts and $26 on day shift, starting rate for 3 wk. training period; four automatic wage increases at regular intervals in first 6 months; fine quality hot meals served below cost, all shifts; girls needed to learn the following jobs:
SHANK WELDING.
DRILL FLUTING.
FLUTE FORMING.
DRILL CLEARING.
CENTERING.
BLANKING.
DRILL ENDING.
BLANK TURNING.
APPLY
Republic Drill & Tool Co.
322 S. GREEN-ST.

DEFENSE PLANT NEEDS
20 MACHINE OPERATORS.
BENCH LATHE OPERATORS.
SPEED LATHE OPERATORS.
GIRLS FOR INSPECTION.
BURRING AND FILING.
OPERATIONS.
Good pay and working conditions.
48 hour week. Considerate supervision.
MOTIOGRAPH
4431 W. LAKE-ST.

Stewart-Warner
496 WOMEN.
16 years of age and over, for ASSEMBLY OF EQUIPMENT required immediately by American fighting forces.
Also steady jobs on MACHINE AND INSPECTION, SOLDERING, ELEC. TESTING, DAY AND NIGHT WORK.
10% MORE FOR NIGHTS.
APPLY PERSONNEL OFFICE, WOLCOTT-ST. NEAR DIVERSEY.
8 a. m. to 7 p. m. Monday
8 a. m. to 4 p. m. Tues. thru Sat.

Girls—Young Women
ASSEMBLERS.
TESTERS.
INSPECTORS.
LIGHT MACHINE OPERATORS.
Openings on Day and Night Shifts.
Excellent working conditions in clean, comfortable, air conditioned assembly department. You will earn
$35.50 PER WEEK
AFTER SHORT TRAINING PERIOD.
Chicago Flexible Shaft
5600 W. ROOSEVELT-RD.

WEST SIDE
DEFENSE PLANT NEEDS
INSPECTORS.
DRILL PRESS.
MILLING MACHINE AND TURRET LATHE OPERS.
Good starting salary with plenty of opportunity for advancement.
HOURS: 7 A. M. TO 3 P. M.—3 P. M. to 11 P. M.—11 P. M. to 7 A. M.
FOR APPT., PHONE MISS DOEY.
SEELEY 3200

WOMEN-NEED 50
FOR PACKING COSMETICS.
NO EXPERIENCE NECESSARY.
NEED
15 LABELERS
15 FILLERS
20 PACKERS
WHITE.
Can earn $26 a week to start, with increases after 3 mos. and 6 mos.
STEADY, PLEASANT WORK.
ASSOCIATED DISTRIBUTORS.
Apply 3d flr., 30 W. Hubbard-st.

The Chicago Screw Co.
WILL TRAIN WOMEN AS
INSPECTORS
MACHINE OPERATORS
Experience Not Necessary
OPEN DAILY 8 A. M. TO 5 P. M.
SUNDAYS 10 A. M. TO 2 P. M.
1026 S. HOMAN-AV.

GIRLS or WOMEN for RADIO TESTING
We Will Train You
HIGH STARTING PAY.
RAPID ADVANCEMENT.
CONSOLIDATED RADIO PRODUCTS CO.,
350 W. Erie-street.

GIRLS AND WOMEN
NO EXPERIENCE NECESSARY,
to process NYLON and RAYON YARNS for WAR MATERIALS, and Ladies' Hose.
FULL or PART TIME work with time and ½ over 40 hours.
OSCAR HEINEMAN CORP.
2701 ARMITAGE-AV.

GIRLS—WOMEN
FOR LIGHT FACTORY WORK.
44 HOUR WEEK.
$25 TO START
MILLER-CONNELL MFG. CO.
3720 W. NORTH-AV.

GIRLS-WOMEN
for light factory work.
100% war industry.
No experience necessary.
Good starting pay with periodic increases. Good transp.; group hospitalization plan. Bring proof of citizenship.
STANDARD COIL PRODUCTS CO.
2329 N. PULASKI-RD.

COLORED GIRLS
DEFENSE WORK; WE TEACH YOU.
Sew handkerchiefs on power sewing machines; good pay while learning; extra good pay to expd. operators; positions guaranteed after war; free medical care and hospitalization; daylight plant; pleas.; music while you work; also night workers. Estab. since 1890. 1021 W. Adams, 2d flr.

WOMEN
for
FACTORY WORK
Essential industry.
Phoenix Metal Cap Co.
2444 W. 16th-st.

GIRLS-WOMEN
Acetylene Welding
NO EXPERIENCE NECESSARY.
EVENING SHIFT, 4 TO 12:30.
ARNOLD SCHWINN & CO.
1718 N. KILDARE.

GIRLS AND WOMEN—18 TO 55.
Can earn $33 to $40 per week incl. overtime; assembling, soldering, testing, inspecting, packing; no experience necessary; day shift only, 7:15 a. m. to 5:45 p. m. Sat. 7:15 a. m. to 3:45 p. m. Apply in person.
Jas. P. Marsh Corp., 2073 Southport.

GIRLS
for light assembly work; no exper. necessary; ideal working conditions; steady job; good wages; overtime at time and ½; minimum weekly earnings $31.20. See Mr. Storchheim, Gliolite Corp., 526 S. Canal-street.

GIRLS — WOMEN
For light factory work. No exp. nec. We train you at full pay. Sitting job. Safe work. Superior Electric Co., 1901 South Indiana.

HELP WANTED—WOMEN

Professions and Trades.

CAMPBELL SOUP COMPANY
CENTRAL DIVISION.
Full or Part Time Work In Essential Industry
Mothers, sisters, and friends of men in the Services—Help us manufacture the food needed for our men in uniform and by the civilian population here and abroad.
VEGETABLE PREPARATION.
PICKING AND SORTING COOKED CHICKENS.
PREPARATORY SERVICE.
SORTING.
MUTTON BONERS.
PREPARING COOKED MEATS.
EVISCERATORS.
FORKERS.
CAN SALVAGE.
INSPECTING CAN COVERS.
COATING MACHINE OPERATORS.
GENERAL FACTORY.
Starting rate 55c per hour and opportunity for production bonus. Time and one-half for overtime and 10% extra for night work. Uniforms furn. and laundered.
Office open 7 a. m. to 9 p. m.
2550 W. 35TH-ST.

Household Help.

COUPLES—FOR ADVERTISMENTS FOR Couples see separate subheading "Couples" immed. following this subclassification.

COOK and maid—What is important to you? Is it good wages, own room, bath, radio, in beautiful home, modern equipment? Then call Glencoe 2047. Ours is a happy home, 2 adults, 2 children, 1 and 5. We need you in it.

COOK and second girl to share room with bath; sisters preferred; white; no laundry; $25 week to start. Telephone Park Ridge 44, reverse charges. Experience and references required.

COOK-$25 UP
White; light hswk., no ldry.; rm. and bath; like children. Edgewater 0067.

COOK and gen'l hswk. in small new Highland Park home; 2 adults, 1 child; good wages; own rm., radio; congenial surroundings. Highland Park 1863, collect.

COOK-GEN'L HSEWK.—Have laundress and cleaning woman; own rm. and bath; $20 per week. Wender, Lakeview 8293.

COOK-HOUSEKEEPER — NO LAUNDRY; EXCELLENT SALARY. PHONE GREENLEAF 2476, REVERSE CHARGE.

COOK—General hswk.; no ldry.; no heavy cleaning; 3 school children; own room and bath; top wages. Kelly, Buc. 2123.

COOK—Assist in gen. hswk.; no laundry; 3 adults; good home. Call Lin. 3320.

COOK—Also second maid; exp.; ref.; $25 and $23 per wk. Address E D 597, Tribune.

COOK-maid—No laundry; 2 children; salary $25; own room. Div. 0024.

COOK—For rectory. State exper. and salary. Address E D 100, Tribune.

COOK—White; downstairs; own room; $25. Address F S 314, Tribune.

DOMESTIC—Bonus and $22 wk.; own room, bath, radio; plain cooking; no laundry; lovely small Glencoe home, 1½ blocks to station; 2 adults, 1 child. Call Glencoe 574, reverse charges.

DOMESTIC—Plain cook; 2 schl. child.; personal ldry.; $18-$20; stay. Lak. 7221

ELDERLY woman—For motherless home; 2 in fam. 4008 Armitage. 3d fl. Call aft. 6.

GENERAL housework—Colored; $18; other steady help; small family; good transportation; stay. 1003 Bonnie Brae, River Forest. Phone Forest 2136, reverse charges.

GEN. hswk.—No hvy. ldry.; 1 child; stay or go; gd. sal. 2221 E. 68th-st. Hyd. 2729.

GENERAL HOUSEWORK—WHITE; NO COOKING. STAY. BUC. 2852.

GENL. hswk.—Colored; like children; no heavy ldry.; $20; stay. Ardmore 7375.

GEN'L hswk.—Plain cooking; 2 adults; gd. home. Sacramento 0981. 5 N. Homan.

GENL. hswk.—No ldry. No cooking. Stay or go. Good salary. Regent 0186.

GENERAL hswk., cooking—Woman; white or colored. No laundry. $18. Ind. 4407.

GIRL OR WOMAN.
Expd., for fine suburban home, close to trans.; light general work; no heavy cleaning; must like children; own room, bath, and radio.
SALARY $25 PER WEEK.
Call Highland Pk. 3733, reverse charges.

GIRL or woman—Gen. hswk., no cook., no wind.; like child.; own rm., $18. Col.9321.

GIRL—Sm. apt.; cleaning; plain cooking; full or part time; go. Dre. 7045.

HOUSEKEEPER
capable; good disposition; excel. refs.; plain cook.; 5 rms.; completely carpeted; 2 young adults; go nites; gd. sal., bonus. 8100 Sheridan-rd. Ph. morn., Gra. 5599.

HOUSEKEEPER—No laundry; 2 children; eves. and Sunday off; exc. pos. for right party; $20. Triangle 6140, 6 to 9 p. m.

HOUSEKEEPER—White; take comp. chge. small apt.; man, 4 year boy; top salary; references. Dearborn 0674.

HOUSEKPR.—GIRL OR WOMAN; STAY; NICE HOME. FAIRFAX 4824.

HSKPR.—5 rm. apt.; 10 mo. girl; no hvy. laun., wind. Own boss. $18. Stay. Bit. 2898

HOUSEKEEPER—5 afternoon thru dinner; no hvy. ldry. or cleaning. Fai. 3855 aft. 6.

HOUSE MOTHER—Middle aged woman, for girls' school. Also need 2d cook and hsekeeper. Phone Park Ridge 8.
Address F S 332, Tribune.

MAID—SECOND
White, exp., 3 in fam.; top wages; city refs. req.; own rm. Ph. 8 to 11 a. m., or after 5 p. m. Lake View 4276.

MAID—White, to help with cooking and care of children 8, 11; hotel service, own rm.; $20 wk. Country Club Hotel. Pla. 2200, apt. 503.

MAID-general hswk.—Own rm., bath, radio; no ldry. or heavy clng.; 2 children; good wages. Superior 0689.

MAID—For furn. apt.; 7 a. m.-4 p. m.; no Sun. Must be able to stretch curtains; $22 to start. Call But. 2288 after 6 p. m.

MAID—Reliable; full or part time; to go; 4 rm. apt.; Sun. 1644 morn. or eve.

MAID—Genl. hswk., cooking; stay; excellent wages. Graceland 1785. 433 Briar-pl.

MAID—Practical nurse. Baby 10 mos. old; $25; stay. 910 Carmen. Lon. 5096.

MAID—Gen. hswk.; 5½ day wk. No ckg. Adult fam. Stay or go. Gd. pay. Hol. 3337.

MOTHER'S helper—White or Japanese Amer.; own rm., bath, rad.; no ldry.; no hvy. clg.; extra help; sal. $15. Bev.0590.

NURSE—Practical, to care for convalescent; hrs. 8:30-5; no Sun.; pleasant surroundings; $17 wk. Call Sag. 4504.

NURSE girl—Hotel apt.; no hswk.; 1 schl. child, 5 years. Plain cooking; $15; stay or go. Call Bittersweet 2100. Apt. 1021.

NURSEMAID—$20 wk.; upstairs wk.. part time care 2 chldn.; other help. Write Mrs. W. H. Hall, 201 Garfield, Harvard, Ill.

NURSEGIRL—Experienced; full charge of 6 mos. girl; stay. Plaza 8711.

PRACT. nurse—Expd.; wife has inferiority complex; mgr., cooking; home more than sal.; n. w. Address K 530, Tribune.

PRACT. nurse—Expd.; wht., age 40-50; care inv.; stay; $25; sm. fam. Oak. 3960.

PRACTICAL NURSE—Expd., white. Care invalid lady; lite hswk. Stay. Rog.P.7887.

WOMAN—To assist light hswork, and care of semi-invalid; eves and week-ends off. Address E D 435, Tribune.

WOMEN—White or colored, light hswk., no cooking, 9:30 to 5:30, 5 rms., 2 in family; go; $20. PLAZA 1713.

WOMAN—Care of baby, small apt.; empl. couple; top sal.; stay. Col. 1896.

WOMAN—For general work in nice home. Own room and bath. $75 mo. Wil.425.

WOMAN—Care for invalid, Wonder Lake, Ill. Call Graceland 3794.

WOMAN—Hsewk. and phoning for 1 lady; good home; $12 week. Village 7859.

THE TRIBUNE OFFERS SPECIAL LOW rates to persons advertising for positions. For further information stop at Want-Ad office, Madison and Dearborn-streets, or in the lobby of Tribune Tower.

Couples.

COUPLE-WHITE
Cook and houseman in fine suburban home; must be expd. and like children; private living quarters and bath; pleasant surroundings; near transportation.
SALARY $200 PER MONTH.
ADDRESS E D 541, TRIBUNE.

Colored Couple Wanted
Man and wife; take care of small kit. apts.; opport. for advance. Call in person. Have first class ref.; $125 mo. to start and weekly bonus with furnished apt.
Lincoln Bank Bldg., 9 E. 31st-st.

COUPLE for home and southern Wisconsin, nr. Lake Geneva—Woman housekeeper, man yard and garden, handy with tools. Top salary. Andover 4000, Rm. 895. Till noon.

COUPLE—White or col.; for rooming house; houseman and maid; salary and 1 room bsmt. apt. Apply 1-4, 919 Addison.

COUPLE—For small hotel; exp. hskpr., maintenance-paint.; sal.-apt. Lon. 2722.

Clubs, Hotels, and Restaurants.

ABBOTT HALL
CASHIER-CHECKER
BAKER'S HELPER
COUNTER GIRLS
DISHWASHER. PART TIME
Permanent. Good transportation. Pleasant working conditions.
ABBOTT HALL, 710 LAKE SHORE-DR.

APT. hotel telephone operator—Exper. nec. Apply in person. Park Dearborn Hotel, 1260 N. Dearborn.

ATTENTION
Girls Women
HOUSEWIVES, STUDENTS, 16 TO 50.
FULL TIME; DAY OR EVENING AS
FOUNTAIN CLERKS.
WAITRESSES.
CASHIERS, ETC.
No exp. required. We will pay full salary while training. Opportunity for quick promotion and pay increase. Apply
LIGGETT DRUG STORES
EMPL. OFC. STATE AND MADISON.

ASSISTANT SUPERVISOR
CAFETERIA—Permanent; 11 a. m. to 8; no Sunday work; 2 weeks' paid vacation. Apply 956 E. 58th-st., Room 201.

ATTENTION
HOUSEWIVES. WOMEN.
For short hour work, 10 to 2 or 11 to 3, or similar hours as
WAITRESSES AND FOUNTAIN GIRLS.
No Sundays; no nites; 50c per hour plus tips. Apply Mr. Fries.
LIGGETT DRUG STORES
41 N. LA SALLE. AT WASHINGTON.

HELP WANTED—WOMEN

Clubs, Hotels, and Restaurants.

BAKER OR BAKER'S HELPER
STEADY POSITION WITH RELIABLE FIRM. SEE MR. WEST, WEEK DAYS, FROM 8 A. M. TO 5 P. M.
PIXLEY & EHLERS
77 West Jackson

BISMARCK HOTEL
Has PERMANENT position for:
CASHIER
Front office, N. C. R. mach. exp.
Apply personnel department.
Room 200. 134 N. La Salle-st.

BUS GIRLS
Light colored, as fountain assistants, high type, light food, fountain; $85 per month, meals, and uniform.
LOBBY DRUG CO., SHERMAN HOTEL.

BUS GIRLS—COLORED
Pleasant working conditions. Good salary and meals. Eastgate Hotel, 162 E. Ontario.

Cashier-Fountain Girl
Good salary; uniform, meals, bonus; steady. Ricket's, 2727 North Clark-st.

Cafet'ria Women—Part Time
11 a. m. to 3—5 or 6 day wk., 50c hr. and uniforms. Apply 956 E. 58th-st.

CASHIER—Neat appearance, age 20 to 35, 12 midnight to 8 a. m. TRIANGLE RESTAURANT, 225 S. Wabash-avenue. Mrs. Madden.

CHECKER
DEFENSE PLANT CAFETERIA—Short or full hours; new equipment; pleasant working conditions; excellent pay; birth certificate or citizenship papers necessary. Apply Mr. Wetzel, Cafeteria.
Bendix Aviation Plant
505 N. Sacramento.

CHECKER
DEFENSE PLANT CAFETERIA—Short or full hours; new equipment; pleasant working conditions; excellent pay; birth certificate or citizenship papers necessary. Apply Mr. Wetzel, Cafeteria.
Bendix Aviation Plant
505 N. Sacramento.

CLEANERS
MAIDS
COL. OR WHITE. APPLY HSKPG., DEPT.
WAITRESSES
EXPER. COLONNADE ROOM.
EDGEWATER BEACH HOTEL
5349 SHERIDAN-RD.

CLERK—Apt. hotel; experienced; must know switchboard; good starting salary. Whitehall 4012. Mr. Baker.

CLERK—Front office bills, s. w., accurate at figures; day shift; salary, rm. Colonial Hotel, 6325 Kenwood. Dor. 4400.

COFFEE SHOP
We have the following positions open in our coffee shop:
SECOND COOK.
BUS GIRL.
DISHWASHER.
APPLY PERSONNEL OFFICE, 3D FLR.,
WIEBOLDT'S
Lake and Harlem, Oak Pk.

COFFEE shop cashier—Good pay; good meals; pleasant working conditions. Apply office Hotel Atlantic, 320 S. Clark.

COLORED MAIDS
FULL or PART time. Also maids for Sun. only. Apply housekeeper, 24th fl.
PALMER HOUSE
Or MRS. ADDIE SEENEY.
Olivet Baptist Church, 31st and South Park way. Phone Victory 0510.

COOK-PART TIME
In small employes cafeteria; noon meal only; 5 day wk.; pleasant working conditions; good pay.
HYDROX CORP.
24th and Lake Park.

COOK—White, not over 45, must have good experience; hours 12 noon to 8 p. m., Sat. 10 a. m. to 3 p. m. No Sundays or holidays. $37.50 per week. Charles Harrison Restaurant, Lobby of 80 E. JACKSON. Web. 4723 aft. 10 a. m.

COOK—Roasting and general steam table; lunch and dinner; no Sundays; good pay, good working conditions. Stevens Bldg., 17 N. State, 8th floor.

COOK—Colored, for small lunch counter of 12 stools; good salary and meals. Bensinger's, 29 W. Randolph, 3d floor.

COOK—White; south side hotel; dinner hours; must be experienced. Phone Fairfax 2012, 9 to 12 a. m.

COOK.
343 E. 79TH. TRIANGLE 8077.

COOK—Short order; no Sunday. Afternoon hours. 5953 N. Broadway. Long. 4988.

COOK — GENERAL; GOOD SALARY. DUTCH MILL TEA ROOM, 1636 E. 55th.

COUNTER GIRLS AND WAITRESSES
Full time work; experience not necessary; wages $22-$23 to start; meals and uniforms furnished; age 18 to 50. Apply
DE MET'S, INC.
EMPL. OFFICE, 312 W. MADISON, OR
29 N. STATE. 143 S. STATE.
103 W. ADAMS. 69 E. WASHINGTON.
BOARD OF TRADE BLDG.

COUNTER GIRLS
62½c AN HOUR.
White; day or night work; no Sundays.
ARMOUR & CO.,
1355 W. 31ST-ST., 3D FLOOR,
ASK FOR THE CHEF.

Counter Girls—Day—Night
Cafeteria, near North or Southwest Side. Apply 208 S. La Salle-st., Room 726.

COUNTER AND GRILL WOMAN—Small cafeteria; steady work; top salary. 5307 Lake Park.

COUNTER and kitchen work—North side hosp.; sal. and full maint. or sal., meals, ldry. 2412 Orchard, basement level.

COUNTER girl—Wh. $25 wk., mls.; 6 days. Apply bef. 11 a. m. 1649 W. Roosevelt.

DESK clerk—Apply Hyde Park Hotel, 1511 E. Hyde Park-blvd. Hyde Park 0530.

DESK clerk with switchboard exp.; 6 days; $100 month. Village 8500, Aus. 8510.

DISHWASHERS
PANTRY GIRLS
POT WASHERS
ALL KITCHEN HELP
EXCEL. SALARY, MEALS, UNIFORMS.
CLERICAL HELP
FULL TIME.
TELEPHONE OPERATORS
FULL AND PART TIME.
MAIDS AND CLEANERS
DAYS, NIGHTS, SUNDAY ONLY.
APPLY PERSONNEL OFFICE.
ROOM 348.
MORRISON HOTEL

DISHWASHER and general kitchen work; white or colored; salary $27 week; hours 2 p. m.-10:30 p. m.; Monday off. Apply Tuesday, 2 to 5 p. m. Sweden House, 157 E. Ohio-st.

DISHWASHER—NIGHTS
CAFETERIA, SOUTHWEST SIDE.
APPLY 208 S. LA SALLE, ROOM 726.

DISHWASHER
COLORED. NO SUNDAYS, HOLIDAYS.
Huyler's, 308 S. Michigan.

DISHWASHER—Experienced. Lauer Sisters Restaurant, 462 W. 63d-st.

DISHWASHER—Col.; no Sun. or hol.; $20 per wk., meals. Rodkin's, 333 N. Wells.

DISHWASHER—Wh. or col.; no Sun.; hrs. 8 a. m.-4 p. m. 5953 Brdwy. Lon. 4988.

DISHWASHER—GOOD SALARY, DUTCH MILL TEA ROOM, 1636 E. 55TH-ST.

ELEVATOR GIRLS-WHITE
Exper. not necessary; good wages; smart uniforms furnished; good hours. Apply personnel office. Windermere Hotel, 5553 Cornell.

ELEVATOR OPERATORS
White; no experience necessary; $95 plus lunches to start.
ST. LUKE'S HOSPITAL, 1440 Indiana.

ELEVATOR OPERATORS
NO EXPERIENCE NECESSARY.
APPLY 1400 LAKE SHORE-DR.

ELEVATOR GIRL.
Apply Hotel Planters, 19 N. Clark.

ELEVATOR oper.—Col. No age limit. Gd. sal. Chateau Hotel, 3838 Broadway.

FOUNTAIN ATTENDANTS
Women; 18 to 55 yrs.; $24 per wk., plus good tips, meals, and uniforms; 8 hrs. per day; 6 day wk.; no Sun.; morning, afternoon, or evening work; can use part time for morning or evening shift at 50c per hr. plus tips. Apply personnel office. Windermere Hotel, 5553 Cornell.

Fountain Girls-Colored
Steady, Day Work.
MRS. SNYDER'S CANDIES
119 N. Wabash
Apply After 9:30 A. M.

FOUNTAIN girl — Exp.; uniforms furn.; $27.50 wkly. W. E. Barnes, 7900 Ingleside-av.

FOUNTAIN girl—Experienced, night work, $30 a week. Uniform furnished.
1201 N. DEARBORN.

FOUNTAIN girl—Exp'd; drug store; Sun's off; 4-11; no hot food ser.; $27 wk. And part time help. 6865 Stony Is. Plaza 5200.

FOUNTAIN girls—Good tips, good pay, meals, uniforms. See Jack Coughlin, Sunnyside 10448. 4400 Broadway.

FOUNTAIN girls—Exp.; sal. $25; 6 da., no Sun. App. Standard Ph., 6556 S. Halsted.

FOUNTAIN girls—Exper'd. Hrs. 7 a. m. to 3:30 p. m. Drug Store, 3459 S. Halsted.

FOUNTAIN girls—Must be exp'd; $27.50, meals, tips and laundry. 501 Diversey.

FOUNTAIN girls—No Sun., holidays; from 8-5; unif. 30 N. La Salle Lobby.

FOUNTAIN girls—Exp.; $25 wk. No Sun. or nite. La Salle Rest., 324 N. Michigan.

GIRLS or women—For sandwich and salad bar; no Sun. wk. Eaton's, 33 E. Madison.

HOSTESS-CASHIER—Restaurant exp. RANCH RESTAURANT, 123 E. Oak-st.

HELP WANTED—WOMEN

Clubs, Hotels, and Restaurants.

Girls and Women, 16 to 50
COUNTER SALES, FLOOR SERVICE, KITCHEN HELPERS, BAKERS' HELPERS.
Start $18.65 to $21.90 Week—Rapid Advancement to
Men's Pay
Other benefits equal starting salary of $25 week, including big discount on meals and neat uniforms furnished and laundered free; low cost hospitalization; air-conditioned comfort.
FORUM, 64 W. MADISON

GIRLS
Factory work and lunch cart attendants for work on all shifts; 8 hrs. each shift, 48 hrs. a week; good wages; consideration for pay increase four times the first year; hospitalization, group insurance.
Taylor Forge & Pipe Works
1409 S. CICERO.

HOSTESS
to work on Near North Side; nights, 6 to 2, Monday off; paid vacation; meals furnished; good salary. Apply
O'CONNELL'S, 422 E. GRAND-AV.

HOSTESS
Good salary; must have experience. See Mr. Craig, Helsing's, 55 W. Washington.

HOSTESS—To take full charge of dining room; open for lunch and dinner; no Sundays. Tracy's, in Diana-court, 540 N. Michigan.

HOTEL LINEN ROOM WOMAN.
White or colored.
Liberal salary to capable woman with good experience.
PARKLAND HOTEL,
1550 East 63d-st.

HOTEL MAID
for near north side hotel. Perm.; $70.
1429 North Clark. Del. 5100.

HOTEL MAIDS—$80, COLORED.
NO SUNDAY WORK.
SOMMERSET HOTEL, LON. 0700.

HOTEL Switchboard Operator—Hours 12 midnight to 8 a. m. Apply in person. 7606 N. BOSWORTH [Corner Howard].

HOTEL Maids—Short hours; good pay. Windsor Hotel, 4820 W. Chicago.

HOUSEKEEPER—For hotel; bring satisfactory references; no others need apply; steady work; good wages.
Apply 1151 W. Adams.

HOUSEKEEPER — 25-35 years old; with office exp.; $100 mo. plus room and board. Office, 2d floor, 647 North Parkside.

HOUSEKEEPER—For furnished apt. hotel. Exp. Pleasant working conditions. Gd. sal. No Sundays. 907 Argyle. Lon. 6810.

INSPECTRESS-maid—Wht.; age 30-50; to supervise work; night hrs.; $75 mo. and 2 meals to start. Regular salary increases. St. Luke's Hospital, 1440 Indiana.

KITCHEN HELPER.
2235 E. 71st-st.

KITCHEN helper—Sat. and Sun. a. m.; 40c hr.; perm. 4900 Blackstone-av.

LAUNDRY GIRL
Permanent. $90 month. 7:30 a. m. to 4; no Sunday work; 2 weeks paid vacation. Apply 956 E. 58th, Room 201.

LUNCHEONETTE women—Exp.; 8 hours; day work; $30 wk. plus meals and tips. Delaware 8791.

MAIDS
INSPECTRESSES
UNION WAGES PAID WEEKLY.
ALLERTON HOTEL,
701 N. MICHIGAN.

WHY GO DOWN TOWN TO WORK?
MAIDS, $75
S. SIDE HOTEL, 1 blk. to L and surface. Call housekeeper, Plaza 1100.
6220 WOODLAWN.

Maids—Cleaning Women
A real place to work; ideal hours for women with families; hours 9:30 a. m. to 4:10 p. m.; $77 to start; increases after short service. Apply housekeeper.
826 S. WABASH-AV.

MAIDS—COLORED
$74 month; no Sunday or holiday work; vacation with pay. Near L sta. Bryn Mawr Apt. Hotel, 5550 Kenmore, corner Bryn Mawr-av. Longbeach 9160.

MAID, $3
for north side furnished apt. bldg.; no Sundays; pleasant working conditions. 5417 Kenmore. Longbeach 1130.

MAID
$3 day for small apt. bldg.; pleasant working conditions. Mansfield 1100. 312 N. Central-av.

MAIDS
Expd. or inexpd.; full or part time; good working conditions; salary $77.30. Park Lane Hotel. 2842 Sheridan-rd.

MAID—Older woman, white or colored; highest pay plus bonus, tips; light work; 7 hour day; no Sundays or holidays. Call manager, Kedzie 7000.

MAID-$3
for North Side furnished apt. bldg.; 6 days, 8 hours; no experience.
612 Patterson-av. Lakeview 9869

MAIDS
Sundays off; apartment hotel; pleasant surroundings; $70 per month. App. housekeeper, 1545 E. 60th-st. Dorchester 4300.

MAID—$3
For near north side apt. hotel; good trans. 428 St. James-pl. Linc. 2860.

MAID, $70
for permanent work in north side furn. apt. bldg. 550 Arlington. Lincoln 4545.

MAID, $71
For near north side apartment hotel; good trans. 444 St. James-pl. Div. 1100.

MAID—For nurses' home; salary, plus room and laundry, meals at cost. Evanston Hospital, Greenleaf 2500, Ext. 546.

MAIDS—Furnished apt. hotel, 6 units a day. Hours: 9 to 4; $70 mo. No Sundays. BRI. 3323.

MAIDS—Exp.; 45 hour week; heavy work; permanent.
ABBOTT HALL, 710 LAKE SHORE-DR.

MAIDS—For small furn. apt. hotel; excell. working cond.; short hours; good pay. See Mrs. Carlin, 5433 Kenmore-av.

MAIDS—Colored. Hours 8 a. m.-4:30 p. m. Apply in person. Leland Hotel, 50 E. Harrison.

MAIDS—Colored, full or part time. Good hours and pleasant working conditions. Eastgate Hotel, 162 E. Ontario.

MAIDS. APPLY HOUSEKEEPER.
HOTEL PLANTERS, 19 N. CLARK.

MAID—For s. s. hotel; no Sun. or holidays. Pleasant work. $18 wk. But. 9448.

MAID—$80 mo.; 6 day wk.; no holidays; beau. lg. apt. bldg. 2052 Lincoln Pk. W.

MAIDS—$80 mo.; pleasant working cond.; references. Hotel Wacker, 111 W. Huron.

MAIDS—Col.; exp.; for straight hotel rms.; $80 mo. Foswyn Arms Hotel, Lon. 9060.

MAID—Col.; to work in straight hotel; 5½ day week; salary $65 mo. Van 7300.

MAID—Light work; exp. not necessary. Ontario Hotel, 620 N. State.

MAIDS—$74 month; no Sundays. Stonehenge Apt. Hotel, 6319 Kenwood.

MANAGER—Exp. 50 furn. apts.; elev. bldg. North side. Write qualifications and salary. Address E D 308, Tribune.

PANTRY girl—Also glass washer; good wages and meals. See kitchen steward Saturday noon, rear entrance, 2300 Lincoln Park West. Belden Stratford Hotel.

POULTRY woman—Hyde Park hotel, 1511 E. Hyde Park-blvd. Hyde Park 0530.

RELIEF cashier—Saturday morning, Sunday afternoon. Apply Hyde Park Hotel, 1511 E. Hyde Park-blvd. Hyde Pk. 0530.

SANDWICH maker—8 a. m. to 4 p. m.; no Sundays Stevens Bldg Restaurant, 8th floor, 17 N. State.

SEARS
79TH AND KENWOOD
Girls or women to help at fountain, experience not necessary, full or part time; $24 plus meals. Apply store fountain, or Central 8506.

SODA GIRL
COLORED; NO SUN. OR HOLIDAYS.
Huyler's 308 S. Michigan.

SODA Fountain Girl—Experienced; 3 mornings, 3 eves.; 25 to 50 yrs.; highest pay on n. side. Drug Store, 1148 Granville.

Steady Employment
Inside a Most Progressive Hotel
EXCELLENT EMPLOYEE RELATIONS. WE NEED MAIDS, CLEANERS, BUS BOYS, BUS GIRLS, HOUSEMEN, DISHWASHERS, TELEPHONE OPERATORS, ELEVATOR OPERATORS, DESK CLERK, CASHIERS, RUNNERS.
APPLY ASST. MANAGER.
LA SALLE HOTEL

STOP, LOOK, LISTEN
Essential work.
WITHOUT EXPERIENCE FOR
WAITRESSES.
HOSTESS.
PANTRY GIRLS.
KITCHEN HELP.
With no Sunday work.
We serve only from 11 a. m. to 9 p. m.
Permanent positions.
Latest equipment and other special features.
STOUFFER'S
156 N. WABASH-AV., COR. RANDOLPH.

SUPERVISORS
COFFEE SHOP OR FOUNTAINS; DAY OR NITE WORK; TOP SALARY TO RIGHT PARTIES. MEALS AND UNIFORMS FURNISHED. NO PHONE CALLS. GATEWAY RESTAURANTS. 145 W. VAN BUREN-ST.

SWITCHBOARD Operator—Neat appearing. Apartment hotel. Pleasant working conditions. Meals included in salary. Hospitalization. Permanent. Fairfax Hotel, 1369 E. Hyde Park-blvd. Plaza 2400.

SWITCHBOARD OPERATOR—Nights; 8 hours; 6 day week; salary $85. Apply BUENA PARK HOTEL, 4145 Broadway.

SWITCHBOARD OPERATOR AND CLERK. ON THE DRIVE. Shoreham Hotel, 3318 Lake Shore-dr.

HELP WANTED—WOMEN

Clubs, Hotels, and Restaurants.

TODAY AT
MARSHALL FIELD & CO.
FULL OR PART TIME.
NO NIGHT WORK.
OPENINGS IN OUR TEAROOM.
BUS GIRLS.
WAITRESSES.
STEAM TABLE WORKERS.
DESSERT GIRLS.
SALAD MAKERS.
COUNTER SERVERS.
DISH MACHINE OPERS.
POT AND PAN WASHERS.
FOOD RUNNERS.
Apply Employment Office, 3d Floor.

Telephone Operators
expd., for 400 rm. hotel in Evanston; good salary; permanent employment; vacation with pay; pleasant surroundings in air conditioned switchboard rm. Call Miss French for appt. University 8700 or Hollycourt 2300.

WAITRESSES
for steady work in our famous Tiffin Restaurant; unusually high earning possibilities; meals and uniforms furnished; no Sundays or holidays.
STOP AND SHOP.
16 W. WASHINGTON. ROOM 205.

WAITRESSES
Lunch, dinner or long hrs.
Big tips. Good sal. No Sun.
Block's Rest., 116 E. Cermak

WAITRESSES
Long or short hrs.; exper. not necess.; NO SUNDAYS, HOLIDAYS OR EVES. Meal allowance and uniforms furnished.
SEE B. J. McKIERNAN.
MDSE. MART DRUG STORE,
Wells-st. entrance. Mdse. Mart.

WAITRESSES.
MUST BE EXPERIENCED.
APPLY MR. ABLER.
OLD HEIDELBERG.
BETWEEN 12 AND 2 AND 6 AND 9.
14 W. RANDOLPH.

WAITRESSES
Full or part time for Evanston restaurant. Good tips and salary. Pleasant working conditions. No Sun. work. Call Miss Nesbit, Univ. 8700 or Holly. 2300.

WAITRESSES
Neat appearing; paid per person served, which means better than average earnings; expd., or will train; no Sun. work.
CARDER'S, 118 N. Dearborn.

WAITRESSES
for lunch, dinner, or both meals; excellent money making opportunity.
Gimbel's Restaurant, 30 W. Randolph.

Waitresses and Check Rm. GIRLS, EXPERIENCED
Apply after 8 P. M. Club Flamingo, 1359 W. Madison-street.

WAITRESSES-NIGHTS
Excellent salary and meals. Pleasant working conditions. James Isbell's Restaurant, 1063 Bryn Mawr.

WAITRESSES
Days or nights; full or part time; good sal., uniforms, meals, tips. Helsing's, 55 W. Washington, or 164 N. State.

WAITRESSES—Part or full time, lunch and dinner; good wages plus meals; some experience. Apply mornings, 9:30-11:30, or call Hyde Pk. 8601
Quadrangle Club, 1155 E. 57th.

WAITRESSES-EXPD.
Good pay; excellent working conditions.
ISBELL'S, 940 Rush-st.

WAITRESS — Experience not necessary; days; no Sundays; long or short hours; good salary; uniforms and meals furnished. 901 S. Kedzie.

WAITRESSES—Long or short hours; 40c hour and bonus; other incentives. Uniforms and meals. Triangle Restaurant, 225 S. Wabash.

WAITRESSES — Experienced; average salary and tips, $55. Barney's Market Club, 741 W. RANDOLPH.

WAITRESS—DAYS, EVES.; EARNINGS OVER $30 WK.; MEALS AND UNIFORMS. 6705 STONY ISLAND.

WAITRESSES—Expd. Make $35-$45, with tips, uniforms, and meals. Apply Chatham Post, 7856 Cottage Grove.

WAITRESS—Exp.; days or nights. Covered Wagon, 2140 S. Michigan.

WAITRESS—Exp.; no Sun., nite, holiday; $28 plus gd. tips, uniforms. 754 N. State.

WAITRESSES — $50 WEEK AVERAGE.
6018 W. NORTH-AV.

WAITRESS—No age limit.
Plaza Hotel Restaurant, 1543 N. Clark.

WAITRESS—Day work; good pay. Willie's, 5146 W. Madison.

WAITRESS—Short hours; good pay.
CASS HOTEL. 640 N. WABASH.

WAITRESSES—Extra; eves. and Sun. 1510 E. 51st. Younkers, where it's pleasant.

WAITRESS—Good pay; no Sunday; nice place. 4752 W. Chicago. Man. 6268.

WAITRESS—Short hours. Hyde Park Hotel, 1511 E. Hyde Park-blvd. Hyde Pk. 0530.

WAITRESS—DAY WORK.
1639 Belmont-av.

WAITRESSES—Exp.; $22 wk., meals, and good tips. 606 Davis-st., Evanston, Ill.

WOMEN
UP TO MIDDLE AGE, TO WORK IN OUR NEW MODERN BAKERY; EXPERIENCED OR INEXPERIENCED; HOURS 11 P. M. TO 7 A. M.; 6 DAYS; PAID VACATIONS, MEALS.
O'CONNELL'S, 422 E. GRAND-AV.

WOMAN—To work in tavern restaurant. Otto's Grill, 1930 Foster.

DE WITT HOTEL
Hotel maids near north side. Pleasant surroundings; excellent transportation; no Sundays. See Housekeeper.
244 E. PEARSON-ST.

Saleswomen.

SALESLADIES
to sell carbon papers, inked ribbons unimasters; experience not necessary; will train you; $45 salary wk. Call Miss Smith for appointment. Chesapeake 4343.
Panama Beaver, Inc.
600 VAN BUREN-ST.

WOMAN—For sales work for large ice cream mfr. to cover Chicago and immediate suburbs. Must have own car. Salary and expenses. State age, salary expected, education, refs., family status. Address F S 426, Tribune.

SELL BIRTHDAY, EVERYDAY CARDS. Big comm. Grogan Co., 30 E. Adams.

Miscellaneous.

TYPISTS
FULL OR HALF DAYS
FORTUNE MAGAZINE
330 E. 22D-ST.

FILE CLERKS
DAYS-EVENINGS
We teach you to file orders, check subscriptions to mailing list, file address plates, arrange card names.
5 Day week.
TIME MAGAZINE.
330 E. 22D-ST.

GIRLS
under 28; able to drive; for interesting work in prominent loop garage; good salary and extras.
PALMER HOUSE GARAGE
DEARBORN AND QUINCY-STREETS.

ST. LUKE'S HOSPITAL.
white girls, 18-35; high school graduates, to train for nurses' aides; $85 mo. and lunches.
White women; no experience necessary; maids, pantry maids; $70 month and 2 meals a day; regular salary increases. Personnel office., 1440 Indiana-av.

Women—45 and Over
ESSENTIAL INDUSTRY; NO EXP. NECESSARY; LIGHT FACTORY WORK; GOOD PAY, WEEKLY BONUS; VACATION WITH PAY.
PHARMACY PAPER BOX CO.
337 E. ILLINOIS-ST., 6TH FL.

$26 WEEK TO START
Need 75 young girls and women, white only, under 50 years. Light assembly. No experience necessary. Steady, pleasant work in essential industry. Apply 152 W. Walton, 1st fl. Loc. at Wells-Walton.

WANTED
Girls—for show girls and dancers; top salary; inclose snapshot with letter of information. Address E D 591, Tribune.

OUR JOBS LAST FOR YEARS.
Girls and women for steady jobs; good pay while learning to wrap, sort, fold, press, sew, or inspect; near L or surface. See or phone Mr. Jones.
849 N. Franklin-st. Delaware 4080.

PLAY SUPERVISOR
University of Chicago, children ages 4-9. Hours 7-9 a. m. and 3-9 p. m. $65 per mo. + full maintenance.
Apply 956 E. 58th, Rm. 201.

WOMAN—Experienced in check room routine for position in loop district; $37.50 per week guaranteed. State age, size, and experience in own handwriting.
Address F S 295, Tribune.

WOMEN
Light, clean factory work, sorting, packing, filling orders; 48 hour week.
TABLET & TICKET, 1021 W. ADAMS.

HIGH SCHOOL GIRLS
Work after school; CANDY factory; no exp. necessary. 612 N. Orleans-st., 2d fl.

JANITRESS—For downtown office bldg.; 6 story; hours 4 p. m. to 10 p. m. Apply Supt. 17 N. Wabash-av.

BUILDING cleaners—Col. or wht. Apply to Mr. Forsythe, Chicago Mail Order, 511 S. Paulina.

WOMAN—With car, living North Side, pleasant outside work. Sal. and expenses. City News Co., 911 Foster-st., Evanston.

DANCING teacher—Exp.; call after 1 p. m. 4751 N. Western. Lon. 7975.

MAIDS—Exp. or inexp.; good working conditions. PLAZA HOTEL, 1553 N. Clark.

COLOR toning—Girl or woman; no exp. nec.; full or part time; gd.pay. Buc.1517.

HELP WANTED—WOMEN

Miscellaneous.

GIRLS
16 TO 40
Build now for the future with a national concern operating in six cities. Start on routine work at top salary. Rapid advancement, too—carvers, salad makers, cooks, bakers, checkers, cashiers, housekeepers, and other high salaried positions. Uniforms furnished and laundered. Experience not necessary.
FORUM
64 W. MADISON

Housewives-School Girls
PART TIME AND FULL TIME.
Help Supply Candy for Our Armed Forces
CHOCOLATE DIPPERS.
WRAPPERS.
STRINGERS.
SEPARATORS.
ENROBING MACHINE FEEDERS.
BUNTE BROTHERS
3301 W. FRANKLIN-BLVD. [500 N.]
EMPLOYMENT OFFICE OPEN
MON., TUES., WED. TO 8 P. M.
OTHER DAYS TO 5 P. M.
SUNDAY, 11 A. M. TO 4 P. M.

LIFE
Life magazine needs 50 girls and women for office positions.
Your choice of two shifts.
EDIPHONE OPERATORS.
STENCIL TYPISTS.
LOOK-UP CLERKS.
MAIL SORTERS.
CHECKERS.
CASHIERS.
DAYS-EVENINGS
WE TEACH YOU.
330 E. 22D-ST.

Aluminum Co. of America
Needs women for the following work:
SHIPPING DEPT.
ROLLING MILL.
INSPECTION DEPT.
PLANT PROTECTION [GUARDS].
EMPLOYMENT OFFICES:
47th-st.-1st-av., McCook, Ill.
3011 W. Cermak-road, Chicago.
[OR YOUR NEAREST U. S. EMPLOYMENT SERVICE OFFICE.]
Employment offices open
DAILY 8:30 A. M. TO 4 P. M.; SAT. 8:30-NOON; TUES.-THUR. EVE., 7 TO 9.

Girls and Women
18 YEARS AND OVER.
Office—Stock—Inspectors
No Experience Necessary
Apply 7th Fl. Employ. Ofc.
Chas. A. Stevens & Co.
19 N. STATE.

GIRLS—17 YRS. OR OVER
NO EXPERIENCE NEEDED.
TOP STARTING PAY
FOR
Messengers—Mail Clerks
HOURS 8:30-5:15. 6 DAY WEEK.
HOTPOINT
5660 W. TAYLOR-ST.

RAILROAD WORK FOR WOMEN
ROUNDHOUSE HELPERS.
STOREHOUSE HELPERS.
C., B. & Q. R. R.
Room 200, 547 W. Jackson

College Women, 21-28
For unusual interesting field of activity. Opp. offered by nationwide casualty insurance co. for outside contact work in claims dept. Starting salaries $130 to $150 per month. Interview granted on basis of written record of education, exp., personal qual. Send snapshot and phone number. Address E D 475, Tribune.

PROOFREADERS
VERIFIERS TO CHECK ACCURACY OF COPY OR TYPED ORDERS.
DAY OR EVENINGS.
Architectural Forum
330 E. 22D-STREET.

WOMEN! GIRLS!
WHITE—COLORED.
OVERTIME
Easy work. Steady. No experience.
HARLICH MFG. CO.
1417 W. JACKSON.

PART TIME
We need 50 girls for light packing. Clean, easy, non-hazardous work. Hours 5 p. m. to 9 p. m. daily.
MOTOROLA
Galvin Mfg. Corp., 4545 W. Augusta-blvd.

CAR SUPPLIERS
Colored. Essential war work. Apply
THE PULLMAN CO.
Storekeeper's office, Root and Dearborn, or 1449 S. Canal-st., or California and Grand-av., or 423 N. Sacramento-av.

Light Factory Work
Full or part time.
Ideal working conditions.
Near transportation.
GOOD STARTING WAGES.
THE MEYERCORD CO.
5339 W. Lake-st.

WOMEN—OVER 40
Experience Unnecessary
Hours to Suit Your Convenience.
Automatic Pay Increases
WESTERN UNION TELEGRAPH CO.,
417 S. LA SALLE-ST.

PART TIME
Pleasant work in loop office for several women. Opportunity for permanent, full time positions if desired. Reply giving phone number and available working hrs.
Address E D 382, Tribune

GIRLS
No Experience Necessary
Falcon Metal Products
5115 DIVERSEY

GIRLS—18-25 YRS. OF AGE
HIGH SCHOOL GRADUATES.
Interesting work as laboratory and control assistants. Good starting rate; must have convenient transp. to our ordnance plant, 1531 S. 54th-av., Cicero. Apply
EDISON G. E. APPLIANCE,
5660 W. TAYLOR-ST.

GIRLS AND WOMEN
NO AGE LIMIT
Day or night. Good pay.
Free Insurance
Plastic Binding Corp.
732 S. SHERMAN

OFFICE CLEANERS
White. Pleasant. Steady.
6 P. M. TO 1:30 A. M.
40 HOUR WEEK
SUPERIOR 5285.

MESSENGER GIRLS
some filing; opportunity to advance; ½ block from L and surface lines.
W. M. WELCH MFG. CO.
1515 SEDGWICK.

WOMEN-GIRLS
White or Colored
ESSENTIAL WORK.
Steady or part time work; day or night shift; no exp. nec. 4310 Shields-avenue.

RECEPTIONIST
Age 35-40; permanent; good salary.
EVANS FUR CO.
36 S. STATE—Mr. Smith, 3D FLR.

WOMEN-NORTHWEST
EARN $26 TO $30 PER WEEK.
Light factory work essential war work; no experience necessary.
2019 MONTROSE.

GIRLS and women—18 to 45; steady positions; light factory work, packing, etc.; salary to start $25 for 46½ hr. week. Apply Illinois Nut Products Co., 609 W. Lake-st.

GIRLS
for order picking and shipping depts.
No experience necessary.
ATLAS RAINCOAT MFG. CO.
836 W. Roosevelt.

GIRL—FOR LIGHT OUTSIDE WORK IN bulk plant yard; $35 per week. Apply Shell Oil Co., 31st and California.

STRONG woman—For daily cleaning; beautiful lobby; good pay. Graemere Hotel, 3400 W. Washington. See housekeeper.

COLORED girls—For messenger work; good pay. Barnes-Crosby Co., 225 N. Wabash, 12th flr. Franklin 7601.

SEVERAL women—White; to fill orders in wholesale auto parts concern. Grimm Hansen Treland, 2610 S. Michigan.

YOUNG woman—To deliver eyeglasses in loop; $80 per month to start. Mac Service Co., 5 S. Wabash.

GIRLS—Colored; 18 years and over; essential industry; steady work; street car and L road to door. 315 W. Grand.

NIGHT CLEANERS—COL. OR WHITE. Apply 7 p. m. tonight, 23 N. La Salle-st.

GIRL—High type col. to work in picture frame factory; good pay. Sup. 5842.

GIRLS-women—Light work in toy factory; good pay. Woodburn, 540 N. Western.

NURSE and aides—Children's nursery. Good sal. Rm., board, ldry. Perm. Roc. 9300.

WOMEN—For light factory work. Dr. Sachs Laboratories, 5810 S. Perry-av.

HELP WANTED—WOMEN

Miscellaneous.

WOMEN—We need a few white women; 21 to 45 yrs. of age; physically strong, to load and unload mail cars; no experience or training necessary; essential work; 30 to 48 hours a week at 60c an hour.
3 SHIFTS DAILY.
Employment Office, Union Station.
Please bring Social Security card and husband's Social Security number.
516 W. JACKSON.

TRADE SCHOOLS—WOMEN

LEARN STENOTYPY
The Machine Way in Shorthand.
150 to 250 Words Per Minute.
Would you like to be a stenotypist earning $1,800 to $4,600 per year? Previous knowledge of shorthand not necessary. Come in for free demonstration and details about training or phone or write for information. Stenotype Co., 9 W. Wash.-St., Ran. 4540. Open Eves. & Sat. p. m.

NEW JOBS OPEN
RADIO BROADCASTING — Learn now. Announcing, acting, script writing, etc. Speedup courses. DAY OR EVE. Phone WAB. 6762 or write or call.
COLUMBIA COLLEGE.
Fine Arts Bldg., Michigan near Congress.

THE ORIGINAL AND ONLY
"Chicago Business College"
SPEEDWRITING; COMPTOMETRY; STENOGRAPHY; SWITCHBRD.; FILING; BOOKKEEPING. CATALOG FREE.
Walter D. Harris, B. S. M. A., President.
190 N. State. Est. 1887. Fra. 4122.

CHICAGO COMMERCIAL COLLEGE.
All branches business training.
Send for free catalog. Lowest rates.
127 N. DEARBORN. FRA. 4803.

SELAN'S BEAUTY SCHOOLS.
South—6404 Halsted-st. Nor. 2500.
North—4066 Milwaukee-av. Ave. 3200.
West—4101 W. Madison-st. Sac. 2727.

BECOME A FASHION OR PHOTO MODEL. Call or write for free test chart.
JO KEITH, 14 W. Lake-st. Dea. 0134.

BE a medical secretary or Lab. technician. Complete X-ray course. Free catalog. Century College. 30 E. Adams. Fra. 8478.

A MODEL'S CAREER will pay you well. Complete training $25
VOGUE, 30 W. Washington. DEA. 1462.

ATTRACTIVE GIRLS TO LEARN FASHION MODELING—APPLY VERA JANE STUDIO, 64 E. JACKSON. WAB. 9332.

LEARN FREIGHT TRAFFIC—Day or Eve. Call, write. Freight Traffic Institute, 176 W. Adams-st., Dept. T-28. Sta. 2330.

LEARN BEAUTY CULTURE—ONLY $65. HEIM BEAUTY SCHOOL, 6 E. LAKE.

LEARN BEAUTY CULTURE—Steady work; good pay. MOLER'S, 177 N. State-st.

E. BURNHAM Beauty Schl.—Estab. 72 yrs. 140 N. State. Day or eve. Ran. 3355.

MARINELLO SYSTEM of Beauty Culture. GERTRUDE HALE School, 162 N. State.

SWITCHBRD.-hotel—9 da.; all ages placed. Sch.Field's Annex. 24 N.Wabash. Cen.6646.

DRESSMAKING — MILLINERY SCHOOLS

LEARN dressmaking, dress designing, pattern draft or millinery; day or eve. Free booklet. MASTER COLLEGE, 400 S. State.

DRESS design—Pattern, draft, dressmaking, millinery. Forest Academy, 36 S. State.

RENE SCHOOL—Design, dressmaking, millinery; day-eve. 3419 Chicago. Van B. 0933

SITUATIONS WANTED—MEN

Stores and Offices.

ACCT.—Part time bkkpg., auditing taxes; reas. Cen. 0372, days; Jun. 1027, eve.

BKKPR.—Small set of books, financ. statements, taxes. Address J 600, Tribune.

Executives and Managers.

RETIRED dept. store owner—Have done millions of dollars' worth of business, employed thousands of people. Interested in personnel work. Instantaneous at figures. Address E D 166, Tribune.

MANAGEMENT ENGR.—Spec. in analysis, development of procedures; methods; organizational structure; work simplification. Address J 491, Tribune.

Professions and Trades.

AIRCRAFT COMPANIES
Have administrative and airplane-engine mechanical background. Practice time-motion study principles for efficiency suggestions. 3 yrs. machined parts inspector. Desire to do better for war effort. Age 24; 4-F. Address C N 31, Tribune.

CARPENTER—Day or contract; insured; city-wide. Erickson, Mohawk 5579.

CARPENTER contr.—Porches remodel, repair; long exp. Longbeach 0470 Larson.

CARPENTER—Repairs, alterations, interior, exterior, porches, steps. Spa. 8515.

CEMENT or concrete work of all kinds; licensed for public walks. Mohawk 5578.

CONSTRUCTION SUPT.
Desires connection with firm on war housing project. 26 years' experience. Age 50. Address J 489, Tribune.

CONSTRUCTION engineer—Wants job with contracting firm; estimate; very good at blueprints; can supervise; exp. unlimited. Address F S 144, Tribune.

ELECT. engineer—Pt. time aft. 5:30 p. m.; 30 hrs. week. Address J 588, Tribune.

GEAR foreman—Expd. wants war wk.; have release. Address P 453, Tribune.

PAINTERS, decorators—Dependable. Work guaranteed; labor insured. Rog. Pk. 4760.

PLASTERING, patching, brick and cement work. City-wide. Erickson, Moh. 5577.

Salesmen.

SALESMAN [37, draft exempt]—17 yrs.' exp. in chemicals, drugs, hardware. Address J 538, Tribune.

Butlers, Chauff'rs, Housemen, Etc.

COOK—Jap, long exper.; hseman., butler; priv. fam. Y. Shiba. 701 W. Van Buren.

Miscellaneous.

ARMY discharge, age 24, H. S., 2 yrs. college, experienced sales and service on electrical-mechanical equipment. Ambitious, intelligent, want permanent position with definite post-war future. Starting salary $60 weekly. Available immediately.
ADDRESS J 528, TRIBUNE.

MIDDLE aged man — Single, in splendid health, world traveled, wants position. Have always engaged in public activities and contact work. Former newspaper editor and hotel proprietor. Can you use an assistant, handy man? Can go anywhere. Address C P 39, Tribune.

SITUATIONS WANTED—WOMEN

Stores and Offices.

SECY.-STENO. — EXPERIENCED. COMP. LOOP PFD. FAIRFAX 0498.

SECY.-STENO.—EXP.; COLLEGE; COMP. LOOP PFD. FAIRFAX 0498.

STENO.-secry.—Resp. job in law office or firm conn. with aviation; 7 yrs.' exp.; min. $35. Address F S 307, Tribune.

STENOGRAPHIC work—Expert, part time. N. S. or loop; middle aged. Ard. 5986.

STENOGRAPHER—Exp.; gen. ofc.; competent, reliable. $35-$40. Nevada 2703.

WOMAN desires home wk., clercl., address., pack., tag. Address C P 5, Tribune.

Executives and Managers.

BOOKKEEPER—CONFIDENTIAL SEC'Y, wants position of trust. Executive type. Complete office management merchandising experience and ability. $50.00. Address C P 47, Tribune.

Professions and Trades.

FORELADY—Factory experience. Colored and White. Address K 532, Tribune.

NURSE—Available. PRAC. AND INFANT. 12 or 20 hr. Winthrop. Reg. She. 3900.

Clubs, Hotels, and Restaurants.

HANDY WOMAN—Apt. hotel, etc., gd. at repairs, hammer or needle. Emergency A-1. Address K 460, Tribune.

PASTRY or pantry cook—Col.; 2 ds. or nites per wk.; temp. or perm. Wen. 7554.

Household Help.

HOUSEKEEPER—Refined, plain cooking; capable take complete charge; refs. Address E D 310, Tribune.

HSKPR.—Mthrlss. home or emplyd. cple.; mid. age; capabl. Address K 542, Tribune.

CULT. mid. age wom.—Comp., care of aged conv.—diets; day or wk.; reas. Fair. 0819.

DAY work—Cleaning and laundry; no windows; $4, car fare. Drexel 5982.

COMPANION to elderly couple widow—Son 3, light cooking, hswk.; Bru. 0783.

Employment Agencies.

CLEANING, laundry—Fast; $4-$5, car fare. Evelyn's Placement Service. Ken. 8085.

DOGS, CATS, BIRDS, PETS

Dogs.

COCKER spaniel—1 yr. Reas. A. K. C. registered. Grovehill 1263.

COCKER spaniel—Black; male; 3 yrs. old; ped.; reas. Edgewater 3080.

COCKER SPANIEL PUPPIES—REAS. READE, 1523 E. 63D. DOR. 5782.

DOBS., Eng. Bull, Bostons, Scots, Airedale, Cocker, Boxer, Police, Huskies, others, $2-$25; trade; monkey. 524 N. Cicero-av.

DOBERMANN-Pinschers—Pedigreed stock; show quality. 938 W. 111th. Com. 3455.

KERRY Blue—Female, 5 weeks old; champion by Thorndale Blue Bombshell; $75. 2714 E. 83d-st. South Shore 4244.

POLICE puppies—Beau.; $10 each. 7004 W. Archer-av., 2 blocks East of Harlem.

TERRIER—Wire haired, female, 2 yrs. old; gentle. 5021 S. Winchester, 2nd fl.

TOY Manchester—Female, 1 yr., thoroughly house trained; private party; must sell immediately. Briargate 7554.

WIREHAIR PUPS—Beautifully marked; 10 mos.; male. $10. Private. Oak. 5649.

5120 S. HALSTED
Scotties, Wires, Fox, Cocker, Peke, Toy Boston, Setters, Police, Collies, Chows. Many others. We buy.

PUPPIES—All popular breeds. $7-$5-$3. Chow, Fox Ter., Toy, Yorkshire. Reas. Always open. 6456 Cottage Grove.

WANTED—Puppies, dogs, kittens and canaries. 6456 Cottage Grove-av.

WANTED—Thoroughly trained retriever for duck hunting, Chesapeake, Labrador or what? Ind. 5624. 2749 Sunnyside.

Birds.

SELLING out canaries and equipment. Ambassador 0524, eves.

DANCING SCHOOLS

50c—BEGINNERS' CLASS—50c.
Mon., Tues., Wed., Thurs., Sat., Sun., eves. at 8. Pri. lessons any time, $1.50. Teresa Dolan, 1208 E. 63d-st. Hyde Park 3080.

WE TEACH young and old to relax, dance. Private, $1.25; class Mon., 8 p. m., 50c. H. Anderson, 155 N. Clark—738 Sheridan.

SPECIALIZE IN BEGINNERS.
Lea's Studios, 1041 E. 63d-st. Hyde Park 1113. 1661 E. 79th-st. Sou. Shore 5171.

HUNTING PROPERTY AND PRIVILEGES

SEVERAL fellows interested in Duck Club membership or blinds for lease. Sundays only. Entire season. Marquardt, 3201 S. Clinton, Berwyn. Berwyn 1723-W.

TO RENT—ROOMS—SOUTH

DORCHESTER, 5311—Frt. rm. Nicely furn., $5; good trans. Bloedorn. Mid. 5503.

DREXEL-BL., 4252—Pleasant, beau. furnished frt. r.; r. wt.; $5-$6; bus. L surf.

ELLIS, 4745 S.—Well furn. sgle. or dble. rm.; priv. res.; kitch. privil.; exc. trans.

PAXTON-AV., 7626—Nice lg. rm., adj. bth.; nr. good trans.; reas.; suit. 1-2. Sag. 7844.

SO. SHORE-DR., 7708—Front room adjoining bath; I. C., bus, surf. Sou. 0835.

UNIVERSITY, 6209—Newly decor.; extra warm; for 1 or 2; nr. bath; best transport.

NOT just a room—But a real home for 1 or 2; I. C., bus, L; restr. Liv. 0322.

76TH, 2825 E.—2 sgl. and 2 dbl. rms.; remod., redec.; all tr. 1 blk. Mill. Sou. 1669

SERVICE man's wife has frt. bdrm. with adj. den, suitable for 2. Triangle 7900.

Hotel Rooms.

$6—WEEKLY—$6
LOWEST SOUTH SIDE RATE.
TRANSIENTS: $1.50 DAILY AND UP.
Nicely furn.; elev. bldg.; 24 hr. swbd.
DREXEL VIEW HOTEL, 4358 Drexel-bl.

HOTEL CECIL.
5488 Hyde Park-blvd.; attractive rms.; all transportation; $6 up. PLAZA 9565.

TO RENT—ROOMS—NORTH

ARGYLE, 1452—Kolaske; 1 adult; rm.; kit. priv. pref.; lady emp. Rav. 3265.

ASHLAND, N., 7426, 1st—Attr. lge. frt. rm.; adj. ba.; pri. fam.; exc. tr. Bri. 6347.

BELMONT nr. Drv.—Lge. beau. front rm., very desirbl.; wm., cln., quiet. $6. Gra. 6720

CAMBRIDGE, N., 2821—Sgl. sleepg.; clean, quiet; adj. bath, shower; good transp.

CLARENDON, N., 4040—2 ROOM APTS. Newly painted; $8-$9; gd. trans.; adults.

CULLOM, 925 [4300 N., east of Broadway] —Nice, clean, quiet rms., cook. fac. $4 up.

CUYLER, 939—2 rm. furn. apt.; adj. bath; full kitchen; $9; adults; good transp.

DEVON, 1539—2 light, clean, single rms.; running water. Call Rogers Park 9427.

JUNEWAY-terr.—Excel. warm rm.; lge. closet; adj. bath; best trans. Bri. 0233.

KENMORE, 4832—Nicely furn. rm.; next to bath; stm.; man pref.; reas.; all trans.

KENMORE, 4625—Furnished rooms, front; 1 blk. L, surf., bus. Uptown shop. dist.

KENMORE, 6327—Clean, light rm.; gent.; shr. shower; also dbl. rm.; pref. yg. men.

LELAND, 947, AT SHERIDAN—Now available, small newly furn. room; maid serv.; running water; $4 wk. Sun. 9805.

NORTH SHORE, 1240—Large room in private apt.; excel. trans. Refs. Rog. 2820.

ONTARIO, E., 22—L'AIGLON.
Beautiful studio rooms.

ROCKWELL, 4734—Warm, quiet; exc. bed; lg. clos.; priv. fam.; all tr. Sun. 4640.

ROSCOE, 660—Slpg. rms.; running water; good trans.; also hskpg. rms. Div. 9436.

SHERIDAN, 5852—LARGE RM.
A. M. kit. priv.; adj. lav.; overlooks lake.

SHERIDAN, 7600—BEAUT. ROOM; BUS STOPS AT DOOR, 2 BLK. L; $5.50, UP.

STATE, N., 1133—Double front rm. Also single; light, clean; reas.; excel. transportation. Sullivan, apt. 6. Del. 2531.

THORNDALE, 1324 [5900 N.]—Thorndale L sta.; 2 upstairs sleeping rms. with double bed; for business girls; refs.

WALTON, E., 114—Large front studio rm., suitable for 2; also sgl.; nr. loop.

WELLINGTON, 549, 2d apt.—Room in family of 2 for emplyd. lady. Grace. 4481.

NEAR SUBWAY.
Modern, moderate, quiet.
NORTH AVENUE Y. M. C. A.
1508 N. Larrabee [600 W.]. Moh. 2603.

ATTR. frt. rm. for refined bus. woman—Kit. priv.; $6; all tr.; 5800 No.; restrctd. Refs. Edge. 7101—Sun. or eves.

EXC. home 1-2 bus. girls—Meals opt.; semi-pri. bath; exc. tr.; nr. lake. She. 1534.

NICELY furn. comf. frt. rm.—Nr. st. car, "L," bus. Priv. fam. Lak. 8839.

FULLERTON-PKWY., 610—New. dec., sm. frt. sleeping rm.; all transp.; reas. rent.

Hotel Rooms.

BERKSHIRE HOTEL, 15 E. OHIO-ST.
Comfortable rms.; priv. bath, showers. Reas. rates. Walking distance to loop.

DEL MONTE Hotel, 454 Melrose—$5 wk. up. Nr. park; quiet; 20 min. to lp.; 24 hr. svc.

4641 SHERIDAN-RD.—Rooms, $4.50 up; wkly. rates, $1 day. Sheridan Eastwood.

TO RENT—ROOMS—NORTHWEST

FLETCHER, 2823—Private residence; 1 room with twin beds. Near Elston, Belmont, California-avs.

HUTCHINSON, 5049—Light, comfortable front rm., suit. 2; good trans. Kil. 8135.

LOGAN-BLVD., 3023 [Field]—Cheerf'l rm., well furnished; oppos. bath.; all transp.

IRVING PARK Y. M. C. A.
4251 Irving Park-road. Pen. 1400.
Nicely furn. rooms; cafeteria; free parkg.

$4.50 TO $5 per wk.—Newly dec., nicely furn.; ½ blk. Logan Sq. L terminal. Milw.-Kedzie st. cars. 3120 Logan-blvd.

ST. LOUIS-AV., N., 2441—Lge. attr. frt. rm.; quiet home; excel. tran. Man prefr.

HOYNE, 1880—3 rms., stove heat, with bath. Kil. 0659.

TO RENT—ROOMS—WEST

CERMAK, 3718 W.—Large room; running water; L and surface. Cra. 4476.

MONROE, 3339—Attr. room, in private home; 1 block from Garfield Park.

RICE, 5430—Newly furn. rm. for girl or woman employed; priv. family. Aus. 2060.

LIVE AT SEARS Y. M. C. A.
Attractive rooms; comfortable beds; moderate price; 24 hr. service; L and surface. 820 S. KEDZIE. NEVADA 3800.

TO RENT—ROOMS—SUBURBAN

SKOKIE—Large room and private bath, suitable for 2 or 3, in private home. Nr. L and bus. Near Douglas and Bell and Howell Aircraft Plants. Skokie 3939.

TO RENT—HOUSEKEEPING ROOMS

South Side.

BLACKSTONE, 6030—New. dc. 2 r. fur. apt. Lg. kit., Frig., $8; 1 r. kit., $5. I. C., L.

CHAPPEL-AV.—Near 68th-st.; attr. bsmt. apt.; 3½ rms.; nr. pk., lake, I. C., surf., bus; allow. for pt. time service. Mid. 9320.

DORCHESTER, 6107—1½-2 rm. apt.; rollaway; upholst. furn.; elec. refrig.; $6-$7.50; slpg. rms. with gas plate, $3.25.

DORCHESTER, 5222—Newly dec. kitnt.; $8-$7-$6.50; refrig.; quiet bldg.; all trans.

DREXEL-BLVD., 4639—Where you're proud to live; lge. well furn. rms.; all trans.

DREXEL, 4743—1-2 rm. pullman kitch.; refr.; adj. bath; $30-$40 mo.; bus at dr.

ELLIS, 4147-49—1-2 rm. kitnts.; refrig. Also slpg. rms.; gd. trans. reas. rates.

ELLIS-AV., 6145—2 rms., lite hskpg.; new. dec.; $5.50-$8; also slpg. rms.; adults.

INGLESIDE, 6036—2¼ rms., porch, suitable for family; 1 rm. kitnt., $2.50 to $5. Help needed for short hours.

LAKE Park, 3821—Attr. furn. 2 rm. kit. apt.; frig.; sl. rs.; all tr. Reas. Atl. 9248.

LAKE PARK, 4165—New. dec. 1-2 rms., kitnt.; refrig. Also slpg. rms. I.C., surf., L.

STEWART, 6106—Front rm. kitnt., $6; 2 hskpg. rms., $6; gd. tr. Eng. 2114.

STEWART, 7201—Clean, frt. 1-2-3 r. apts. Well furn.; refrig.; park; R. I. $5 up.

UNIVERSITY, 6453—1 lge. rm., kit.; 1 sm. rm., $4-$6. Sunny; nr. trans. O'Brien.

UNIVERSITY, 6600 — 3 large rms. with refrig.; share bath; adults; I. C., surf., L.

UNIVERSITY, 6233—Light, clean 2½ rms.; lavatory; refrig.; surf., L; adults.

WOODLAWN, 4535—Att. 1 rm. Pull. kitnt.; refrig.; nicely dec., furn.; $6.50; gd. tr.

WOODLAWN, 6017—Warm, lge. 1-2 r. fur. apt.; wall beds; slpg. rs.; $3. Pla. 9032.

YALE, 6449—1-2 hskpg. rms., refrig., gas; R. I., L, surf. Open Sun. $4 to $8.50.

4 RM. furn. apt.—1st fl., gas, lite, heat; $13.50 wk.; 1¼ rm. furn. apt., $7.50 wk.; 3 rms., unfurn., $32.50. Also lge. slpg. rm., $5.50; more; near L, I. C., and surface; children welcome. Butterfield 1671.

AVAILABLE now—2 rm. furn. kitnt. apt. Free gas, light, refrig.; $30 mo.; couple only. 6455 University-av. See manager.

62D, E., 1213—1-2 rm. frt. apts.; frig.; nice. dec., furn.; slpg. rm.; maid service, $3.

57TH-ST., E., 1375—1-2-3 rm. apts.; furn. or unfurn.; nr. schls.; gd. tr.; child. accpt.

47TH-PL., 1355 E.—Attr. 1-2½ r. kit. with bedrm.; pri. and adj. bath; rfg.; mod. furn.

North Side.

BUCKINGHAM-PL., 628—2 and 3 rms., 2d fl. frt.; also 2 rm. bse. apt.; slp. rms. rea.

ARMITAGE-AV., 319—Warm, clean rm.; running water, $3.50. One adult only.

BELDEN-AV., 1035—1 and 2 rooms, clean, homelike; L transportation; adults.

BITTERSWEET-PL., 734—Attr. cozy room. Run. water; exc. trans.; reas. Buc. 4049.

CLARK, 1252 N.—Lge. kit. and bedroom, sleeping, lt. housekeeping. Michigan 2058.

CLARK, 2124 N.—2-3-4 rm. furn. apts.; near Lincoln park. Reas.

CLIFTON, 4525 N.—1 rm. kitch. with Frig. Comfortable slpg. rm.; excel. trans.

DEARBORN, 1500 N.—STUDIO ROOM plus 2 alcoves. Suit. 4; individual beds; firepl. Coffee bar. Del. 7483. $6.25 ea.

DOVER, 4420, Nr. Clark—Nicely furn. frt. room, clean, light hskpg.; $5. Sun. 9065.

FREMONT, 3727—2 beaut. furn. steam heated rms.; private entrance; Frigid., kitchen privileges; very reas. Buc. 8418.

GRACE, 634—1 and 2 rm. kitchenette. Newly decorated. Exc. trans. Reasonable.

GREENVIEW, N., 4523—Comf. 2 r. frt. apt. Also slpg. rm.; reas.; excel. trans.

HAZEL, 4539—2½ rms. New. dec. G. E. Suit. 3; back porch. All trans. Adults.

IRVING Pk.-blvd., 915—1-2 rm. kit.; new dec.; $4-$6; 1 blk. Sheridan L and bus.

KENMORE, 4132—2 rms.; priv. ba.; 2 rms. Semi priv. ba. Frig. Children welcome.

KENMORE, 4618 — KENMORE HOTEL. Kitchenette, $5-$6; pri. baths; $8-$9 wk.

KENMORE, 4021—SMALL FRT. ROOM KITCH.; $3.50 FOR ONE.

KENMORE, 4237—1 rm. kitchenette; elec. refrig.; $4.50 up; clean, quiet; adults.

LINCOLN-AV., 2318—Modern 2 rms.; adj. bath; kitchenette; $7-$8; good transp.

LINCOLN-AV., 2229—Light, clean 2 or 3 rooms; also sleeping rooms; $3.50 up.

MAGNOLIA, 4441—1, 2 3 rooms; nicely furn., dec.; elec. refrig.; all trans. Reas.

PINE GROVE-AV., 3610—Light hskpg. rs., tile bath, refrig.; also slpg. rms.

RUSH, 531—Kitnt. apt., newly decorated; also sleeping rms.; reas. rent.

SHERIDAN, 4821—1 rm. kit.; nice furn.; elec. refrig. Also slpg. rm. Reas. rent.

SHERIDAN, 4715—Newly dec., well furn. 1 rm. kitnt.; refrig. Adults. All trans.

HSKPG. rooms—Nr. all transp., shopping district; $7.50 and $6.50. Buc. 5968.

UNUS. ATTRACTIVE SINGLE RM — Lge clos.; opp. 2 ba.; all tr.; reas. Gra. 3773

COZY 2 rm. comp. furn., steam heat, apt Call morning and evening. She. 7692.

Northwest Side.

BELDEN, W., 2943—3 rms. furnished, heated, refrig.; good trans. Empl. cple.

TO RENT—HOUSEKEEPING ROOMS

West Side.

CENTRAL, 715 N.—3 nice rms. exch. service; also 1 rm. kitch for serv. Est. 1484.

MONROE, 3345—2 nice cln. frt. quiet rms. Refr., clos., innerspg.; priv.; adults.

RICHMOND, S., 314, blk. e. Sacramento—2-3 r. apt., st. ht., frig.; reas. Call aft. 1 p.m.

WASHINGTON, 1637—Frt. rm.; ht. water quiet, clean; elec. refrig.; $7 weekly.

Suburban.

GROVE, 1000 S., Oak Pk.—Lite hskpg. rms. very good trans.; reas. Euclid 3748-M.

WANTED—TO RENT—ROOMS

GENTLEMAN—Desires room with private family in Evanston, Wilmette, or North Shore, convenient to L or interurban; give details. Address J 497, Tribune.

YOUNG man desires rm. within 2 mi. of Univ. of Chgo. Address E D 80, Tribune.

RM., priv. bath, Frigidaire—Part care of 4 yr. old son. Address F S 336, Tribune.

2 RMS., furnished, newly dec., t. t. stove, refgr., cabinet sink; $12 wk. Ked. 5557.

BOARD AND LODGING

South Side.

6074 STONY ISLAND, 1st—Exc. meals; lt. rms.; nr. I. C., all trans. Plaza 6205.

North Side.

BRYN MAWR, 1031—Lg. attr. rm. for 2; twin beds; adj. bath. All tr. Ard. 4642.

HOME ckg., homelike atmosphere; sm. n. s. girls' club; conv. all tr.; reas. Sun. 9480.

2139 LAWRENCE—Rm., tw. beds; adj. ba. exc. mls.; ldry.; yg. man; $10. Sun. 3348

1400 STATE-PKWY.—Girl's Club. Nr. loop. Homelike; luxurious; gd. food. Del. 0330.

DEVON Old People's Home—Good meals, heat, and care. Also priv. rm. Hol. 9845.

Convalescent Homes.

BISSELL, 2219—Real home for aged women; good food; reas. Lincoln 3996.

REYNOLDS REST HOME—Register, Amer. Med. Assn.; finest care to conv. Atl. 7174.

Suburban.

ROOM AND BOARD FOR ADULTS.
CALL BLUE ISLAND 1488.

APARTMENTS AND ROOMS TO SHARE

5118 BLACKSTONE. HYDE PK. 7578.
2 yng. men desire to shr. attr. 5 rm. apt. with same; prefer college grads.; references required; excellent transp.

RECENT widower will share 5 rm. furnish. bung. with middle aged couple; rt. $30; share other exp.; 2 blks. I.C. Reg. 7050.

THE ORIGINAL CHICAGO RM. REG.
APT. TO SHARE. RMS. DEA. 2713.

MOTHER will sh. apt. with mother and 1, 2 child. or 2 ladies. Ref. Lon. 6594.

WOMAN will shr. hotel apt. with woman or army wife and child. Lon. 4313, R. 701.

YOUNG man, share apt. same; free rent for few hrs. work. Ph. eve., Oak. 0064.

HOTELS AND APARTMENT HOTELS

WACKER Hotel, Clark and Huron—Firepf. bldg.; 300 rooms; priv. baths; from $8 week; $1.75 a day. An A. A. A. hotel.

DEWEY APARTMENTS—Edgewater Beach Hotel. Vac. about Nov. 1. Lon. 6000.

CARLTON HOTEL—1517 S. Michigan. Nr. loop; modern rms. with bath at $2.50.

PLAZA HOTEL—CLARK AND NORTH-AV Hotel rooms and suites available.

CHELSEA HOTEL, 920 Wilson-avenue—Rooms as low as $6 a week, $1.50 daily.

THE PAULTON.
909 WILSON-AV. LONGBEACH 8450.

TO RENT—HOUSES

North Side.

WARNER, 1440—2 rms.; good trans.; children welcome. Bit. 9558 after 5.

West Side.

7 RMS.—Suit. rooming house; tenants dec. Grant concession; cheap rent.
235 S. Loomis. Plaza 3290.

Suburban—North.

GLENVIEW—5 rms., sun parlor, garage; nr. stores, transp.; employed couple preferred; no children. Glenview 74.

Suburban.

LRG. 6 rms. on 1 floor; bldg. 1 yr. old, on wooded lot, fac. country club. Reg. 1242.

TO RENT—FURNISHED HOUSES

RIVERSIDE—Seven rm. frame house; furnished; gas heat; garage; Nov. 1st poss. Rental $85 per mo.
HENRY A. MILLER, Realtor
Main ofc. N. of Riverside dep., Riv. 5656

7 RMS., 2 baths, gorgeous house and furniture; facing country club. Reg. 1242.

7 RM. furn. house—4 bedrms.; U. of Chi. district. Hyd. Pk. 8305. 5651 Drexel-blvd.

WANTED—TO RENT—HOUSES

PENN. family of 4 wants 5-6 rm. house—Unfurn.; sub. W. or N. W.; nr. trans., Catholic ch. Schwantes, 3210 Arthington.

6 RM. apt. or house—With 2 yr. option to buy; south of 60th-st.; 4 adults, 2 children; colored. Mid. 9085.

TO RENT—APARTMENTS—SOUTH

General List.

MODERN 3 r.—Tile bath, dinette, bedrm., liv. rm.; also 4 r., full kit., 2 bedrms., liv. r., linoleum on flr.; lrg. back porch, frt. and rear entrance. Open Sunday. 822 E. 45th-st., nr. Drexel. Of., 4430 Drexel.

5005 S. PAULINA
4 rms., $18.
DOMBROU. PROSPECT 1585.

1526 E. 65TH-ST.—3 and 4 rooms; steam heat; $27.50 to $30; near park; excellent transportation. See manager.

CHAIN Store Street—2 rm. apt.; also mod. stores with liv. rms. Home and or business. 1130-35 E. 43d-st. Ken. 1610.

$16-$28 MO.—3-4-6-7 rms., stove ht.; have gas and heating stoves. Miller, 1459 E. 72d-place. Plaza 0541.

5425-27 LAKE PARK—3-4 rms.; steam ht.; newly dec.; $27.50-$30. Drexel 1101.

3 AND 4 room apts.—Steam ht.; private baths; $25 up. Apply 1410 E. 63d.

1, 2, 3, 3½ Rooms.

EXCH. 3½ rms. So. Shr. dist. for same or larger—W., N. W., or suburb. Reg. 5460.

3 RM. apt.—Newly decor.; t. t. stove, Frig. $36. 2d fl., 6000 S. Wood. Rep. 3745.

5420 ELLIS—1½ rm. mod., pri. bath; avail. Nov. 1; free gas, light, refrig.; $30.

4, 5, 6, 7 Rooms and Larger.

OAKENWALD 4527—7 lge. rms.; new dec.; refrig.; stove; steam heat; janitor serv.; reas.; adults. Oakland 9256.

6010 HARPER-AV.—8 rm. steam htd. apt. Newly decorated; near park, I. C., bus, surf.; now vac.; $70. Call Drexel 1101.

4 RM. basement apt.—Unfurnished. 427 W. 65th-place. Steam heat.

6 RM. GARAGE APT.
REAS. 4518 DREXEL-BLVD.

3004 WALLACE-ST.—Sunny 5 rms. $14; also 4 rms. $11; 2d-3d. Stove ht.

TO RENT—APARTMENTS—SOUTHWEST

4, 5, 6, 7 Rooms and Larger.

Immediate Occupancy
War workers only; 5 rooms; new; $55; new stove and refrigerator included.
J. E. Merrion & Co. Radcliffe 3210.

4 RMS.—Nr. 85th and Maryland; $47.50
6 rms., 10802 Avenue N; $40.
ELMER JOHNSON RLTY. Reg. 5300.

4 RMS.—Stove heat; priv. bath; $22.50 month. 4402 S. Honore.

TO RENT—APARTMENTS—NORTH

General List.

NICE clean 3, 4 room apts.—Stove heat, bath; $20-$21. Inquire 1758 Cleveland-av.

1, 2, 3, 3½ Rooms.

LGT. 3 room apt.—Large rooms; stove heat; $22 mo. 1243 Wrightwood.

4, 5, 6, 7 Rooms and Larger.

232 E. WALTON
9 ROOMS, 4 BATHS.
HOGAN & FARWELL, INC., WAB. 7300.

SUBLEASE—5 rm. heated apt.; $52.50; to resp. party who will furn. moving facilities. Beisel, 2604 W. Winona.

4 LIGHT rooms—Steam heat and hot water; reasonable. 2317 Seminary-av.

4 ROOMS, $40—1st floor, 1550 N. La Salle. No dogs. See janitor, 1542 N. La Salle.

39 E. SCHILLER—10 rms.; 4 baths; 3 wd.-brg. firepl.; $175; near drive. Lak. 6480.

4 RM. Eng. bsmt., nr. tr.; $37.50; avail. Nov. 1. See Sun., 10-6. 1345½ Greenleaf.

MOD. 4 rms.—Heated; refg., stove; exc. trans.; adults [4000 N.]. Buc. 3633.

3 5-RM. flats—Immed. poss.; rent $20 per mo. Gus Glicher, 416 N. State-st., 3d fl.

TO RENT—APARTMENTS—NORTHWEST

1, 2, 3, 3½ Rooms.

3 ROOMS—Heated; now available; good transportation. 4354 Schubert-av.

3 ROOMS—2 bedrm. and kitch, porch, bath; hot water. 2d fl. $17. 1431 W. Ohio.

4, 5, 6, 7 Rooms and Larger.

5 LARGE rooms and heated slpg. porch—adults; garage space avail. for 2 trucks and car. 2430 N. Fairfield-av.

2210 W. DIVISION—6 and 4 rms; stv. ht.; priv. bath; will dec. Plaza 3417.

5 RM. apt.—H. w. ht., steam; all trans.; adults only. 5334 N. Austin-av.

4 RMS.—1 bedrm; sun parlor; $25; stove heat. 3d fl., 3324 Hutchinson.

4 ROOM heated apt.—Elderly couple preferred. 2701 N. Merrimac-av.

6 LGE. rms.—2 baths; 3d; $100; adults. Phone appt., Hol. 2010.

5 RM. English basement—3445 Keating-av.; stv. ht.; immed. poss.; $20. Pal. 7210.

5 ROOM APT.
3300 Palmer. Albany 1747.

6 RMS.—Heated; H. W. heat; 2d floor; all light rooms; $55 month. Spaulding 8209.

KOSTNER, 2701—Nov. 1st, 5 rm., htd. apt., 1st fl.; adults; refs.

LIGHT, beau. decor., 4 rm. flat—$20. 1841 W. North-av. Ph. Park Ridge 263R

SUBLET—4 rooms, 1st; furnace heat. $27.50. 603 N. Drake.

5 RMS., BATH—STOVE HEAT. $16. Call Humboldt 4660.

TO RENT—APARTMENTS—WEST

1, 2, 3, 3½ Rooms.

CAMBPELL, S., 411—Mod. 3½ rms.; stm. ht., hot water, frig.; adults only.

3911 GRENSHAW, 3d fl.—2½ rm. unfur. apt.; share kitchen; reas. Van B. 8795.

4, 5, 6, 7 Rooms and Larger.

4 ROOMS—With bath; stove heat; $15; excellent transp. 1628 W. Cermak-rd.

TO RENT—APARTMENTS—WEST

4, 5, 6, 7 Rooms and Larger.

6 RMS.—Steam heat, hot water, janitor service; $35 mo. Apply janitor, 1906 W. Ogden. Call Fra. 3852.

HAVE 4 rm. apt.—West side; to exchange for 5-6 rms. Rogers Park. Cra. 4360.

AVAILABLE immed.—5 rms.; stove heat. 1765 S. Ogden, call Randolph 1824.

1903 W. 23D-ST.—4 rm. apt. bath; good trans.; $15 mo. Graceland 0962.

TO RENT—APARTMENTS—SUBURBAN NORTH.

Evanston—15 minutes to loop.

5 RMS.—Tile bath; S. Evanston; 3d fl.; adults; imm. poss. Greenleaf 1040.

Skokie—31 minutes to loop.

NICELY furn. 4 rms. and porch—Heated; only $55; adults; immed. poss. Greenleaf 1040 or Morton Grove 1805.

WEST.

Maywood—18 minutes to loop.

3½ RM. capacity bsmt., knotty pine rm., gar. See Sat. or Sun. 'til 5. 1416 S. 16th.

TO RENT—FURNISHED APARTMENTS

(See Also Hotels and Apt. Hotels.)

SOUTH.

APT. sublease and fine furnishings MUST be sold with lease—Most unusual, beau. 5 rm. apt.; extraordinarily lge. rooms; compl. furn.; interior decoration by outstanding Hollywood decorator; 2 blks. I. C.; near lake. Rental $100 mo. Maid serv., elec., gas, linen incl. in lease. Ken. 8825, after 10:30 a. m.

LAWN-MANOR APT.
1½ and 2½ rm. apt., maid and linen service; 24 hr. switchboard. $52.50 to $65. 4510 Woodlawn.

2 RM. kit. apt.—Mod. bldg.; beau. furn.; all outside, large, light rms.; maid serv.; elevator; gd. trans. By day or week.
753 E. 79TH-STREET.

SUBLEASE—6 rms., 3 baths. Completely fur.; in one of Chicago's finest ele. bldgs. $275 mo. Call Fairfax 7431 for appt.

1 AND 2 ROOM furnished apartments—Steam heat; frigidaire; good transportation. Oakland 9402. 4506 Emerald-av

6345 WOODLAWN-AV.
1 rm. furnished $7 per week. Bedrm and kitchen furnished $12 per week.

KENWOOD APARTMENT HALL.
1-4 rms., $20-$65. 4119 Ellis. Ken. 4131.

6527 KIMBARK—1-2-3 rms., well furn., 1 blk. I. C., all tr.; $6.50-$17.50. Pla. 9792.

HYDE PARK TOWERS.
1¼-4 rm. 810 Hyde Pk.-blvd. Ken. 0940.

2 RM. APT.—REAL KITCHEN; NICELY FURNISHED. 6417 MINERVA. FISHER

1516 E. 61ST-ST.—Attr. 2-3 rms. Frig. best trans.; $37.50-$47.50 month.

NORTH.

ATTRACTIVELY furnished 5 room apartment. Large living room, 2 master bedrooms, 2 baths. Beautiful park, lake view. Restricted. $225. Buckingham 5986.

1 RM. kitnt.—New. remod., dec. bldg.; el. refrg., etc. Bath adj. No ls. req.; suit. for 2 adlts. $30 mo. 911 Eastwood [4634 N.]

SUBLSE.—4 rm. furn. apt. Rel. party only. Reasonable. Ph. Edge. 5854.

902 MARGATE-TER.—1-2 rm. apts.; frig.; adj. bath; $30-$40; gd. tr. Ard. 8558.

2 RM. furn. apt. — Clean, stm. ht.; gd. transp.; reas. 159 W. Oak-street.

PAULINA, N., 4126—Liv., bedr., bath, kit.; refr.; ref. $22.50 week. Wellington 8621.

417 WEBSTER, nr. pk.—2 rm kitch.; built-in feats.; quilt; refr.; "homey"; $35 mo.

ERIE, EAST, 11.
Small basement front apartment.

LELAND, 2523—1½-3 rm. apts., nicely furn.; priv. bath, Frig; adults. Key. 2105.

SUPERIOR, 14 W.—Lovely clean 2 rm. apt.; refrig.; walking distance loop; refs.

GEORGE, 832 [2900 N.]—2 very light English bsemt. apt.; frig.; exc. trans. $8.

WEST.

647 N. PARKSIDE—Attr., light, clean well furn., 4 rm. cor. apt., 2 bedrms.; adults.

2 ROOMS—Light, ht., refrigeration, porch. Cple. Trans. 722 N. Lavergne.

3343 MAYPOLE—5 room furnished apt., all transportation; adults; $16 a week.

WANTED—TO RENT—APARTMENTS

WAVE OFFICER
and mother wish desirable furnished apt. on north side. Lon. 6100 [ext. 44].

4 RM. Htd. Flat—1-2 bedrms.; stove, refrig.; bet. $45-$50. Vic. 75th-87th and Ashland to Ellis. Pul. 3614, 6-10 p. m.

3 ADULTS want 4 or 5 rm. apt.—N. or S. Will buy furn. Heller. Moh. 5577, or Div. 2362.

3½-4 RM. inador better type apt.—Oak Park or vic. or in exch. for our South Shore apt. Draft deferred. Regent 5460.

3 OR 3½ rms.—Unfurnished; 1st or 2d fl.; vic. South Shore. Fairfax 3551 before noon or after 6 p. m.

5-6-7 RM. apt. or house—N. or N. W. side. Will sublease. Buckingham 2582, after 10 a. m., Sat. or Sun.

BUSINESS executive desires 5-6-7 rm. heated, unfurn. apt.; reliable; ideal tenant; excel. refer. Cra. 4392.

EX-SOLDIER WANTS
3½ rm. heated unfurnished apt. N. or N. W. Call Olsen. Humboldt 2181.

$45-$55 FOR 4-5 rm. mod. unfurn. apt., htd.; South Shr. or vic.; 2 emp. adults; per. occ. Dec. 1. Address F S 186, Tribune.

FAMILY of 3 desires to rent 5 or 6 rm. apt. or house—Vicinity of Oak Pk.; $90; range. Walter J. Siegel, Central 9723.

5-6 RM. unfurn. apt.—Near Catholic school; N. side; man gov't employee, wife, daughter 6; best city refs.; Nov. 1. Oak. 4951.

WANT—5 rm. unfurnished apt., 1st floor; $50 to $75; prefer north side. Call Mr. Leabhard, State 5273.

WANTED an apt. 6 or 7 rms.—By resp. party, on N. or N. W. side; ht. furnish. Sun. 6593 after 5:30.

WTD.—6 rm. apt. or house. Heated or unhtd. To $65. West or S. pref. Man. 0964.

3 OR 4 RMS.—Hted., reli. couple; 2d or 3d fl. N. or N. W. Hum. 1209.

5 OR 6 rooms—Available now; north or south side; with yard. Regent 3632.

3 OR 4 rm. htd. apt.—Bet. 63d-67th; E. of Calif.; by elderly lady. Rep. 9815.

1 RM. kitch. and bath—N. side; near "L"; two govt. empl. Amb. 0830.

2 ADULTS want 3 to 5 rm. htd. apt., Belmont-Cicero vicinity. Mulberry 1353.

NEED 5-6 rms. or house N. Have 4 rooms to exchange. Briargate 0226.

4 RM. apt.—Porch desirable; walking dist.; 52nd and Ellis. Oak. 1220, Apt. 301.

1 OR 1¼ unfurn. kit. apt.—Near Cicero and Diversey; business lady. Van. 1960.

WTD.—3¼ or 4 rms.; 1st or 2d fl.; S. E. side; 2 adults. Call Regent 5549.

WTD.—3½-5 rms. furnished; North or near N. side; responsible. Linc. 2264.

WANT immediately—7 or 8 rm. apt. on north side. Call Longbeach 9738.

5 OR 6 rms.—Vic. North and Kedzie; 2 adults. Albany 1162, before 5 p. m.

5-6 RM. apt.—1st. floor; S. side; small family; $50-$65. Dorchester 8379.

5 RMS.—Furnace or heated; N. W. Side; adults; $40 to $50. Brunswick 0422.

4 RMS.—HTD.; REFRIG. AND STOVE; W. OR N. W.; ADULTS. CAP. 2463.

5 RMS. or sm. hse.; unfur.; no.; 2 adults; imm. occ.; own stove; ref. Ard. 5776.

1 OR 2 rms. furnished or unfurnished. Phone Rebecca Epstein. Kedzie 3520.

TO RENT—STORES

South Side.

FINEST south side location—10 yrs.; photo shop; reas. Inq. 1410 E. 63d, 2d floor.

North Side.

CORNER store—Lge. 2 rms., bath, new. dec.; was $50, yours for $25; suit. for liv. quarters. 2631 Frances-pl. Lon. 9651.

Northwest Side.

EXCELLENT market locations—N. W. and north business districts; special terms for progressive merchants. For details:
WM. JOERN & SONS
3244 N. CICERO. AVENUE 5500.

VERY lge. store and bsmt.—Stove ht.; good for storage or retail bus. Very cheap. 2241 W. North-av. H. B. Hirsch.

West Side.

CLEANER and tailor shop—Compl. outfit. Reas.; gd. loc. Mrs. Chales. Nevada 8472.

TO RENT—OFFICES AND SHOPS

Central.

32 N. STATE, S. W. cor. Washington—Fireproof bldg.; one floor; also attractive offices; north light; night service; center loop; single room furn., $20; with reception rm., $35 up; beautiful desk space. Phone-steno. SWIGART & CO., Rm. 601.

FURNISHED—CARPETED—CLEAN.
PRIVATE OFFICE AND RECEPTION ROOM. PRICE $15 AND UP.
ROOM 420. 82 W. WASHINGTON.

BEAU. Furn. cor. office—5 desks. Mather Tower. Steno. and ph. serv. av. She. 0078

333 N. MICHIGAN-AV.—Mail address. 24 hour phone serv. Rm. 528. Fra. 7100.

Outlying.

3,000 SQ. ft.—Daylight; well kept, 2 sty. bldg.; N. W. side. Gartner. Lon. 4685.

BLDG.—30x120; office and factory; lgt.; $75. 2432 Irving Pk. Owner. Rav. 6125.

TO RENT—MISCELLANEOUS

FRAME barn bldg.—Rear 3938 N. Clark; suitable storage purposes. Bit. 4283.

INDUSTRIAL PROPERTIES

217-19 E. GRAND-AV.
For sale—Vacant 50 ft. desirable frontage, adjoining loop; suitable for distribution point or mfg.
FARR & CO CENTRAL 8534.

AT 1706-12 S. WABASH
For sale or long term lease. Fireproof warehouse or light mfg. bldg.; 132,000 sq. ft.; desirable space; nr. loop.
FARR & CO. CEN. 8534.

FOR RENT—APPROX. 15,500 SQ. FT., GARAGE TYPE BLDG., suitable for lt. mfg., defense plant, trucking, or commercial bus.; steam ht.; lge. office.; nr. north side; gd. trans. Ph. Rockwell 8017.

1906 MICHIGAN-AV.
Large res., suitable for any purpose; price $7,500. Call a. m. Edenburg, Cal. 4280.

STRAUS OFFERS
Damen—40,000 ft., food prod....$40,000
Straus & Co., 120 S. La Salle. Sta. 1945.

FACTORY space, 25x25, for light mfg. Excellent location, 3225 Sheffield-av. Stove heat. Rental $18. Key. 3704.

12,500 SQ. FT.—1 story; very modern; located near 79th and South Chicago-av. Rent or sell. Randolph 2311.

WANTED to rent—2,500 sq. ft. for wholesale bus. Vic. Union depot pref. Vir. 1963

FOR rent—Brick one story, 50x60; machine shop; eng.; light mfg. HOL. 2010.

MUSICAL INSTRUMENTS

Pianos and Players.

CLEARANCE SALE
FACTORY TO YOU
PIANOS are scarce; buy now while they still can be had.
SPINET styled converted MIRRAPIANO designed in latest fashion, $219 up.
Practice piano $35
Good used uprights $85
Converted player-piano $115
Liberal allowance for your old piano; convenient terms. Open daily, 8:30-5; Thursday, till 9; Sunday, 1-5.
GULBRANSEN FACTORY
816 N. KEDZIE.

WE PAY MORE
CASH
FOR YOUR
Grands—Uprights—Spinets
MERRIMAC 4026
Chicago's oldest used piano dealer.

CHICAGO
PIANO EXCHANGE
PAYS TOP PRICES
GRANDS, UPRIGHTS, SPINETS.
Chicago's largest used piano dealer.
KEYSTONE 2221

—WE HAVE SEVERAL USED—
GRAND PIANOS
TAKEN IN TRADE ON OUR NEW KIMBALL ARTIST GRAND PIANOS TO CLOSE OUT AT ONCE.
WILL SELL AS LOW AS $495 UP.
EASY TERMS.
W. W. KIMBALL CO., 308 S. WABASH

AMAZING offer! — A used converted SPINET piano for only $119 on 30 days' free trial with minimum down payment, terms of two dollars and fifty cents a week. Free delivery. Fireproof Private Piano WAREHOUSE 39, corner of S. Ashland and 39th-st. Open until 9 p. m.

PAY UP TO $1,000!
GRANDS—PAY UP TO $1,000
SPINETS—PAY UP TO $400
MIDGETS—PAY UP TO $200
VAN BUREN 6100.

SPOT CASH
For your used upright, player, spinet, or small grand piano. Telephone VAN BUREN 9000.

BALDWIN GRAND—POSITIVELY NEW. At a saving of $540 off original price. See MR. RUSSELL, Credit Mgr. Wab. 6900. BALDWIN PIANO CO., 323 S. Wabash.

GRAND piano—Good cond., hand carved, solid oak; library table; mah. roll top desk; exquisite 6 ft. mirror, ebony frame; reasonable. Delaware 9784.

SPOT CASH—TOP PRICE
For used grand, spinet or plain case upright, not over 54 in. high. MR. KUSSMANN. HARRISON 1656.

BIG bargains in Steinway, Baldwin, Mason & Hamlin; other standard grands. North Shore Piano Mart, 6230 Broadway.

WANTED TO BUY AT TOP PRICES—
GOOD USED GRANDS, UPRIGHTS, AND SPINETS. MERRIMAC 2811.

MIDGET size STUDIO upright—Like new. Barg. 54" Student piano, $150. Call Room 604, Republic Bldg., 209 S. State.

CABLE—Beautiful mahogany baby grand. Tone, action, appearance like new. Call Sheldrake 8414 to inspect.

USED GRAND PIANO.
Well known make. $395; terms.
CABLE'S, 228 S. Wabash. Op. Mon. eve.

WANTED—STEINWAY GRAND.
WILL PAY $700 CASH.
KEYSTONE 2489.

WILL PAY TOP PRICE FOR USED GRAND PIANO. SHELDRAKE 5797.

BEAUTIFUL LYON & HEALY GRAND. SAC. LIKE NEW, 6512 N. CLARK.

WILL PAY $400 for a Spinet—Will consider sm. grand; private. Sunnyside 2512.

WILL PAY well for grand, spinet, or good upright. Cash. Sheldrake 8414.

WANT THIS WEEK—SPINET OR SMALL UPRIGHT; CASH. LAKEVIEW 5498.

ORIGINAL Weber Grand—Like new, $295. MOIST PIANO CO., 5509 Broadway.

WILL pay $700 cash for Steinway grand. Phone Merrimac 8313.

SPINET—GRAND—STUDIO PIANOS.
Terms. Victor Storage Whse., 4809 Lake.

SOHMER grand piano, blond mah.; in exc. cond. $250. Briargate 0048 for apptment.

FOR Sale—Small upright piano.
5441 S. Ashland.

GRAND piano—Party will sell to highest bidder. 1715 E. 86th. Neilsson. Sou. 0575.

WE pay up to $1,100 for Grands; up to $500 for Spinets; cash. TUXEDO 7882.

UPRIGHTS, grands, and spinets wanted—Highest price paid. WENTWORTH 8724.

GOOD small uprights and grand pianos Schwartz Bros. Stor., 7012 Stony Island

VERY small studio piano; made by Baldwin; reas.; cab. radio. Midway 6921.

CLOSING OUT—Various make Grands, Uprights, Studio pianos. 5137 Diversey.

WANTED—Grand pianos, spinets, uprights. Highest cash prices paid. But. 3700.

SPINET—GRAND—STUDIO PIANOS.
Terms. Victor Storage Whse., 1809 Lake.

WANTED—Grand, spinet, or studio pianos for cash. Austin 4927.

FOR SALE—SMALL UPRIGHT PIANO.
5441 S. ASHLAND-AV.

Accordions.

ACCORDION and saxophone wanted—State price. Address C P 21, Tribune.

120 BASS, $40—Streamlined; 2-SW; like new. Sacr. 754 N. Damen. Seeley 6270.

WANT 120B ACCORDION FROM PRIVATE PARTY. CASH. SEELEY 5915.

ACCORDION WANTED—FROM PRIVATE PARTY. Will pay cash. SEELEY 8475.

Phonographs and Recorders.

JUKE boxes repaired in private homes, churches, and clubs. Call DORCHESTER 2110, for service.

Wind, String, Etc.

GUITARS—Higrade. New ... $20-$25-$35
Cornets, A-1 con.; $35-$45. 914 Maxwell.

ELECTRIC guitar and amplifier—Excell. cond; cash. 6830 Lowe-av. Abe. 6726.

VIOLIN—$75; excellent buy for student. Village 9368 after 4 p. m.

GIBSON elec. Span. guitar and case M150, like new, $100. Grovehill 4794.

CLOTHING, FURS, ETC.

YOU must visit Grossman's Thrift Shop, 4543 Sheridan-rd., near Wilson-av., where Furs of the Smart Set are constantly being sent for disposal and you will be amazed at the marvelous bargains you can obtain here. Mink, Fox, Kolinski Chokers, $5 and $10 per skin; gen. Hudson seal, $65; pair genuine silver foxes, $35; chubbies, $10 to $25; fur coats, $15 to $75. All kinds, all sizes. Gen. mink coat, $200; Persian lamb, $75. Open Tues., Thurs., Sat. till 9 p. m.; Sunday 11 to 5.

EVERY DESIRABLE FUR COAT
$39.00 AND UP
From mfr. to you.
Before buying from anyone, first see what we have to offer.
28 E. JACKSON-BLVD. ENTIRE 3D FL.

FURRIER must sell 50 NEW FUR COATS at about present wholesale cost owing to unforeseen conditions. Variety of styles and sizes.
CALL NOW TO SAVE. Lee Nathan, 7204 S. Green-st. RADCLIFFE 5595.

CLEARANCE SALE.
200 men's new and sample suits, topcoats, overcoats, $17.50. Some famous brands, all sizes. Op. eves. till 9 Sun. till 1 p. m.
ABBOTT'S CLOTHING CO.
4086 BROADWAY, cor. Belle Plaine.

BUY FURS DIRECT from WHOLESALER. Save 50% and more. All new 1944 styles. Guar. wholesale price or money refunded. KASNOW Furs, 238 S. Market. Open Sun.

PRIVATE party wishes to sell costume suit, fur trimmed; black Chesterfield. Other suits and dresses. Size 16. CALL LINCOLN 4378.

DISPOSING of wardrobe—Size 16; winter coats, dresses, fur pieces, hats, shoes. Call Superior 4955, Apt. 804.

HIGHEST CASH PRICES PAID FOR MEN'S used CLOTHING, ladies' FURS. Always op. 4545 Sheridan-rd. Ph. EDG. 7630. Will call.

CLOSING out—300 sample suits, topcoats, o'coats, $14.95 up. Sizes 35 to 50. Eagle Tailors, 2316 Madison. Open Sun., 10-1.

HIGHEST CASH PRICES PAID
FOR OLD FUR COATS.
28 E. JACKSON-BLVD., 3D FLOOR.

ONE raccoon coat—Size 16; excellent condition; $85. May be seen at 4022 Sheridan-road, Glasser Furrier.

WANTED — MEN'S SUITS, OVERCOATS, SHOES. STATE 1100. WILL CALL.

FUR coat, wool coats, suits, day and eve. dresses, slacks, shoes—Cheap. Rog. 3108.

FUR coats—$10 up; suits, topcoats, overcoats, $5.95 up. Uncle Max, 675 N. Clark.

SILVER fox coat and chubby—Size 14 and 16. Ph. 10 a. m. and 4 p. m. Col. 1841.

FUR coats—White Russ. ermine, caracul, Persian lamb, cloth. Priv. Gra. 7775.

NATURAL eastern mink coat—Size 14-16. Leaving town. Must sac. Atl. 6446.

GREY innerlined tweed coat—Like new. Size 12. $20. Call Cen. 9875, week days.

RED fox twin furs neckpiece, $35; man's topcoat, med. size, $5. Bittersweet 5739.

BEAU. matched silver fox furs—Almost new; priv. party. 7949 S. Bishop, 2nd flr.

$375 cross fox fur jacket—Good condition; $110. Call Wilmette 1475.

PERSIAN lamb coat—Size 38; like brand new; reas. Belmont 6175, after noon.

CAMERAS AND OPTICAL GOODS

CASH FOR YOUR CAMERA EQUIPMENT
We buy-trade. Open Thu., Sat. 9, Sun. 5. Bolotin Camera, 729 Roosevelt. Can. 2112

WANT 8 mm. 500 watt MOVIE PROJECTOR for service men in Hawaiian Islands. CASH. PROSPECT 1800.

SPOT CASH FOR YOUR CAMERA.
Chicago Camera Co., 2324 S. Michigan.

LEICA camera—Model F, with accessories. SHELDRAKE 6719.

MUSICAL AND DRAMATIC

CHORUS AND SHOW GIRLS—EXP. Good salary. Call after 8 p. m.
Colosimo's, 2126 S. Wabash-av.

ACCORDION player—Male; tav.; gd. sal. Ap. aft. 8 p. m. 1149 N. Clark. Del. 2560

RUG CLEANING

$3—9x12 DOM.; clean both sides, glazed like new; exp. rep. All work guar. Call anywhere. A-C Rug Cleaners. Kil. 2336.

STAMPS AND COINS

BOUGHT AND SOLD—Open evenings and Sundays. 1937 W. Madison.

BUSINESS OPPORTUNITIES

Businesses for Sale.

AUTO COURT—35 units. Money maker. Monthly inc. $2,000. Hdqtrs. military activities. Only 22 mi. Palm Springs. Owner wishes to retire. $60,000; 30% cash. P. O. Box 117, Banning, Calif.

APARTMENT COURT—In the choicest location in Phoenix, Arizona; 32 two bedroom units completely furnished; nets $20,000 a year; for sale by contractor; a real buy. Write Andy Womack, Phoenix, Arizona.

APTS.—49, 12 yr. lse. Nets $400. $10,000 req. De Woskin Co., 105 W. Madison.

BARBER and beauty shop. Also fixtures; new, used. PAIDAR CO., 1120 N. Wells.

BARBER shop—Gd. loc. Estab. 33 yrs. Sam Jasperson, 304 N. Crawford. Van. B. 0212.

BARBER Shop—Compl. fixt.; easy paymts. Inq. drug store. 14th-Ashland. Grinker.

BEAUTY SHOP—Estab. 10 years; doing good bus. Large office bldg. Near north side. Address F T 67, Tribune.

BEAUTY Shop—$500; $100 weekly business; a good buy. Your own terms. 207 E. 69th-st. Vincennes 1270.

BEAUTY shop—Beaut. chr. fixt. exc. loc. CALL BIT. 4425 AFTER 6:30 P. M.

BEAUTY shop—Est. 14 yrs. Very reasonable. Phone Delaware 3485.

BEAUTY shop—Mod.; chr. fixt.; exc. bus.; reas.; illness. 3222 W. Division. Bel. 3773.

COCKTAIL lounge and restaurant—Well established; doing good business; must sell on account of sickness. Call between 10 and 4 p. m. Columbus 1841.

DELICATESSEN AND GROCERY.
Complete up to date equipment. Worth investigating. Living qtrs. and bath. 503 Madison-st., Oak Park.

DELIC.—Good money maker; barg. for cash sale. Vin. 6929. 377 E. 69th.

DRUG store—Must sell at once. Sacrifice. Must have $5,000 cash on deal at once. Good location. Garfield Park district. Address E D 589, Tribune.

FOOD shop—Estab. many yrs.; well stocked. Good business. Next to theater. Reas. 4 rms. and bath. 3960 Elston-av.

GAS station—2 pits and wash rack; well equipped; on near northwest side business section; 2 transfer corners; excellent opportunity; requires $2,000 cash. Address F A 91, Tribune.

GAS station—N. and S. side; deposit on equip. Address F Y 94, Tribune.

GUEST home—Must be sold on acct. of drafted. Profit $80 wk. Free liv. quarts. Nr. no. side. $1,800 cash. Whiteh. 9167.

HAMBURGER stand—Well estab.; sacr. acct. ill. 2115 Milwaukee; near theater.

HOTEL Dixie—25 rms.; sufficient bathrms.; modern; running full capacity. Widow sacrificing; poor health.
W. H. ARTER, DOWAGIAC, MICH.

JANITOR and maintenance supply business at Madison, Wis.—Established. Owner in other business. Will sell at cost. Address E D 320, Tribune.

Liquor store with bldg. Fine location. Exc. business. No competition. 5223 Addison.

MEAT market—Cheap. Modern equipment. Good business. Forced to sell account of death. 445 N. Laramie.

MEN'S haberdashery—Est. exc. corner location on S. side. Address J 593, Tribune.

NEWSPAPER agency—Small compact route; So. Side. Address E D 59, Tribune.

NEWSPAPER aft. delivery—$2,200; $70 a wk. over clear. Address E D 455, Tribune

NIGHT club—Air condition, 90 ft. stage, bar, 2 Perlick direct draws, good liquor stock and liquor connections. ¼ original cost. White Horse, 2724 N. Clark.

PATENTS and design on industrial and aircraft hydraulic machinery. War and post-war projects. Address F Y 182, Tribune.

PUBLIC garage—Good location and business; estab. 21 yrs.; must sell on account of age. Reas. 2912-14 N. Central Park-av.

PUBLIC garage bus.—Est. 20 yrs.; full capacity; $8,000. Address E D 62, Tribune.

RESTAURANT and sandwich shop—$200 per day business; no nights or Sundays; modern; refrig. throughout; air conditioned; same owner 12 yrs.; clears $1,500 per month; $5,000 cash; full price $12,000. Address E D 141, Tribune.

RESTAURANT—Truck stop; modern equip. Throughout refrigeration; closed nights and holidays; guaranteed gold mine for anybody. Selling account of sickness at fraction of original cost. Eva's Restaurant, 2601 S. Halsted.

RESTAURANT—GOING BUSINESS.
Bldg. also for sale or rent. On main hiway; exc. loc. on Rt. 53.
Grimes Kitchenet, La Roy, Indiana.

RESTAURANT — All electric refrigerated. Closed nites. Rt. $50. Doing good bus. Same owner 11 yrs. Inq. Brelin & Viernow, 1511 Ogden-av.

RESTAURANT—Excel.; modern; now open; 230 N. Desplaines; no Sunday; bargain; sm. dn. paymt.; ill. must sell. Dea. 0320.

REST.—Long est.; Swed. neigh.; $900; ½ cash; fixt. worth double. 5115 N. Clark.

RESTAURANT—Small; doing good business; good loc. Reas. 8118 S. Ashland.

RESTAURANT—Sell account illness; estab. 18 yrs.; seats 48; gd. bus. 2826 E. 79th.

REST.-TAVERN—Good loc.; all carlines; nr. I. C. Est. 15 yrs. Must sell. Vir. 9665.

RESTAURANT and tea room; gold coast; fully equip. Del. 2669, bet. 3-5.

ROADHOUSE—Known as Little Bohemia; all modern eqpt.; 50 ft. horseshoe cocktail bar and other equipment, with property; doing excellent business; beautiful stone bldg. on 2 acres; loc. nr. Downers Grove on Route 34, Ogden-av. Ph. Downers Grove 1779.

RMG. hse.—3 lt. hskpg. rms.; 3 2-rm. apts. 12 slpg. rms., 3 ba., 3 refr., 3 stov.; stk. B&G w. h. Rt. $95; in. $335. Div. 8998 m.

RMG. hse.—36 rms.; best N. S. loc.; 10 refrigs.; rent only $125; inc. $475; sac. acct. death. Corcoran Co., 48 W. Division.

ROOMING house—25 rooms; rent $90; inc. over $300; 3 refrig.; stoker; all light hskpg.; very reas. Call Michigan 8259.

RMG. hse.—36 rms.; all kitchenettes; stoker; new refrig.; gd. trans.; low rent; 4 yr. lse. $2,500 req. Miss Dahl. Lon. 1518.

RMG hse.—14 rms., 5 units; all rented; W. Side. Gd. inc. Van Buren 8624.

RMG. hse.—32 rms.; E. of Dearborn. Only $1,500. Drfd. McCarthy Co., 1028 N. Clark

ROOMING house—13 rms. on La Salle; nr. pk. Inc. $225; rent $75. Own. Sun. 9065.

RMG. hse.—13 rs., 2 baths; stm. ht.; hdwd. flrs. Reas. rt. No bsmt. rms. Mich. 4522.

ROOMING hse.—Fullerton nr. Clark; 22 rs.; inc. $300; rt. $100; $1,100. Lin. 0865.

SANITARIUM—40 beds; well estab.; 16 A. in quiet surroundings in Fox river valley. Bellevue Place Co., Batavia, Ill.

SCHOOL store—Good chance for couple; nice living quarters; reas. Ber. 7046.

SHOW card shop—Loop; estab. 8 yrs., fully equipped. $26 per mo. Exc. loc. Herman Folgers, 127 North Wells. State 3172.

SHOE REPAIR SHOP.
Must sell. Best offer. Nev. 8060.

TAVERN—With good stock; excellent trade. Selling because of illness.
TRUCK & JOSIE'S, 804 S. Western.

TAVERN—Good money maker. Old estab. Reas. 1512 E. 55th-street.

TAVERN—With or without stock. But. 9755, after 6 p. m. 6338 Cottage Grove.

TAVERN—Nr. 63d and Kedzie. Call Republic 6394 after 6 p. m.

Tavern and Restaurant
50 mi. south of Chicago on highway No. 1; good bus.; attrac. location; at edge of town; excel. equip.; good sized inventory; ill health reason for selling.
Address E D 318, Tribune.

TAVERN—Aver. $120 day; 2 Perlick direct draws, 90 ft. stage, bar; good liquor stock and liq. connections. All nite lic. Lin. 9634, bet. 10 a. m.-3 p. m. Mr. Rea.

TAVERN—Very good transfer corner. On account of illness. 2001 Fullerton.

TAVERN—Must sell, drafted; exc. bus.; good location. 3327 Archer. Laf. 2390.

TAVERN—Est. 10 yrs. 2941-43 N. Clark-st. Make offer. Diversey 9637.

The Green Shutters
IS FOR SALE.
Uncle Sam wants me. Your opportunity. Tearoom type; priv. dining rms.; air conditioned; business is good. Will stand the strictest investigation.
212 E. OHIO. DELAWARE 1673.

TOURIST CAMP—Oldest and world's best known; gross income $40,000 yearly; 67 units; previous cost $200,000; to close an estate, $75,000. J. HIGDON, El Paso, Tex.

TYPEWRITER sales and service. Loop location. Address E D 300, Tribune.

100 Car Garage, 7 Stores
Located in best sect. on S. side. Garage always full. Complete shop for all types auto work. Inc. from stores $350 mo. Owner in poor health, must sell for $50,000 or will rent gar. and furnish heat. Bldg. can be used for mfg.; no center posts. Terms with reasonable amount of cash. Mr. Moss, Dorchester 5400.

SUPER OPPORTUNITY.
Buildings, equipment and 30 yr. estab. business, free and clear of all indebtedness, in a large midwest city. No expense or time lost to convert to estab. peace time business. 1943 net profit $147,000. State background and financial ability to make cash deal.
Address J 519, Tribune.

SUPER Service station—N. S.; completely equipped; 2 inclosures; good location and business; no rent; purchase only inventory; available because of sickness. Inspection bet. 10 a. m. and 5 p. m. at 3533 Montrose.

ESTABLISHED 5 yrs.—Doing $8,000-$9,000 gross monthly; price $18,000; $12,000 down payment.
Address E D 342, Tribune.

If the kind of store or business you want is not offered for sale today, why not advertise in the Business Opportunity Wanted column? Stop in today at the Tribune Want Ad office, Madison and Dearborn streets, or call Superior 0100. Ask for an Ad Taker.

Job Lots.

CHRISTMAS TREES.
MICHIGAN BALSAM, 4-10 FT.
Supply is limited; lots of 500 up; delivery after Nov. 15 if you act at once.
ROGERS PK. 0576.

CHRISTMAS TREES.
Attention, dealers; order your trees now for del. in Dec.; all balsam, 5 to 9 ft.; 100-1,000 lots. Supplies limited. Lon. 5964

FOR sale—Die cut display boxes, 600,000 size 8x11¾x1½; 150,000, 8x8x1¼.
BOULEVARD 7670.

900 PERFUME atomizers, with cologne bottles, for immediate delivery.
Address E D 450, Tribune.

LARGE quantity cartons—6¼x3¼x2 inches, tuck down ends. Rav. 3254.

Business Service.

REPAIRING, roofing, siding, insulation, materials, etc. Terms. MONROE 0395.

BUSINESS OPPORTUNITIES

Business Equipment.

8 UNIT gas drier—Facial machine; electric eyebrow plucker; electrolysis. Plaza 0440.

ARISTOCRAT Croq. perm. wave mach.—Like new; gas htr. Zenith rad. Rep. 6225.

Concessions, Locations, and Leases.

GROCERY concession—Beau., mod. equip.; in neighborhood dept. store. Hrs. 9:30-6. Assured gd. inc. Call Oak. 8945.

TO LEASE—Fountain in hotel drug store; attractive app. Apply in person. Lovewell's Phar., 929 Main-st., Evanston.

FOR rent or sale—45x85 ft.; formerly dairy; tile walls and floors. 2380 Blue Island-av., Chicago. Mon. 3673.

SANDWICH concess.—In operation. On pct basis. LOOP LOUNGE, 157 N. Wabash.

BUSY Luncheonette—In drug store. Couple prefd. Address F T 52, Tribune.

Distributors.

IF YOU ARE
A DISTRIBUTOR
selling cameras and optical instruments, and would be interested in a new line of quality items in those fields, we should like to have the opportunity of bringing our line to you. All correspondence will be strictly confidential and given immediate attention.
Address C P 12, Tribune

Manufacturing.

WANTED—MACHINE SHOP WORK—For 14 turret and engine lathes, 2 milling machines, 3 drill presses, welding machines. We can make jigs, fixtures, tools, dies, and can design and manufacture special machinery. Prospect 4767.

INVENTIONS DEVELOPED. MODEL DIES, jigs, tools, stamping, gen. machine work repairs. Will rent shop space and use of tools. 301 W. Grand-av. Ph. Del. 1819.

WANTED—Hard or soft soldering work. Job or contract. Defense work preferred. Address E D 431, Tribune.

MACHINE work wanted—For lathes from 10" swing to 56" swing, planer, milling and horizontal boring mach. Mich. 8757.

OPEN time on single and four spindle automatics—1 in. to 4½ ins. Herco Engineering Co., 911 N. Larrabee.

ARC and gas welding, also brazing.
ADDRESS J 537, TRIBUNE.

Wanted.

WANTED—Articles of merit for manufacture and distribution, nationally and internationally; preferably articles that have already proved their merit but due to war conditions or otherwise are available for a new deal. We are a well established manufacturing concern, amply financed, with years' of experience in the national and international markets. Please give full details, with literature, if available, blue prints or complete description of article submitted. Our representative will be passing through your city and if interested could interview you; therefore prompt and complete reply essential. N. B. Herman, care Barcus Kindred & Co., 231 S. La Salle-st., Chicago.

WANT to lease with option to purchase—Going bottling business with or without franchise drink. In Chicago or vicinity. Address E D 590, Tribune.

WE BUY OR SELL ANY BUSINESS. WE DON'T ASK FOR ADVANCE FEES. SURE RESULTS. LEWIS, MON. 8032.

WE SELL OR BUY YOUR BUSINESS.
PAY CASH SAME DAY.
ROSS CO., 663 N. State. Whi. 6373.

SELL ANY BUSINESS IN 24 HRS.
DELMONT, 2839 N. CLARK, BIT. 2584

CASH for stores, stocks of mdse. Ace Auctioneers, 672 W. Roosevelt-rd. Can. 8625.

STORE AND BAR FIXTURES

NEW and used floor cases, tables, counters, wall cases, shelving, window display stands—Suitable for lingerie, men's furnishings, gifts, jewelry, and stationery stores. Desks and chairs.
R. W. McGRATH, 1672 W. OGDEN-AV.

WANTED TO BUY—Store fixtures of any description for restaurants, bars, cafeterias, etc. MONROE 1713.

1 NATIONAL cash register — Practically new; 1 7A Hoffman steam press; 1 electric tailor mach. Hyd. 1097, 9-12 a. m.

USED Crescent dishwasher—Good condition; AC motor.
See at Eaton's, 33 E. Madison-st.

WANTED—Small meat freezer for meats and poultry. What have you? Jun. 0236.

FRONT bar and black bar—Good condition. Like new. Prospect 5788.

SHOWCASES, desks, mirrors, registers—Bargains. Paidar Co., 1120 N. Wells-st.

RESTAURANT, cafeteria, and bar equipment and supplies. 443 S. Halsted-st.

STORE, tavern fixt., hambgr., lunch equip. New-used. Chas. Bender Co., 500 N. Wells.

CROSLEY cooler—For sale reasonable. Apply 2482 Lincoln-av.

BEAUTIFUL bar—All leather; like new. Call Nevada 10346.

HOUSEHOLD APPLIANCES

General.

1—5 CUBIC ft. Frigidaire; all porcelain; $85. Nice Easy washing machine; good condition; $35. Mulberry 5561.

CASH for used electric irons. Any condition. 168 W. Chicago-av.

NEW 30-45 cu. ft. Westinghouse refrigerators; Crosley Bottle Cooler. Bev. 0071

ELEC. irons—Recond., for sale; all makes. Guar. American Salvage. 4000 Cottage Gr.

GAS range and electric refrigerator—Best offer. Berkshire 7180.

Appliance Repairs.

REFRIGERATORS REPAIRED.
Any make, anywhere. We also repair and buy all kinds of electric appliances in any condition. SUPERIOR 5523.

YOUR old vacuum rebuilt with new parts only. New guar. Will call and deliv. any time. Sun Elec. and Appl. Co. Law. 2239

REFRIGERATORS —SERVICE — REPAIR. All makes. Monroe 5788. Brunswick 1377.

Refrigerators.

NOW YOU CAN BUY COOLERATOR REFRIGERATORS AT $73.75.
Or have your old refrigerators rebuilt.
BERCHTOLD'S, 4912 W. MADISON.

7 CU. FT. Genl. Electric refrig. and State gas range; practically new. 3656 N.

CROSLEY refrigerator—Also vacuum cleaner. Magnolia Sat. or Sun. after 1 p. m. er. Calumet 1950. after 4.

ELECTRIC REFRIG.—KEROZONE. FAIR CONDITION. WENT. 7554.

WANTED refrigerator—Electric or gas, by private party. Dearborn 8658.

GENERAL Electric—6 ft. 7769 Exchange-av.

WANTED—Electric frigidaire; washing machine. Cash. Armitage 4170.

Room Heaters.

2 GAS Heatrolas, 1 gas fireplace heater; all A1 cond.; reasonable. Ph. Downers Grove 1779.

OIL stove—Heats 5 rms.; cost $129; selling for $69.50; used 6 mo. 1480 W. Erie.

2 OIL heaters—A-1 cond. Call after 5 p. m. Lincoln 7468.

Electric Ranges.

HOTPOINT 1941 model elec. range; best offer takes. 11358 Front-av. Pul. 1237.

Water Heaters.

SLIGHTLY used automatic storage and instantaneous gas heaters—Only $35; guar. CEN. 8888. 217 N. Well-st.

Vacuum Cleaners.

SPECIAL Hoover vacuum cleaner—With all attachments; $60. 9026 Ellis, till 6 p. m.

MISCELLANEOUS

For Sale.

CARTONS — Used, corrugated, 18x17x12"; also extra heavy cartons, 9x9x9 and 9x5x7. Industrial Salvage, 718 E. Bay-st., Milwaukee, Wis. Phone Sheridan 0414.

POWER lawnmowers—All sizes, A1 condition. On Route 21 at intersection of Route 83, 6 mi. north of Libertyville, Ill. Phone Grays Lake 7721.

NEW and SECOND-HAND SILVERWARE. Kramer Co., 107 W. Van Buren. Har. 2683.

WILL sell hunting outfit—Gun, shells, vest, boots, coat. Call Est. 0717.

NEW and SECOND-HAND SILVERWARE. Kramer Co., 107 W. Van Buren. Har. 2683.

LIMITED supply of new alarm clocks—9900 S. Winchester-av.

Wanted.

Wtd.—Corrugated Cartons
New, used; printed or plain; any size or quantities. Chesapeake 9660.

WANTED to buy—New or used CORRUGATED CARTONS; no quantity too large; for top prices. Call SEELEY 8048.
H. Field & Sons, 2028 ROOSEVELT.

WANTED to buy—D. C. electric meters, 25 amp. 220 v. 3 wire and 50 amp. 110 v. 2 wire. Mallers Bldg., 5 S. Wabash. Central 5473.

NEED 50,000 metal cans; gallons, quarts pints; plain or lithographed.
ADDRESS J 334, TRIBUNE.

NEED a 3 or 4 qt. Presto pressure cooker. Must be in usable condition. Will pay top price. Address F X 588, Tribune.

VENETIAN BLINDS.
New or old; 1 or 100. Phone your sizes to Mr. Wright. HYDE PARK 7511.

LARGE Panier mower; old farm tractor; lge. garden tractor, plow, cult.; tools. Want small one in trade. 5111 Ogden.

PNEUMATIC rubber mattress for sleeping bag; needed by soldier. Hyde Park 4346.

WINE Press—25-20 gallon barrel, $12. Victrola, $15. Couches, $3 ea. Roc. 8250.

MOVING AND STORAGE

Special Rates to California
Ariz., Wash., Ore.; ret. lds. to N. Y., Pa., Fla., Ga., Ala., Okla., Tex., interv. states
UNION VAN LINE, INC.
155 N. CLARK, RM. 907. CEN. 1591.

WEST COASTERS!
Guaranteed savings; by a pooling plan offering immed. service and insurance.
FISHER STORAGE CO. WEL. 7717.
Storage Space. 2735 N. LINCOLN.

FULL and part loads — Coast to coast lowest rates Wis., Mich., Ind., Ohio Minneapolis, all points. Wallen Van Lines 6908 N. Clark. Rogers Park 3869.

SPECIAL rates and service to Calif., Oregon and Washington. Free estimates. Call GENERAL MOVERS. Monroe 4870

FULL or Part — Coast to Coast moving Public's Moving. 155 N. Clark. Cen. 4133

TYPEWRITERS AND SUPPLIES

CORONA portable, $15; Oliver, Rem., Royal Smith, Underwood. We buy, repair an machine. 4523 Broadway. Lon. 8653.

HOME FURNISHINGS AND FURNITURE

(See Also Household Appliances.)

General.

BUY NOW
WHILE THERE IS STILL A COMPLETE SELECTION OF
FURN. MART SAMPLES
AT
Johnson Furn. Co.
SAVINGS UP TO 60%
5 FLOORS OF FINE FURN.
OPEN DAILY TILL 9 P. M.
DEALERS INVITED. NOTE PRICES.
7-8-9 PC. DINING RM. SETS. $49 to $189
5 PC. DINETTE SETS .... $8 to $49
3-4-7 PC. BEDROOM SETS. $39 to $195
DAVENPORTS .... $39 to $115
STUDIO COUCHES .... Up to $59
OCCA. AND LOUNGE CHRS. ... $5 to $49
SPRINGS, MATTRESSES ...... $9 to $29
ODD DRESSERS, CHESTS, BEDS, VANITIES, TABLES, MIRRORS, SACRIFICED.
9x12 RUGS, ALL STYLES ..... $9 to $89
TWO SHOWROOMS
203 E. OHIO-ST.
TERMS. DELAWARE 9020.
4750 WASHINGT'N
At Cicero-av. Col. 9609

OPEN SATURDAY TO 9:30.
IF YOU NEED
FURNITURE
AN ODD PIECE
OR A HOUSE FULL
COME TO
CHICAGO'S LARGEST
FURNITURE OUTLET
AND SAVE $ $
WE ARE NOW ABLE TO OFFER FOR SALE DIRECT TO THE PUBLIC
Furniture Mart Samples
AND
Factory Display Pieces
ALL GENUINE AND ORIGINAL AND OF THE FINEST MAKES AT GREATLY REDUCED PRICES.
Here are just a few of the many hundreds of exceptional values offered:
End, cocktail and occa. tables, from $5.95
Mattresses and coil springs $9.95
Beds, all sizes $10.95
Lounge chairs, large selection $19.95
9x12 rugs, beautiful patterns $19.95
Bunk beds $22.95
Soft beds, large selection $49.95
3 piece bedroom sets, from $59.95
Complete 3 room outfit $148.00
LARGE SELECTION BUFFETS, CHINAS, MIRRORS, TABLES, DRESSERS, VANITIES AND BEDS.
SALE AT NEW ADDRESS ONLY.
—CENTRAL—
FURNITURE OUTLET
222 S. WABASH
FORMERLY ON JACKSON-BLVD.
Cash or terms arranged. Webster 3440. Open, Mon., Thurs., Sat. to 9:30, Sun. 5.

TREMENDOUS SAVINGS
HUGE DISPOSAL OF SAMPLE AND SLIGHTLY USED FURNITURE. YOUR CHANCE FOR GREAT SAVINGS ON YOUR FURNITURE NEEDS.
BUY NOW AND SAVE
EASY, CONVENIENT CREDIT TERMS.
Repossessed parlor sets ..... As low as $25
Sample parlor sets ..... As low as $45
3 piece bedroom sets ..... As low as $39
Kitchen sets, all kinds ..... As low as $18
Studio couches ..... As low as $25
Rugs, all sizes ..... As low as $5
Sample dining room sets ..... As low as $39
3 ROOM OUTFIT, slightly used $169
3 ROOM OUTFIT, sample group $229
NELSON BROS.
OUTLETS
North: 4840 Broadway
South: 6910 Cottage Grove
Open Tues., Thurs., Sat. to 10 p.m. Sun. 5

SPECIAL NOTICE
We are looking for a DEPENDABLE PARTY to take over the balance due on 3 rooms of beautiful repossessed furniture, practically NEW, all for $128. This includes 3 pc. bedrm. set, 2 pc. parlor set, 5 pc. dinette set, table lamps, and even dishes. Will separate or we will sell entire outfit for as low as $2 weekly. See or call Mr. Mills, credit manager. Open Thur. and Sat. to 9 p. m., daily to 5 p. m. Canal 3667. Open Sunday. WAREHOUSE OUTLET, 1232 S. Halsted.

ORDERED SOLD
We want a responsible party to take over balance due on 3 rooms of gorgeous repossessed furniture, like new, for only $139. Includes 3 pc. bedroom set, 2 pc. parlor set, dinette set, tables, rugs, lamps, pull-up chair, dishes, etc. Will sell complete on easy terms or will separate; free delivery. See or phone MR. BROOKS, credit manager. Phone Eng. 2952. Open Thursday and Saturday evenings till 9:30. 6125 S. HALSTED.

WANTED—Reliable Party
TO TAKE OVER FOR BALANCE DUE.
Beautiful 3 rooms of furniture. Like new. Parlor set. Bedroom set. Din. set. Rugs. Lamps. Tables. Pictures. Mirrors. Dishes. Silverware, etc. All for $148. Cash or terms $2 weekly. Free delivery. Open daily to 9 P. M. Sunday to 5 P. M. NO FINANCE CO. TO DEAL WITH. IRVING FURNITURE OUTLET.
7839 S. HALSTED

IMPORTANT NOTICE—Will sell to responsible party complete 3 rooms of modern, beautiful furniture: ONE MONTH OLD; bedroom, living room, dinette, table, rugs, [illegible]
MEYER'S WAREHOUSE.
455 W. 63D-ST.

MUST BE SOLD AT ONCE
[illegible]

MUST Be Sold At Once!
3 complete rms.—[illegible]
MEYERS FURNITURE WAREHOUSE.
4153 W. ROOSEVELT-RD.

[illegible]

U-s-e-d R-u-g M-a-r-t
C-L-O-S-I-N-G O-U-T
[illegible]

OUT OF STORAGE
3 Rm. Outfit, like new, $118
[illegible]

GROVE STORAGE
4301-13 COTTAGE GROVE. Oak. 7200.

NEW AND STORAGE
FURNITURE BARGAINS.
[illegible]

HOME FURNISHINGS AND FURNITURE

South Side.

WE HAVE THE RUGS
LARGEST RUG WHSE. LOW PRICES. 275 new 9x12, $28; brdlm., $3 sq. yd. up. 987 unclaimed, new 6x9 to 12x18, $3-$3.9 75 orientals, 875 yds. carpets, 85c-$2.25. CHECKER Cleaners Whse., 1301 W. 6[illegible]

FORMR. WHOLSR. NOW SELL DIRECT BEST VALUES IN THE CITY. HI-GRADE FURNITURE AND RUGS. 525 W. 76th. Daily 9-5:30. Th., Sat. eves.

12—2 PIECE pre-war living room sets. Sold cheap. 7090 South Chicago-avenue.

North Side.

MUST SELL AT ONCE
3 rooms of repossessed furniture including 2 piece parlor set, 3 piece bedroom set, rug, 5 piece dinette set, 2 lamps, 3 tables, mirror. COMPLETE FOR $128. Free delivery.
CASH OR TERMS.
ASK FOR MR. CLARK, CREDIT MAN at Good Housekeeping Shops. 3047 Lincoln. Op. Thurs. and Sat. till 9:30 p. m.

MAPLE FURNITURE
Chicago's largest display of maple furniture, "Haywood-Wakefield." OLD COLONY MAPLE Cushman Colonial Reproductions. Willet, Lewisburg, and other Nationally known lines now on display. If you are in need of anything in maple furniture ride out to us and save money. WALLEN FINE FURNITURE CO. 3300 N. CLARK-ST. BIT. 2339 Open Thursday and Saturday eves.

CLOSING private home—2 gas ranges, 7 complete beds, 6 9x12 rugs, 4 dressers, miscl. chairs, tables, desks, chifferobe; lg. Hoe gas ironer; lawn, garden equip.; Sat. from 2 p. m., Sun. 9 a. m. 6347 N. Kenmore.

4 COMP. ROOMS, $119
Parlor suite, bedrm. suite, din. set, rugs, lamps, tables, mirrors, dishes, etc. Terms. Interstate Furn. Co., 3015 Lincoln-av.

HANDSOME, genuine walnut 10 pc. dining rm. set, high back chairs; 4 pc. bedrm. set, complete with spring and mattress. Removed to 5697 Ridge-av, or call Mr. Weiss before 5 p. m. Lon. 0880.

REMER STORAGE SALE—EASY TERMS; PARLOR, BDRM., DIN. FURN., $39 UP; 9X12 RUG, $15; WILTON RUG, $59; WOOL WIL. BROADLMS., $4.50 SQ. YD. 5822 N. WESTERN—DAILY 6; 2 EVES. 9

FINAL days of selling furniture at 1520 N. State-st. Remaining are a few rugs, lge. and sml.; twin beds, chests, desks, chairs, din. set, mirrors, hand carved library table, piano, misc. Del. 9784.

WESTERN Furniture Co., 4646 N. Western —3 r. sample furn., $179 up; 9x12, 9x15, 12x15 rugs, wool Wilton; ¼ price. Open daily to 9:30 exc. Wed. Sun. 12-5.

5 COMPLETE rms. of furn.—Full dining and living rm. set; 2 bedrm. sets; kitch. furn. 3656 Magnolia. Sat.-Sun. aft. 1 p.m.

MAH. bedrm. suite, bookcase, table, couch, hall tree, dressing table, phonograph, lamps, etc. 2100 N. Hudson. Lin. 4714.

HOSPITAL cot—Innerspring mattress; adjustable; Eureka Jr. vacuum; porcelain top kitchen table. Gra. 7712.

COMP. furniture 3¼ rms.; no rugs; good cond.; reas. Hollycourt 7112.

10 VAN loads fine used furn.—Cheap; tms. Tues., Thurs., Sat. till 9. 2557 N. Clark.

REPOS. 3 rooms—Like new; $99; tms. Eve. till 9. ADVANCE Whse. 4342 Broadway.

DRAFTED—4 rms. of furn., incl. 15 tube phono recorder radio; reas. Rav. 7788.

2 BEDRM. sets; parl. set; secretary; child's hi-chair; odd tbl.; reas. Ard. 2761.

SINGLE rollaway bed with mattress—Good condition. Rogers Park 5685.

LIVING room, dining room, kitchen, and bedroom furn. Reas. Amb. 2717.

5 ROOMS furniture—Private party. Call Sun., Rogers Park 6587. 6821 Wayne-av.

CONSOLE rad., parl. set, add. mach., stove, Nat. cash reg; Redue Salon, 732 Sheridan

BUGGY, play pen, Meissen china, lamp, port. rad., Argus cam. Buc. 2600. Ap. 8B.

Northwest Side.

BRAND new J. Lind 4 post wd. beds. Other mod. beds, coil sprgs., mattrs., $6.95 ea.; twin insp. studio couches, $29.75; 3 pc bedrm. suite, $39.75. Cash-terms. Chicago Bedding Co., 2645 Milwaukee. Alb. 1111

LIVING RM. CHAIRS, CARPETING, bedroom sets, refrigerator, gas range, hand vacuum, miscel. toys, skates, etc. 6792 N. Hiawatha. Pal. 6838.

8 PC. dining rm. suite; 3 pc. bedrm. suite; 2 9x12 rugs; 2 pr. steel venetian blinds, 36 and 38 by 64. 3003 Logan-blvd., 1st.

CHIPPENDALE din. rm. set; table; 6 chrs.; Credenza buffet; mahog. end table; $150. 4425 Montana, before 3:30 p. m.

PARLOR SET AND REFRIGERATOR—6048 W. GRACE-ST.

LIV. rm., din. rm., bedrm., kitchen furns. Leaving city. 3158 Ainslie. Key. 8969.

DRAFTED—Must sell 3 rms. modern furniture. 2051 Dayton, 3d flr. Div. 0052.

3½ RM. coupe—Almost new furn. Drafted. Reas. 5045 N. Springfield. Key. 8164.

MODERN living rm.—For sale cheap. BERKSHIRE 0106.

West Side.

USED RUGS—All sizes, $3 to $25. LION 5931 W. Chicago. Op. Tu., Th., Sat. eves

UNCL. rugs—6x12, 8x10, $3-$15.—Rug. Cln. 4953 Chicago-av. Op. Tu., Thr., Sat. eves.

5 COMPLETE rooms of furn.—Used 1 yr. Apt. avail. 1316 N. Oakley. Hum. 3865.

7 PIECE dining rm. set and rug; lamps and buffet. 1537 Hamlin. Roc. 0559.

FURNITURE—Odds and ends, and dishes. 1157 N. Spaulding-av. Spa. 2312.

Suburban.

BEAU. walnut dining room set—Table, 6 chairs, buffet, and china cabinet; excel. condition; $300. Winnetka 4727.

Venetian Blinds.

SAVE STOREKEEPER'S PROFITS ON FINEST CUSTOM MADE BLINDS. FREE ESTIMATE. CHESAPEAKE 2312.

HOME FURNISHINGS WANTED

FURNITURE RUGS
CASH
Briargate 2200
BRIC-A-BRAC. OFFICE EQUIP.

JOHNSON
pays top prices for old furniture regardless of condition or where. No deal too small or too large.
DELAWARE 4781

ROCKWELL 4640
[illegible]

HOME FURNISHINGS OF ALL DESCRIPTIONS
[illegible]

JIM PAYS MORE
CALL HIM—CANAL 0672

PHONE LAWNDALE 0409
[illegible]

Oriental Rugs—Spot Cash
[illegible]

CALL LAWNDALE 4300

CALL LAKEVIEW 1683

CALL KEDZIE 1300

[illegible]

RADIOS, SUPPLIES, AND SERVICE

[illegible]

SEWING MACHINES

[illegible]

—REAL ESTATE—APARTMENT BLDGS.—

South Side.

SO. SHORE 2 APT. BLDGS.
7417 Paxton: one 5 and 1 six rm. apt.; oil heat; 2 gar.; new roof. $13,500.00.

2 five rm. apts.; near 77th and Clyde. T. T. stvs.; G. E. ref. Fine cond. $12,000.

Near 78th and Chappel: one 5 and one 6 rm. apt., plus new bsmt. apt. Stoker; built-in tubs and shower; new stoves and refrig. Fine investment. $12,650.00.
McKEY & POAGUE
2101 E. 71st-st. Mr. Spangler. Pla. 2100.

2 FLAT, 5 ROOMS
PRICE $9,800.
1st floor; now vacant; canvas walls, arched doors; 2 car brick gar.; glazed rear porch. Mr. Bridgman.
WM. E. MOSBY & CO., INC.
8032 Cottage Grove-av. Radcliffe 0100.

3738-40 S. La Salle-st.
2 TWO-APT. BLDGS.
Each 6 rooms and bath, stove heat; will sell both together or separate at bargain. Owner Rm. 413, 160 N. La Salle. Fra. 7850.

BRICK 2 FLAT
5 and 6 lovely rooms; freshly painted and tuck pointed; new stoker; 3 car brick garage, separate stalls; near 112th and South Park. This superb bldg. won't last at the very low price of $11,000.
DONALD O'TOOLE & CO.
461 E. 111th-st. Pullman 7400.

CORNER 4 APT., $17,500
Very nice corner in Beverly Hills district; 2-5s, 2-4s; 3 car brick gar.; stoker, refrig.; good stoves; bargain to settle estate. Republic 5000.
JOHN McCARTHY CO., 6316 S. Western.

SOUTH Shore modern 24 4s, 3 5s—In perfect condition; new refrigs.; new roof; good stoves; all fall decorating compltd. Income $15,000. Price $82,500. Will finance. Broker's co-op. invited.
JOHN L. LYNCH & CO.,
2602 E. 75th. Regent 4800.

SOUTH SHORE 50 APT. BLDG.
3, 4, 5 rm. apts.; some tile baths; good stoves and refr. Kewanee boiler, stoker; near school and park. Rent $26,352. Price $135,000. Need $50,000.
McKEY & POAGUE.
2101 E. 71st-st. Mr. Spangler. Pla. 2100.

BOTH APTS. AVAILABLE.
2 apt. brick; 5-5; enclosed porches; steam heat; garage. 7424 Rhodes-av.; clear; price $10,000.
FESTIN & HARMON.
610 E. 75th. Stew. 7402.

Bondholders Want Offer
7619-21 Wabash-av. Well built; well kept; 4 flat brick; 4 rms.; encl. pchs.; stove, refrig. Perfect condition. Don't bother tenants. Commodore 5593.

12 APT. WOODLAWN.
$25,000.00.
Marquette-rd. near I. C. 4-5-6 rms. Rent $5,562.00. A bargain.
SELZ & SOUTHMAN, INC. Mid. 3520.

72D-ST., nr. Kimbark and I. C.—2 flat brk., 5-6, h. w. ht., stoker; 40x125 ft.; 2 car brk. garage. $9,000.
7755 East End-av. Mod. 3 flat brk., 3 car brk. gar. Barg. price. Sag. 7390.

AT JEFFERY & 75TH-ST.
8 apt., 3 stores; prop. about 15 yrs. old; has big future; rent $5,040; price $29,000. Dombrou, 5100 S. Marshfield. Pro. 1585.

25 APT. building—Modern; 16 yrs.; 18-2½, 7-1½ rm. apartments; I. C., 'L', and surface transp. Inc. $12,168. Price $48,000. Call Riman, 10-12 a. m., CALUMET 6159

2 APT. FRAME, NR. I. C.; $3,500.
7816 Avalon-av.—3-4 rms.; stove heat; asbestos siding; excel. cond.; rents $40. Woodrich Bros. [Mr. Smith]. Tri. 1800.

HOME AND INCOME.
2 flat frame, 3-3; new plumbing and siding; stove heat; nr. park, I. C.; 89th-Dauphin. $4,750. Imm. poss. Bay. 2401.

NR. 78TH-ASHLAND.
Octagon front 3 flat; stoves and refrigs.; steam ht.; 3 car brick gar.; A-1 condition; F. H. A. terms. Hem. 7900.

2 FLAT BRICK: $10,500.
Nr. 64th-Campbell; 4-5 rs.; refrs. and t. t. stoves; shwr.; gar. You must see this bldg. to appr. it. Good inc. Hem. 7900.

8201 S. PEORIA
Ultra mod. 2 apt., 6-6 rms.; 2 car gar.
EDMUND A. MARTIN. Stew. 6230.

6338-40 SOUTH HARPER—6x5's brick; steam heat; A-1 shape; OPA rent $3,100. Taxes $490. Price for immediate delivery. $15,500. H. Rosenfeld. Sta. 6022.

2 FLAT Brick—5-6 rms.; stove heat; $6,200. Near 54th and Marshfield.
BENES & HEMZACEK. Lafayette 4461.

SMART Investment in Busy Section. 8 flat brk.—3 stores on cor. 32d-Morgan. Stove ht. $15,500. Bay. 2402.

162 W. 74TH-ST.
Mod. 2 flat brk., 6-6, 3 rm. bsmt., stm., stoker; refrig.; range. Spetz. Hem. 8300.

IT'S a buy!—2 apt. brick, $8,500; 5-5 rms., sleeping porches; 2 car gar.; steam heat. $2,100 down. WAGNER. Rad. 7300.

18 APTS.—Small units; nr. 81st and Justine-st. Reasonably priced. Sullivan, Vincennes 6920 or Cedarcrest 3550.

BEAUTIFUL 6 flat—6839-41 Prairie; all 5s; lge. rms.; stoker; t. t. stoves; el. ref.; 4 car br. gar. Lindee. Rad. 0050.

3 FLAT—5 rms. Near 80th and Vernon. Want offer of $14,000. Sullivan, Vincennes 6920 or Cedarcrest 3550.

2 FLAT brk., $8,700; 5 and 6 rms. 7843 Burnham. Mid. 7843 bet. 6-9 p. m. Owner

7216 PERRY-AV.—4 flat brick, 5 and 6 rooms. Need $1,500. Triangle 1655.

9 APT. bk. in Englewood—Pr. $23,000. Rt. $5,662. Hurry. Address J 529, Tribune.

9302 SOUTH PARK-AV.—2 fl. br.; stm. ht. Cor.; 50 ft. lot. Koch, 2603 S. Halsted.

3 FLAT—Nr. 103d and Rhodes. Trustees say sell, don't miss this. Bailey. Vin.6920.

SOUTH Shore 30 apt.—Real buy. This one can be delivered. Bailey. Vincennes 6920.

19 APTS.—Rent $10,900. R. I. trans. Excel. loc. $50,000; terms to suit. Rad.4900.

2 FLAT frame—5 and 6 rms.; stove heat; nr. 75th and Cottage. $3,500. Tri. 6523.

GREEN, Nr. 61st—2 flat brk., 6-7 rms., furnace; 2 car brk. gar. Own. Bev. 5532.

Southwest Side.

ONLY 3X ANNUAL RENTAL.
2118-24 W. 35th-st. [white]; 12 flat brick; steam heat; income $5,490; taxes, $602. Will be sold by trust for $18,500; can arrange $11,500 mortgage. Immediate delivery guaranteed.
Attorney. M. S. Bromberg. Sta. 6022.

HOME, PLUS INCOME.
Modernized 2 story frame, 5-3 and 3 rms.; 75 ft. lot; new basmt.; gar.; nr. Homan and Archer; only $6,750. Hem. 8300.

NEW 5 rm. 2 flat or duplex—Inc. $100 per month; $600 down. Co-operate with brokers. 5240 S. Mason-av.

North Side.

SUNNYSIDE nr. Hoyne—3 apt., frame; 1st floor 7 rms.; 2d floor, 2 4-rm. apts.; furnace ht.; 2d flr. inc. $67 month; garage; wide lot; $7,000; terms. Call Lon. 5138 for appt. or Lawrence Nelson & Co., 4730 N. Western.

BEAUTIFUL West Rogers Park 2 apt.—6-6; 2 car gar.; insulated thruout; new t. t. stoves and new refrigs.; auto. heat; venetian blinds. Briargate 3508.
JACOBS & JACOBS, INC., 2750 Devon.

MAGNIFICENT 6 apt.—6 rms., 2 baths; overlooks lake; income $7,710; cash required, $9,000; convenient terms.
CAIN & CULHANE.
4545 Broadway. Lon. 2820.

CORNER 21 APARTMENT BUILDING.
4 and 5 rooms; new roof and outside painting; new stoker. Rents $13,000. Mtg. $60,000 at 4½%. S. W. corner Paulina and Juneway.

2 FLAT brick — 2-5s; enclosed sleeping porches; modern plumbing and showers; h. w. heat; t. t. stove, electric refrig. Poss. of 1st apt. Price $8,750. Terms.
MORTENSON & JOHNSON. Lon. 4220.

4 APTS.
4 and 5 rms. G. E. refrig.; t. t. stoves; 3 brk. garages; good location. $14,500. terms.
WALTER T. LARSON, 5159 N. CLARK.

9 DE LUXE 7 rm. apts.—3 baths ea., wood-burning fireplaces; inc. $13,000; 96 ft. Winthrop-av. frontage, nr. Loyola; 9 car garage. $68,000. Address F Y 152, Tribune.

EDGEWATER ROOMING HOUSE.
Remod. 6 apt. bldg., 36 rms., Kenmore nr. Foster. Gd. inc. Pr. $17,500; 20% cash. bal. tms. Shown by apptmt. Ran. 3021.

LAKESIDE-PL. nr. Sheridan—3 story brk. 21 rm. residence. Was used as furn. apts. A steal at $8,500. $4,000 cash; immed. poss. Moh. 5243 or res., Key. 9272.

12 APARTMENT.
Corner building, 4 rm. apts. Rents $5,850. Good location nr. "L."
WALTER T. LARSON, 5159 N. CLARK.

36 APTS.—4 and 5 rms. Mod. court, in east Rog. Pk. Rents $24,000. Price $127,500. Mr. Miner.
SCHOENLANK & KIRSCHNER. She. 8820.

5915 MAGNOLIA-AV.
3 apts., 6-7 rms., rent $70 ea. per mo.; exc. equip., remodeled interior. Price, $15,500; shown by app't. Lon. 4103.

DEVON-WESTERN—3-5s, with encl. porch, 3-car gar.; fine cond.; price $15,000. 1 of the few left that can be bought for 20% cash. Longbeach 4104.

FOR Sale by owner—3 apt. brick, 3-6's; 1 furnace heated and 2 stove heated. 2 car garage. Excellent trans. Vicinity Clark and Sheffield. Triangle 5449.

OWNER IN ARMY—MUST SELL.
Make offer: Ravenswood 2 flat brk.; h. w. ht., 2-5s, encl. pchs. Frisa, Edg. 2223.

19 MOD. apt. bldg.—2½-3 rms., 50x125; stm. ht.; excel. income and loc. $42,500. Financing arranged. G. Dette. Buc. 2015.

ARCADIA-TERRACE—3 FLAT BARGAIN.
$16,500 buys, mod., 5-5-5 stm. ht., stok. Lge., lt. rms. Dette. [Carlson.] Buc. 2015

706 WELLINGTON—Mod. 3 apt., 5 rms. and bsmt. apt. Inc. $2,652. Pr. $15,500. Sontag Bros., Excl. Agts., 3001 N. Clark.

2½ FLAT brick—5-5-3, incl. porch, 2 car brk. gar.; auto. oil ht. Bargain $9,750. Call owner, Bittersweet 5095, after 6 p. m.

4 FLATS—1323 Wrightwood. Lincoln 8502. New plumbing, arched doorways; newly remod.; stove ht.; bargain. Easy terms.

BEAU. 3 flat—Oct. frt., brk.; tile bath; 5 rms., slp. p.; 3 c. brk. gar. Queen of Angels par. See now. 4504 Lincoln-av. Lon. 9737.

6 APTS.—5s; 75 ft. Rt. $5,712. Only $25,000. C. Wolf, 3266 N. Clark. Gra. 3476.

6 APT.—Near Granville L sta; price $18,500; terms. Briargate 2234.

8 APT.—Edgewater. Modern. 6 rms.; 2 baths. $13,500. Ph. Parker. Rog. 0217.

FRAME 2 flat—5-6 rms.; furn.-stv. ht. Berteau-Western. $7,300. Pen. 8511.

2 FLAT brk.—Rent $130 mo.; owner's apt. Price $9,750 with furniture. Lon. 4437.

6 FLAT brk.—6-4's; stove ht.; inc. $1,356. 2731 N. Lakewood. Call Pensacola 9193.

2 FLAT brk. 6 rms.—Stm. ht., stoker. Newly dec. $8,950. G. Dette. Buc. 2015.

—REAL ESTATE—APARTMENT BLDGS.—

North Side.

PUBLIC AUCTION
BY ORDER OF PROBATE COURT.
937 Rush-st.: 3 apt. brick.
51 E. Superior; 3 sty. brk. and stone.
53 E. Superior; 3 sty. brk. and stone.
Oct. 26, 11 a. m., Rm. 337 County Bldg. For further information, call
C. R. Barrett, Atty. Central 8982.

TRUST WILL SELL
31 apt. bldg.; 7 threes, 18 fours, 6 fives, 2 shops; excellent condition and location. New individual refrigerators. Good 4½% mortgage. Income $16,200. Price $77,500. Exclusive agent P. Kargman, Sta. 2346.

A FINE HOME AND INVESTMENT.
De luxe 6 apt. on Stratford-place nr. Lake Shore-drive; 5 rms., htd. slpg. pch., tile bath; new ref. and t.-t. ranges; rents $6,660. Private owner.
ALBIN J. LIEPOLD. DIVERSEY 4771.

Northwest Side.

Real Home with Income
Irving Park. 1st fl. 5 rm. apt.; 2 nat. fireplaces, canv. walls, parquet floors, screened side porch; side drive, 2 car connecting garage; brick fenced yard. 2d fl. 5 rm. apt. with sun deck. Modern kitchens and baths. Auto. oil hot water heat. Brick and slate bldg. Fully insulated. ½ blk. stm., st. car, & shpg. Must see inter. to appr. Pr. $12,800. Ph. Own., Pal. 5262.

27 APTS.—3½ rms. with tile bath; tip-top shape; gross rent, $15,000 per yr.; priced to net a cash return of 9% on equity of 30%. Long term financing. We operate this property and know our figures are correct.
WELLS-CHINBERG & CO.
4707 Broadway. Lon. 4103.

12 APARTMENTS
4 stores, apts. furnished. New roof and stoker; $19,000 for furniture and bldg. $5,000 cash terms. Near Milwaukee and North-av. cor. Address F T 484, Tribune.

BRK. 13 apt.—10-4's, 3-3's. Only 14 yrs. old. B. I. tubs with shower. Oak trim. Handy to L & st. car. Income $6,250 yr. PRICE $35,000.
ALBERT F. KEENEY, REALTOR.
5612 NORTH-AV. MERRIMAC 4300.

IMMEDIATE POSSESSION
2 flat frame, 2 floors asb. shing.; mod. encl. porches. 3230 N. Albany-av. $5,775. 2 car garage. E. V. Ortlieb. Ave. 2225.

BARGAIN—2340 N. KIMBALL.
2 flat, 6 and 6, brick; n. w. and stove ht.; brick garage. $6,800, or name your price. Open Sunday, 1-5 p. m.

8 APT. CORNER, $4,000 DOWN.
Modern; all 4 rms.; 2 story bldg.; 50' lot; good htg. plant; nr. paroch., public high schs. Bal. reas. tms. Mr. Miller. Mer. 8878

3 FLATS and bsmt. apt.—3 5s and 1 3-rm. Rts. $162.50 mo.; modern, in Logan-square. $12,500. See this today.
Fricke & Lindquist, 3145 Logan-square.

IRVING PARK.
2 apt. brk.; 5 and 5 rms.; 2 heating plants; 33⅓ ft. lot. Price $8,500. Beesley, 4219 Irving Park. Pens. 2726.

PORTAGE PK.—9-4 rm. brk. apts.; stm. ht.; frig.; stove; $25,500.
6-4 rm. oct. lgt. brk. apts., $24,000. 4214 Milwaukee. Pen. 4774, weekdays.

$7,350 FULL price buys two apt. brick—6-6 rms.; steam ht.; el. ref.; Gar. 4600 block on Monticello. Rav. 4391.

$10,000—2 FLAT brk.; 5 and 6 rms.; auto. hot water steam; stoker; $3,500 cash. Joachim, 2655 N. Southport. Buc. 8800.

1½ STORY brick income res.—5 and 3½ rms.; dbl. plumbing; encl. porches; gas ht.; garage. $9,950. 4358 Lawrence.

1½ STORY English type brick 2 flat—5-4 rms.; h. w. ht.; 2 car, 3 yrs. old; knotty pine basement. Price $10,850. Berk. 0601.

2325 W. FULLERTON—3 flat brick; 5 rms.; 2 car brick garage. Rental $82 per month; $6,500 cash. Humboldt 3022.

3 APT. ONLY $5,200.
Also small store. Owner sac. Inspect Sunday, 1 to 5. 5446 W. Fullerton.

3339 BERTEAU—Brick veneer inc. bung.; 4-2 rms.; oak flr., arches; gar.; furn.; only $6,500. Open 2-4 today. Mul. 0155.

MOD. 3 apt. brk.—1-5 and 2-6 rm. apts.; steam heat; $12,500. [Spiekerman.]
REALTY & MORTGAGE CO. Bel. 0001.

BRICK 2 flat—4 rms. each and 4 rm. basement flat; $8,000; mortg. $4,000. 3729 N. Troy.

A BARGAIN—Modern 2 flat brick; $9,000. 2027 N. Keystone-av. Owner 1st floor.

6 FLAT—Modern de luxe type; Humboldt-blvd.; N. of North-av.; terms. Ked. 6548.

2132 CONCORD-PL.—2 fl. brk.; 6-6; steam heat. KOCH & CO., 26th and Halsted.

3 FLAT BRICK—All 5 rms.; h. w. and stove ht.; $8,200. Irving 9000.

QUICK SALE—2 story brick 2-6s; 733 N. Harding. Bargain. Rizzo. Bel. 8811.

IMMED. poss.—2-4 br. remodel., 3709 Potomac. Insp. Humb. 5533, or Bru. 6183.

3726 N. TROY—3 apt. frame, 5-5-5 rms. 35 ft. lot. $5,800. $800 dn., tms. Pen. 3201.

BARGAIN—Corner 4 flat brick; with 2 flat frame; 3-5's, 3-6's. 4880 W. Homer.

7 APT.—Oct. brk.; 6-6's, 1-3; 5 c. gar. Income $5,400 yr.; $29,500. Ave. 4712.

4-4-4 RM. [illegible]—Stv. ht.; inc. $78 mo.; Grand-N[illegible]-av. $8,250. Albany 1100.

2 FLAT—[illegible] Gunnison; mod.; stm.; 6-6 rms.; [illegible] FRANKLIN 3852.

4447 L[illegible]WELL—Mod. 2 fl.; 6-4-2½; blt.-in tubs, cabs.; $9,000. Insp. 1-5. Kil. 7061.

TO close estate—3 sty. brk. bldg. with store. 2241 W. North-av. $5,000. Har. 6467.

PRACTICALLY new brk. 2 flat 5-5—2 h. w. plants; encl. pchs. Gar. Mulb. 6402.

2826 HENDERSON-ST.—2 apt. frame, 5-5 rms.; $5,700, $1,700 down; tms. Pen.3201.

West Side.

NEAR Monroe and Kilbourn—Corner 6 apt. All 5 rms.; $20,000; $5,000 down.
ALSO 6 Flats—All 4 rms. [2 bedrms.]; $18,000; $4,000 cash req. [Built 1929]. Connery & Sons, 4236 Madison. Ked.5051.

$500 DOWN—$35 month buys 2 flat on Jackson-blvd — N. W. cor. Washtenaw; 2-5s; stove ht.; newly decorated; immed. possess.; full price $3,950. Fra. 5047.

13 APTS.—[Brand new]; 9-4's, 4-5's; income $6,300; financed 14 yrs.; mo. pay.; small cash for equity. State 5802.

231 N. LA CROSSE [Austin]—4-5 room apts. Stove heat; 2 car gar.; 1 vac. apt. All trans. $1,500 dn. Bal. mo. Ked. 5557.

6 APT. bldg.—Steam heat; income $185 month; op all around; $10,000; terms. 1543 S. Sawyer. Haymarket 9232.

3 STORY brk. bldg.—2-6 rm. apts. and store; occup.; stove ht. Opp. Garfield Pk. $5,700. Address F A 83, Tribune.

AUSTIN brk. 8 flat—4 rms. Best cond. $26,500. Village 8440. Euclid 4850.

2 STY. bldg.—8 rms.; dble. plumbing; mod. 2 gar.; col. pches. For appt. Edg. 5416.

—REAL ESTATE—BUSINESS PROPERTY

South Side.

FOR SALE
ON ACCOUNT OF HEALTH
MOVING SOUTH.
6½ acres, southwest corner 138th-st. and Halsted-st. Impr., with gas station; 7 rm. house, and 2 flat; splendid spot for future development. All well rented. Do not bother tenants. BEVERLY 9320.

2 STORY brk.—6 rm. flat, store and living qtrs. in rear; all avail.; h. w. ht.; 2 car gar. $6,000. 7141 Sou. Chgo.-av. Pla.1130

3 STORES—746-748 W. 103rd-st. Do not bother tenants. Beverly 9320.

Southwest Side.

63RD-ST., nr. California-av.—2 story brk. bldg.; store and flat in rear; 6 rm. flat on 2nd flr.; ht. w. ht.; gar.; also our novelty and gift shop business; leaving city. For full particulars and appt. call Prospect 3078.

2 STORY brick house—4 rm. apt.; 2d flr. Small store 1st flr. Living rms. in rear. 2848 S. Drake.

North Side.

3 STY. BRK. SACRIFICE
$6,750—Lin. Pk. dist.; cor. store; 2-6 r.; stm. ht.; rt. $1,500. Dirks Co. Lak. 1410.

Northwest Side.

FOR sale or trade—Good business property opposite school, with 4 rm. flat above. Price $4,300, or trade for cottage. Apply owner on 2d fl., 4253 N. St. Louis.

10% Down, pay for balance out of rent
3 1-STORY STORES.
4638-42 N. Central-av. Fra. 1660

Suburban.

CHANCE of a lifetime—One of the busiest corners intersecting 2 main hiways in the heart of the lake region N. W. Improved with 2 mod. bldgs. and plenty of shade trees. Ideal for chicken dinner restaurant or tavern and gas station. Approx. 2½ acres of ground. Immed. possession at a real sacrifice.
Louis I. Behm, Grayslake, Ill. Ph. 5151.

—REAL ESTATE—HOUSES—

South Side.

NEW victory homes for war workers—Open for inspection 2-5; near 100th-Normal; price $6,300, only $300 down. Barrett Bros., 9041 S. Ashland. Ced. 1600.

10 RM. house—Adjoining 6 rm. house; rented; 3 garages; furn. heat; good condition; exc. trans.; sacrifice for quick sale; $5,000 cash. Atlantic 3322.

IMMEDIATE possession—5 rm. brick bungalow, nr. 78th and Aberdeen. Hot wat. ht. 2 car gar. Large rms. New T.T. stove and refrig. Call Radcliffe 4902.

IMMEDIATE POSSESSION
of lovely 5 rm. brk. bungalow; nr. 76th-Winchester; insul., sanded flrs., lge. light rooms; terms arranged. Rad. 6601.

6 RM. brk. bung.—South shore; tile bath; venetian blinds; glzd. pch.; stoker; side drive; gar.; owner selling on convenient terms because of illness. Bay. 1401.

$300 TO $900 DOWN.
BUYS HOUSE OR 2 FLAT.
ARTHUR N. GLATT. Triangle 1655.

OWNER GOING WEST—2 yr. old 6 rm., 2 sty. brk.; 1½ bath; nat. firepl. in liv. rm.; gas ht. $13,500. Many extras. Bev. 6800.

NEW modern 5 room corner brick—Desirable location; reasonably priced for quick sale. BAYPORT 6325.

BEAU. 7 rm.—Nr. lake. Exc. trans. H. w. ht.; log fires. See to appreciate. $6,500. Terms. Thomson. Dre. 1234. Mrs. White.

NR. 75th-Eggleston—7 rm. brick residence; recond. in and out; large rms.; now vacant. Mr. Williams. Bev. 8286.

$500.00 DOWN BUYS BEAUTIFUL HOME.
H. A. HEAT. WIDE LOT. 3558 ARCHER.

BUNGALOW—5 rms.; 77th and Rhodes; price $7,500; terms. Phone Plaza 6900.

$9,500—NR 79th-Honore; high class; tile bath; 6 r. bung.; gar. Medora. Bev.6155.

6737 JUSTINE—6 RM. HOUSE; furnace; need $500. Triangle 1657.

$250 DOWN—Balance $55 mo.; 8 rms. furnace ht. 414 W. 61st-pl. Ste. 1191.

9210 BLACKSTONE—Brick bungalow; stm. heat; need $500. Triangle 1655.

$2,500—4 RM. frame cottage; garage; lot 25x125. 5117 S. Ridgeway.

7641 MERRILL-AV.—5 rm.; 2 encl. pches.; newly dec.; vacant. Bayport 0820.

7125 UNION-AV.—Mod. home; 3 bedrms.; all modern conv. Koch, 2603 S. Halsted.

—REAL ESTATE—HOUSES—

South Side.

We Are Proud to Offer
THIS FINE BUNG. AT ONLY $7,950. You will like its large lot with side drive; its fine, spacious rms.; and its closeness to R. I. trans. and schools. Near 95th-Ashland, St. Margaret's parish. $2,000 cash and monthly payments less than rent value will buy it. For appointment call Mr. Jannsen.
S. A. VAN DYK
9052 S. Ashland. Bev. 4004.

IMMEDIATE POSSESSION.
Lovely 5 rm. brk. bung., 2 finished rms. upstairs. Mod. bath and kitchen. Refrig. and stove. All lovely, light rms., 40 ft. wide lot. Sdie drive, 2 car gar. Only 3 blks. to 71st and Stony I. C. sta. Owner out of town. Must sell at once. Sacrifice only $7,000, $1,400 down, bal. $38 per mo. See it today appt. Plaza 8858.

BRICK BUNGALOW
5 bright rooms, enclosed front and rear porches, new furnace, new roof, garage. 50 foot corner lot, near 101st and Wentworth. Attractively priced for quick sale at only $6,500.
DONALD O'TOOLE & CO.,
461 E. 111th-st. Pullman 7400.

OPEN SUNDAY. 7608 CORNELL.
Inspect this fine 6 rm. bungalow today between 1 and 4. Immediate possession; canvased walls; white woodwork; cash $2,750, monthly paymts., $55.96 includ. taxes. Pr. $8,750.
GLATT & PRICE,
8026 Cottage Grove. Vincennes 6920.

6725 CONSTANCE-AVENUE.
9 rms., 3 baths, 3 gar.; 75 ft. lot; completely reconditioned, modernized home, priced to sell; immediate possession.
McKEY & POAGUE,
2101 E. 71st-st. Mr. McHugh. Plaza 2100.

Avalon Bungalow—$7,000
6 rms. down, 2 finished in attic. Glazed rear porch. Steam heat. Garage. Nr. 82d-st. I. C. sta. FHA terms. IMMEDIATE POSSESSION. Bayport 1400.

IMMEDIATE POSSESSION.
12159 Artesian-av. 5 and 3 rms. in brick and stucco residence. Hot water ht. Open for inspection. Price $8,090. McNulty & Mulderink, Blue Island 1126.

$2,500 DOWN, BALANCE FHA. BUYS 7954 INDIANA-AV.
5 room de luxe brick bungalow; lot 30x160; poss. now. Call for appointment.
PETERS & PETERS. Radcliffe 6805.

BARGAIN—HOME AND BUSINESS.
3636 S. ASHLAND-AV.
2 story frame store and flat; 2 baths. Stove heated. Price $3,000.
Johnson Br.,123 South-bl.,O.Pk. Aus.3121

POSSESSION IMMEDIATELY.
347 W. 60th-place; 6 rm. brick bldg.; h. w. heat; Arcola heater; modern plumbing. Price $2,900, terms. Victory 3669.
JOS. CACCIATORE & CO.

IMMEDIATE POSSESSION
6 LG. RMS.; BR.; H. W. HT.; NAT. FIREPL.; LG. LT.; NR. 71ST-JEFFERY. A REAL BARGAIN. DOR. 2577.

ESTATE LIQUIDATION.
N. W. cor. 37th and Vincennes-av.; 4 houses, 3 stores, 2 flats; $16,500 cash takes it.
Scherer. Drexel 1800.

Southwest Side.

NR. 66th AND SPAULDING
6 rm. brick bung. on 30 ft. lot. Hardwood trim and floors, air conditioned, oil ht.; insulated; garage; in good cond. MacAskill Co., 3019 W. 63d. Hem. 7204.

BEAUTIFUL CORNER OCTAGON.
6 lge. rm. brick bung.; side dr., brick gar.; h. w. ht.; tile bath and shower; steel constr.; nr. 63d and California. For quick sale, $11,000. Hemlock 8300.

BEAUTIFUL 6 rm. brk. res.—Air cond.; tile kitch., bath; encl. rear porch; knotty pine rec. rm.; 2 car brk. gar.; nr. 63d-Crawford; $12,000. Mr. Rio, Hem. 2000.

5 RM. brick bung.—Oct. front; 30 ft. lot; 2 car brick gar.; price, $7,500. A. B. Reimer, 3036 W. 63d. Hem. 2000.

3459 W. 60TH-PLACE.
6 rm. brk. bung.; tile bath; 2 car gar. Now vac. Barg. 4034 W. 63d. Por. 6411.

BEAU. mod. 5 rm. res.—Tile bath, fireplace, 2 car gar., stoker heat, $9,200. Nr. Clearing. 6125 S. Monitor. Ports. 9408.

6 RM. brick—H. w. stoker heat; 2 car brick garage. Near trans. Wen. 0689.

MODEL BRICK HOMES — 5515 Kilbourn-av.; furnace. Need $900. Triangle 1655.

NEW BUNGALOWS—5 rms., 3 bedrms., 4 rms., 2 bedrms. Inquire 5625 S. Pulaski.

MODEL brick home [arched]—Small dn. pymt. 3558 Archer. Call eves. and Sunds.

5712 KOSTNER-AV.—Brick home; furnace. Need $900. Triangle 1655.

3732 W. 61ST-ST.—6 rooms; new Holland furnace; need $900. Triangle 1655.

BUNGALOW—6 rms.; cor. lot 50x125; h. w. ht.; gas; gd. trans. 5301 S. Austin-av.

7631 S. MAPLEWOOD—5 rm. brick bung.; 2 c. gar.; fur. ht. $7,700. Own.Rep.8915.

NEW 5 rm. brk. homes—1 blk. Archer car; defense workers. 5240 S. Mason.

North Side.

IMAGINE YOURSELF OWNING A HOME
2 blks. from Indian Boundary Pk. For $7,000. Only $2,000 cash. Bal. EZ tms. A-1 cond. Stove, refr., stoker, mod. plum., wh. trim. 5 rs. dn.; 2 attic; recond.; dandy yard. Bri. 4000.

OPEN SUN., 2 TO 5
1401 NORWOOD. POSSESSION NOW.
Choice corner brk. residence, 1½ baths, 7 rms., sun porch, basement rm.; automatic heat; brk. gar.; street drive.
WALTER T. LARSON, 5159 N. CLARK.

8 Room Resid., Only $6,500
Fine Uptown location; large lot; h. w. heat; oil burner; garage; excellent terms.
ARTHUR KRUGGEL & CO., Lon. 5531.

ANOTHER WAR CASUALTY.
Must sell 7 room East Rogers Park house this week; decorators just finished complete job; 50 ft. lot; automatic h. w. heat. Price $8,000.00. Rog. 6500.

BRICK DOUBLE HOUSE.
Each has 7 rms., separate htg. plts.; ideal for 2 friendly families. $7,950. 20% cash, bal. tms. Winthrop nr. Catalpa. Shown by apptmt. Sommer. Ran. 3021.

MODERN Sheridan-road 12 rm. brick residence—Nr. Devon; wonderful lake view; large lot; bargain price.
Mr. Burgener. Rogers Park 0458.

5400 N. WINNEMAC PK.—6 rm. res.; h. w. ht.; white woodwork; cab. sink; new roof; brick siding; garage; price $7,000. J. F. Pagano, 3343 Irving Pk., Irv. 1236.

CARMEN-AV at lake—8 rms.; im. poss.; big sacrifice; 4 bedrms.; pr. $8,500.
CAIN & CULHANE.
4545 Broadway. Longbeach 2820.

5 RM. home—Nr. Western-av., quiet loc.; very mod., auto. ht., tile kit. and bath; furn. may be purch.; poss. Nov.; $8,000 for quick sale. Longbeach 0307.

BERTEAU, east of river—Brick bungalow, 6 rms., 30 ft. lot, garage; $7,000; terms. Lawrence Nelson & Co., 4730 N. Western. Longbeach 5138.

RAVENSWOOD Garden 6 rm. brk. bung.—2 car gar.; tile roof and bath. Open firepl. Electric refrig.; oil ht. $10,250. Jun.6359.

BRICK bungalow—8 rms.; 2 baths; $11,000 if sold before Nov. 1st. 6546 N. Maplewood. Hollycourt 9060.

8 RM. brick res.—1½ tile bath; h. w. ht.; 38 ft. lot; gar.; slpg. porch; fireplace. $10,500. Wellington 4466.

DE LUXE 8 RM. RESIDENCE
on the river; beautifully shrubbed.
4608 Virginia-av. Irving 8462.

IMMEDIATE poss.—Estate offers 7 rm. res. Nr. L. gar. $4,750. Tms. Rav. 4220.

IMMAC. Edgewater home—7 rms.; h. w.; possession; $8,500. C. Wolf. Gra. 3476.

2 STY. br. gray stn.—6-7 rms.; encl. back pch.; N. of Lawrence. $9,500. Ard. 6889.

Northwest Side.

COMFORTABLE 7 RM. HOME—Lge. slpg. pch.; sun par.; stoker; 1 c. gar. St. Louis nr. Lawrence. $5,750, 20% cash, bal. tms. Shown by apptmt. Sommer, Ran. 3021.

IF you want a home that needs no work—I have it. $6,600, $3,000 cash; 5 room residence. Lac. 0326. Also have lot, 60x160—$1,000.

READY FOR OCCUPANCY.
5 rm. bung. and lg. sun rm.; hot air ht.; gar.; $5,500, 30% down. 4110 N. Oriole-av. [7600 w., 1 blk. n. of Irving Pk.-rd.]

SAUGANASH.
6 rm. brick; 1 floor plan; $10,250.
Also other 5-6-7 room homes.
KOESTER & CO., 4343 PETERSON.

2062 N. LOCKWOOD—2 sty. frame; 2 4-rm. flats; encl. porch; attic; good siding; 2 c. gar.; pr. $5,000. Ave. 8250, bet. 10-8.

SAUGANASH—5 rm. octagon brk. bung.; break. nook; tile bath; h. w. heat; brk. gar.; 30x125; $11,500. Wellington 4466.

$3,800—6 rm. frm. cottage; stove ht.; nr. Irving Pk.-rd.-Central-av.; $1,500 cash; $23 month. Ryan, 5306 Milwaukee-av.

NEW—ONLY 2 YEARS OLD.
$8,700; beautiful 5 rm. brk.; furn. ht.; gar.; 45 ft. lot. Ryan, 5306 Milwaukee.

SAUGANASH.
6 rm. bung.; garage; h. w. ht. $10,250. Rice & Co., 4701 Peterson-av. Kil. 2411.

JEFFERSON Park—6 rm. house; furnace ht.; 2 car garage. $5,250. To inspect.
LEE J. DEGEN, 5779 Milwaukee-av.

$1,000 DOWN—Immed. poss., buys 5 rm. frame bldg.; h. w. ht.; full pr. $5,500.
7150 W. FARRAGUT.

5 RM. bung.—Furnace ht.; nr. Oak Pk.-av.-Diversey Pk.-rd.; FHA tms. Gartner, Lon. 4685.

3816 N. RIDGEWAY—2 story; 7 rm. res.; furn. ht.; 2 car gar.; s. drive; lot 37½x125; $7,250; terms. Mic. 1570, local 61.

GRASP THIS REAL OPPORTUNITY!
Income bung.; Holland furn.; 1st fl.; gar.; rt. $60; only $7,500. Mer. 8877.

MUST sell 8 rm. 1½ sty. income res.—Gas ht.; gar.; 40 ft. lot; firepl.; 2 encl. porches; $7,800. 4552 N. Lawndale.

DANDY 5 rm. bung.—Gar.; 37½x125 ft. lot; immed. poss. Only $6,750. To inspect. LEE J. DEGEN, 5779 Milwaukee-av.

5 RM. Frame—Garage; lg. attic; $5,500. FHA terms. Collins, 8000 Belmont.

BELMONT-Central—Oct. yel. brk. bung.; h. w. ht.; tile b.; gar. $9,600. Pal. 5500.

6 RM. frame—Furn. ht.; $4,200; immed. poss.; $1,000 down. Irving 9000.

PORTAGE PARK HOMES.
S. O. Stone & Co., 4503 Milw. Pen. 3900.

HOUSE and lots—3309 N. Kedzie-av. Best cash offer. Address J 392, Tribune.

MONTICELLO nr. Irving Park—6 rm. brick; h. w. ht.; wide lot; $6,850. Irv.1828.

$500 DOWN, $25 month buys 4 rm. frame, stove ht. 3372 N. Central.

5527 N. MASON—5 rm. home, insulated; 37½ ft.; only $4,250. C. Wolf. Gra. 3476.

NR. Central-Milwaukee 6 rm. brick; h. w. ht.; $7,350. J. Krohn Co., 5343 Lawrence

5147 MONTROSE—8 rm. hse.; 2 c. gar.; lg. lot; gd. trans.; nr. Catholic church.

OCT. yellow brick 6 room bung.—Tile bath. Kelvyn Park. $9,500. Pens. 2600.

3318 N. OTTAWA—Cozy 5 rm.; clean; fur. heat; garage; $37 taxes; immed. poss.

—REAL ESTATE—HOUSES—

Northwest Side.

IMMEDIATE POSSESSION.
Will sacrifice 9 rm. brick res. nr. Austin and Addison; lg. remodeled liv. rm. with natl. firepl.; tile bath and kitchen with new cabinets; natl. firepl. in bedrm., den, and knotty pine bsmt.; recr. rm.; gas furnace ht.; 4 bedrms.; tile bath-shwr. upstairs; newly insul.; new roof; 2 car gar.; carpeting included; nr. school, trans. Kildare 4606.

BRICK BUNGALOW
ST. GENEVIEVE'S PARISH.
5 rms. in beautiful cond.; just decorated. Outside painted; sanded flrs.; insulated; new roof; finished basmt.; toilet in bsmt. 2 car gar.; only $8,250.
A. J. Schorsch & Co. 6059 Irving Pk.-rd.

GOOD BUYS.
5 rm. cottage; gd. location; $3,200.
5 rm. brk. bung.; h. w. ht.; $7,950.
2 fl.; 6s; Jeff. Pk.; imm. poss.; $6,950.
2 fl. brk. and cott.; 50 ft. lot; $9,750.
RUDNIK, 4915 MILWAUKEE-AV.

VACANT brk. bungalow—Open Sun., 2-6. 4323 N. Mason; 5 lge. rms.; newly decor. arches, flrs. refinished, inlaid linol.; awnings, radiator covers, new roof, hot water heat; garage. Avenue 1231.

BEAU. 7 rm. brk. res.—1½ baths, new htg. plant; 60 ft. lot; side dr., brk. gar.; near L transp. pr. $10,950, consider $1,250 cash down from reliable buyer; now vacant. Key at 5232 Irving Park.

IMMEDIATE poss.—If you would appreciate a real home, see this beau. 6 rm. frame bung.; none better in Chicago; requires $3,500 down. Kildare 6164.

1½ STORY—$6,900.
5-4 rms.; asbestos siding; h. w. ht. 1st fir.; stove 2d. Immed. poss. 1st flr.
A. J. Schorsch & Co. 6059 Irving Pk.-rd

A BUY!
Brk. bung.; 6 rms. and 3 in attic; stoker; tile bath; gar.; a dandy; $8,950; terms. Burke & Lynn, 4747 N. Kedzie. Irv. 7120.

5 RM. frm.—1 car garage; extra rm. on pch.; h. w. ht.; immed. poss.; exc. cond. Inquire of JOHN E. LUNDQUIST. 5858 BERENICE-AV. KILDARE 4219.

1441 FRY-ST.—Cottage and 2 story brk. in rear; sacrifice; $4,250 or make offer; priv. owner. Phone Ind. 5602.

West Side.

10 RM. FRAME RESIDENCE
on 50 ft. corner lot; Van Buren, W. of Pulaski. Price $4,800. Van Buren 4770.

8 RM. brk. res.—Jackson-blvd. nr. Keeler; compact; perf. cond.; hot air ht.; pch. Barg., only $6,950; terms. Columb. 0600.

NEW brick house—5 large rms.; tile bath; large lot; 1½ yrs. old; FHA approved. 4843 Lexington. Estebrook 0017.

1½ STORY brk. dec.—H. w. ht.; with income; 2 c. gar. New dec. Reas. 2444 Grenshaw.

5 RM. brk. hse.—In gd. cond.; all lt. rms.; only $2,800. See. 2387. 2038 Washburne.

$250 DOWN—8 rm. brick; colored preferred. REGENT 1242.

—HOUSES BUILT TO ORDER—

NEW homes built to order—Also repairs of any kind. Roman Const., 5844 W. 55th.

—REAL ESTATE—VACANT—

South Side.

LARGE LOTS—20,000 SQ. FT., $495.
FRANK DE LUGACH, 2339 W. 95th-st.

7621-23 PRAIRIE-AV.
50x160; barg. for quick sale. Rad. 6800.

Southwest Side.

OAK LAWN
10 lots, 50x125; will sell 1 or all at bargain.
Address F S 184, Tribune

—REAL ESTATE—SUBURBAN—SOUTH—

Beverly Hills—20 minutes to loop.

7 RM. brk.—2 tile baths; real firepl.; automatic ht.; 2 car brk. gar.; large lot; on hill; stove, refr.; want immed. sale. Key at office.
ANNA W. YOUNG.
1830 W. 103d. Beverly 1929.

OWNER LEFT CITY
Here is your oppor. No. Bev. 7 rm. home. 4 lovely bdrms.; liv. rm. with firepl. and sun pch.; gas ht.; side dr.; nr. R. I. and schls.; immed. poss. Offer. Bev. 8427.

OWNER leaving city. 7 rm. 2 story, modernized, 3 bedrms.; knotty pine library. Esmond at 110th-st. Gar. 50x150. $7,500. Johnson Rlty., 11109 Longwood. Bev.5262

8 RM. frame house—4 rm. apt. on 2d floor; 60 ft. lot; side drive. Immed. occupancy. Out of town owner wants quick sale. $7,500. Beverly 9820.

4 BEDRM. residence—1½ baths, automatic hot water heat; 2 car garage; 60 ft. lot. $13,950. Mulholland. Bev. 8860.

CHARMING frame res.—5 large rms. Gas ht. Fully insul. 50 ft. lot. Nr. R. I. Must move. Asking $7,900. Bev. 5000.

105TH-BELL—6 rm. brk. residence; 50 ft. lot; 2 car gar.; h. w. ht.; nat. firepl. Real buy; $12,500. Call Mr. Wall. Bev. 5747.

11801 LONGWOOD-DR.—7 rm. bung.; h. w. ht.; immed. poss. Pr. $10,000. Open Sun.

Harvey—27 minutes to loop.

FOR Sale—New 5 rm. home with bath and powder rm. Garage. Lot 50x125 ft. Close to I. C. 14806 Perry-av. Harvey 1388.

Homewood—32 minutes to loop.

$50 STARTS YOU.
Homesites, 66x298, with water mains in, street paving, no assessments, all ready to build. $50 cash and $10 per month. Also 1 and 2 acre tracts; restricted; good neighborhood; I. C. transportation. Come out Sat. or Sunday to branch office, 183d-st. and Kedzie-av. Phone Dearborn 3839.

Ivanhoe—27 minutes to loop.

LEAVING city—6 rm. brick home, 4 yrs. old; 2 baths, auto. heat. Bargain. Will sell furniture. Riverdale 1102.

General—Suburban South.

ACRE TRACTS
1, 1¼, 2½, 3
Drive out today or any day—159th and Western-av. [3 blocks west of Dixie hiway.] Arthur T. McIntosh & Co. Phone Harvey 2084 or Franklin 2046.

ESTATE offers—10 acres; will divide; excellent garden soil; priv.; $350 per acre; terms; located Kedzie-av., adj. Haselcrest; conv. I. C. suburban service. P. O. Box 69, South Holland, Ill.

BARGAIN—4,000 American elm trees worth $2-$4 each on 5 acres; good land on Crawford near Matteson I. C.; $2,395; $250 down; $25 month. See Trembly, 1st hse. South Governor's Hiway and Kedzie.

DON'T buy acres south or southwest until you see our ½ to 5 acre bargains. Send for prices. Address F T 590, Tribune.

5 ACRES—Good soil; hard rd.; near I. C. elec.; ideal for poultry and vegetable farm; $1,295, $200 d., $15 mo. Pro.1139.

16122 S. HONORE—Markham, Ill.; beau. new 6 rm. house; G. E. gas heat; tile bath, powder rm., nat. firepl. Lak. 0330.

—REAL ESTATE—SUBURBAN—S. W.—

Oak Lawn—36 minutes to loop.

LOW PRICE FOR QUICK SALE.
Owner drafted; 4 large rooms; 2 bedrooms; complete bath; cabinet kitchen; close 95th-street bus; lot 30x125; only $3,750 and $700 cash will handle. Grover C. Elmore's branch office, 5324 W. 95th-st., Oak Lawn 901.

2 BEDRM. cozy Cape Cod type—Large rooms; almost new; 60 ft. lot; garage. See 9201 Monitor-av. It's priced low. Harry E. Hillstrom. Bev. 5829. Pul. 8870

Palos Heights—50 min. to loop.

5 RM. CAPE COD HOME.
Modern with attached garage on 120x132 ft. lot, beaut. Palos Heights. Sacrifice price for immediate sale; $7,600 on terms. Inquire
ROBERT BARTLETT REALTY CO.
HARLEM-AV. AND 123D-ST.
PALOS HEIGHTS, ILL.

Tinley Park—37 minutes to loop.

POULTRY farm—1 acre; 4 rms.; bsmt.; gar.; poultry house; all conveniences; facing hiway; easy terms.
4 room brick—almost new; automatic heat; every convenience; walking distance to R. I. sta.; $1,000 down.
Income property; two 4 rm. apts.; brick; complete plumbing; 2 garages; rental $30 each on 1¾ acres; facing hiway.; terms; R. I. and bus trans.
Other desirable homes priced $3,750 and up.
Grover C. Elmore's branch office, 177th and Oak Park. Mr. Ward eves. Bev. 3349.

General—Suburban S. W.

NEVER BEFORE AVAILABLE.
10 Acre tracts, $3,750—$750 cash.
5 Acre tracts, $1,875—$375 cash.
2 Acre wooded tracts, $1,275, terms.
Acres, $750—$150 cash, $10 mthly. New stone paved road; fine land.
Visit daily or Sunday.
N. E. CORNER HARLEM & 79TH-ST.

BRAIDWOOD, ILL.
Brick bung. and garage; ½ acre land, in town. $2,700, tms. Owner. Maywd. 2409.

FOUR room old house—Needs work; $150 down; near C. B. & Q. R. R. station. ADDRESS F Y 592, TRIBUNE.

OWN A COTTAGE ON LARGE LOT. Only $695. $100 down. Central 1756.

—REAL ESTATE—SUBURBAN—NORTH—

Deerfield—34 minutes to loop.

OWNER—Great sac. $9,850 for quick sale. 4 bedrm. res., 2 baths, suit. 1 or 2 fam.; 1 acre lot; auto. h. w. ht.; 2 sun pchs., nat. firepl., many clos., full base.; 2 gar.; ldscpd., evergreens, fruit, shade trees; nr. schl., shop, bank, fast trans. Skokie 4.

Evanston—15 minutes to loop.

BRICK colonial—6 rms.; 1½ tile baths; tile roof; cor. lot; att. gar.; gas ht.; $13,500. Pearson, Sadler & Hultman. Hol. 6362. Uni. 6050.

LOVELY 6 rm. home—Slp. and sun prch.; perfect cond.; tile bath; 2 htg. units; gas or coal; grand loca.; $13,000. Smart & Golee. Inc. Briar. 3300.

ATTRACT. home—3 yrs. old; 6 rms.; 1½ ba.; 2 car gar.; nr. L. tran. Pr. $13,000. Mr. Burgner. Rogers Park 0458.

REDUCED for quick sale—7 rm. brick colonial, 2¼ baths; nr. lake, school, and transp. Mrs. Curres, Greenleaf 2660.

Glencoe—27 minutes to loop.

WHITE shingle colonial—3 bedrms.; 2½ tile baths; best location. Greenleaf 7220.

Glenview—27 minutes to loop.

3 YEARS OLD
A DISTINCTIVE BRICK HOME.
6 rms., 1½ baths extra shower, sun deck, recreation rm., 2 firepl. Lge. liv. rm., dining rm.; stairway all carpeted; 2 car gar.; ideal naborhood for children; nr. playground, trans., etc. Price $16,000
LUCIUS ERSKINE IN GLENVIEW
23 Glenview-rd. Glenview 74

Lincolnwood—32 minutes to loop.

6 RM. MODEL HOME—Open for inspect.; in beau. restricted community outside high tax district. Schools, churches, and excel. transp. Chicago's closest-in suburb. FHA payments $50 mo.
Address J 324, Tribune.

—REAL ESTATE—SUBURBAN—NORTH—

Northbrook—32 minutes to loop.

FOR immediate sale; owner leav. city Oct. 29th. New large 6 rm. house, screened in porch; auto. gas ht., h. w.; landscaped, ½ acre. Nr. fast steam and elec. trans. Will sacr. 1120 Briarwood Lane. Phone 608-R.

Skokie—31 minutes to loop.

LVE. city—Sac. beau. brk. hm., 2 yrs. old. $11,250. Lg. 5 r. prep. for 7.-66 ft. lot. Nat firepl., tile bath, shwr., late kitchen, new gas stv., refr., sumr. scr. pch., auto. air cond. heat, Rockwood insul., master bedrm., plenty clos., full base., all const. Nr. shops, all sch. N. S. L. tr. Skokie 5.

$12,750—7 rm. effic. all elec. brk. res., nat. col. design, pres. brk. all sides. tile roof 90 ft. lot, landscpd., shrubs, trees; 2 gar., sun pch., tile wall kit., 1½ bath; auto. h. w. ht., nat. firepl., balcony stair. 23 ft. liv. rm., plenty clos.; other features; nr. stm., 2 buses to L. Skokie 4.

OWNER ill—3 apt. brk.; $10,500; 5-5-5 lt. rms.; 3 gar.; Eng. frt.; brkfst. rm.; late plbg.; tw. bedr.; good invest. Act. Sko. 4.

Wilmette—21 minutes to loop.

8 RM. res.—1025 Ashland-av.; open today, 1 to 4, for inspection; cash, $3,000; asking price, $16,000. Briargate 2234.

Winnetka—21 minutes to loop.

NR. Faith, Hope, and Charity, and country day schools—Modern 6 bedrm., 4½ bath brk.; large wded. lot; $35,000. Winn. 254.

—REAL ESTATE—SUBURBAN—N. W.—

Arlington Hts.—32 minutes to loop.

6 RM. brick Colonial res.—Lot 100x135; 1½ baths, tile; attach. garage; firepl.; breakfast nook; 1 yr. old. $12,500.
H. R. JACOBSEN. FRANKLIN 5325.

Des Plaines—23 minutes to loop.

ON Estes-av., W. of River-rd.—4 rms.; liv., kitch., 2 bedrms.; lge. attic; built-in tub; stv. ht.; 2 c. gar.; lot 50x180 Pr. $5,250.

On Potter, N. of Ballard-rd.—4 rms.; liv., kit., and 2 bdrs.; fur. ht. Pr. $5,500.
GREGOR, 4200 Lawrence. Pal. 1461.

$42.50 PER MONTH.
6 rm. brk. and gar.; 5 compl.; 1 needs finishing; nr. Chgo.-N. W. R. R. Dn. payment can be arranged with resp. party. ADDRESS E D 145, TRIBUNE.

Edison Park—17 minutes to loop.

5 RM. brk. bung.—1 extra heated plastered rm.; insulated h. w. heat. Lot 50x147. Garage. 7136 N. Olcott. Open Sun. 1-5. Hammann Realty. Superior 1737.

Elmwood Park—22 min. to loop.

Owner Being Transferred
Beau. 6 rm. res., newly dec.; 3 lge. bedrms., 1½ baths, natl. firepl.; auto. gas ht.; 50x125 ft. landscaped lot. Choice wooded section; gar., side drive. $15,250.
ADAMOWSKI & KAISER,
6520 W. North-av. Open Sun. Mer. 3131.

5 ROOM frame bung.—H. w. ht.; 2½ car gar., side dr. Pr. $5,900; $2,600 cash req. Mul. 0480.

Park Ridge—19 minutes to loop.

$8,950 5 RM. brk., French cot., des. home; 1 yr. old; ½ acre lot; brk. gar., frt. dr.; ldscpd.; auto. h. w. ht., late reces. plumb., shwr.; last word in kit. cab., nat. firepl.; rockwood insul.; full base.; other feat. nr. schl., buses to shops, stm.-tr. Skokie 4.

General—Suburban N. W.

HALF ACRES
Just outside of Chicago, west of Evanston, north of Park Ridge, and east of Des Plaines. Closing out for less than cost of 1 lot. Includes paved streets, water, gas, elec., and trees. No assessments. This is the finest development in Cook county.
ADDRESS F T 347, TRIBUNE.

2 Improved Lot Bargains
150 ft. frontage; stone road; 158 ft. deep; new built up section; water, gas, elec. all in and paid; F.H.A. approved; nr. stores, schools; 2 blks. from fast trans. to loop; restricted; see this now. $100 cash will handle; $10 mo.; worth double. Address D X 405, Tribune.

Beautiful Country Setting
4 large rooms, utility and bath. Future 2d floor. Est. lake community, 37 mi. N. W. Year around activity, 1 hr. R. R. transp. Sell to war workers. Small down pay. $30 mo. Address F T 407, Tribune.

4 RM.—Comp. on 1st fl.; 2 extra rms. upstairs unfin.; lge. homesite; all improv.; nr. Douglas plant; gd. trans., schls., churches, etc.; $200 dn.; $30.02 per mo. Will start responsible party.
ADDRESS F X 471, TRIBUNE.

8 RMS.—1¼ story; auto. heat, air conditioned, like new, 3 bedrms., 1½ baths. 1 acre, fruit, berries, shrubs and flowers. For quick sale, $14,000.
Matt Hoesley, Woodstock, Ill. Ph. 109-M.

5 RM. brk. on ½ acre—Best constr. and materials; $40 mo.; FHA terms; war workers. Drive out Higgins to Mannheim [Rte. 45], turn north ¼ mi. to office.

COMPLETED Cape Cod homes — Only $4,500; terms; close to schools, stores; exc. transp. Address F A 111, Tribune.

ATTRACT. all yr. round 5 rm. mod. home—Lge. liv. rm.; nat. firepl.; gas ht.; gar.; lot 100x175. Real buy. Mundelein 885.

FIVE room house—$250 dn.; easy monthly payments. Needs interior work. ADDRESS F Y 591, TRIBUNE.

5 RM. house—$200 dn., needs work. Mo. pay. to suit, reliable party. Good trans. ADDRESS E D 146, TRIBUNE.

WILL SELL—1 to 5 ideal acres of my rich, close-in highway farm; barg.; tms. Write owner. Address E D 108, Tribune.

10 ACRES—On Rand-rd. [Hiway. 12], partly wooded; owner sacrificing. $225 per acre; terms. Address F S 511, Tribune.

—REAL ESTATE—SUBURBAN—WEST—

Austin—14 minutes to loop.

IMMEDIATE possession—Frame 2 flat; 4 and 4 rms.; 50 ft. lot; garage; very good cond. Reduced to $4,250, $1,000 cash. 4728 Hubbard-st. Austin 0925.

6 RM. BUNG.—Nr. Central-Division; lge. rms. [5 down, 1 up]; h. w. ht.; low taxes; 1 c. gar.; lot 35x125; pr. $7,500. Pilgrim, 5637 W.Lake.Aus.1680-Vil.5100.

MOD. 5 rm. bung.—Furnace heat....$6,300
2 flat frame. Income $60..........$6,000
Brk. 2 flat, cottage in rear..........$8,500
MOORE, 5613 W. Lake-st. Aust. 7708.

$5,500—INCOME residence; two 4 rm. apts. H. w. ht.; 2 car gar.; nr. Augusta and Central. Immed. possess. Euclid 610.

615 N. LOTUS-av.—$500 cash, balance monthly same as rent. Write Postoffice Box 53, Forest Park, Illinois.

MODERN, brick 2 flat—5-6; 2 hot water heating plants; wide lot; near Central and Lake-st.; $13,750. Noth. Mans. 1442.

6 RM. brick bungalow—Perf. cond.; excel. North Austin location. Euclid 2624.

Bellwood—24 minutes to loop.

BUY INCOME PROPERTY
ON RENTAL PLAN
New brick duplexes 5 rms. each; $700 down, $60 per mo. for 2 years, $24 per mo. thereafter. Beautifully built. 45th-av., Bellwood, Ill. Call Rogers Park 6360 days; Holly. 2627 or Union 5385 nights.

$7,700 BUYS 2 story brk.—2-4 rm., stv. ht. Being transf. 538 S. 22d-av., Bellwood.

Berkeley—20 minutes to loop.

LEAVING city—Sacrifice 5 rm. br. bung., 3 yrs. old; lot 67½x150; gas heat; convenient to Aurora "L" trans. and Buick plant. 1520 Taft-av. Hillside 4842.

Brookfield—25 minutes to loop.

NEW 6 rm. brk. res.—H. w. ht.; oil burner; 2 tile baths, tile kitch.; 2 car brk. gar. $12,000. Hudecek, Berwyn 558.

OPEN FOR INSPECTION 2-5.
Immediate possession. Very nice modern brick bung. at 3621 MORTON-AV.

MOD. new 4 rm. bungalow—Lot 50x125. $6,300. Only $2,000 dn. 3237 S. Vernon.

Cicero—13 minutes to loop.

6 RM. brk. res.—4 speed h. w. stoker heat; 1½ baths; ven. blinds; cab. kitchen; encl. porch; private party. 5913 W. 16th-st.

Downers Grove—37 min. to loop.

4 RM. BUNGALOW—Hot air heat; all improvements, fireplace, oak floors, and woodwork; garage, 6 blocks to stores. Immed. poss. $5,000. FHA terms.
C. J. DUNHAM, 5135 Main-street.

UNFINISHED 4 rm. home—Plastered, hardwood floors, basement, deep well, elect. Good garden space; 99x300. Price $4,500. L. A. Bateman, 5123 Belmont-rd., Downers Grove. Phone 2091.

4 RM. cottage—Dinette; full bsmt.; gas and elec.; city water; furn. heat; lot 120x218. Price $4,500; $1,200 down; bal. monthly. Taylor, 1017 Burlington-av.

Elmhurst—23 minutes to loop.

PAY AS YOU GO
8 room residence, now used as income home; $70 income besides owner's apartment; 5 lovely rms. down and private entrance; 3 large rooms up; cabinet kitchen, 2 full baths; air conditioned; sun parlor; 2 car garage; $10,500.
BIXBY'S, 501 Spring-rd. Elmhurst 4925.

ATTRACTIVE home in fine neighborhood—24 ft. liv. rm.; wood burning firepl.; sun rm.; 2 glaz. pchs.; dining rm.; cab. kitch. 2 nice bedrms. and bath, 1st flr.; room on 2nd for 3-4 more rms.; furn.; water softener; gar.; wooded lot 60x180; $9,500. J. W. Garrett, 320 S. Ardmore-av., Villa Park. Ph. V. P. 4313 or 3693.

OWNER transf.—Imm. poss.; mod. 5 rms. Encl. slpg. pch.; excel. cond.; close all facilities. Marshall, 465 N. York. Ph.1391

Glen Ellyn—35 minutes to loop.

IMMEDIATE POSSESSION.
581 Turner-av. De luxe model home in Stoneleigh Park—6 rms., tile bath, powder room, furnished recreation room.
NO GAS RATION WORRIES.
Close to schools, stores, R. R. and electric transportation. Open to inspect Sat. and Sun., 2 to 4 p. m. or by appointment. Glen Ellyn 287-J.

IMMEDIATE POSSESSION.
New 5½ rm. brick colonial; 2 tile baths, electric kitchen, solarium; ½ acre wooded lot; price $13,900, terms or trade.
Johnson Br., 123 South. O.P. Euc. 163.

IDEAL 5 rm. home; brkfst. nook extra; firepl.; insulated; stoker; gar.; landscaped; never rented. Owner Fla. bound; ¾ acre; ¾ mi. schl., sta. Firm at $8,950. Stokburger, 546 Crescent-blvd. Ph. 345.

Hinsdale—27 minutes to loop.

THREE ATTR. SMALL HOMES.
$6,750—$10,500—$10,750.
Here's a selection of beautiful and desirable 5 and 6 rm. houses. They'll sell quickly. Learn particulars by phoning us.
Henry A. Miller, Realtor
10 S. Washington-street. HINSDALE 200.

La Grange—21 minutes to loop.

7 RM. ENGLISH COLONIAL—Distinctive design; less than 2 yrs. old; in highly restricted section. 4 bedrms. 1½ baths. Streamlined kitchen; non-rationed gas heat; 2 car garage; convenient to schools, transp.; near La Grange Country club. Immediate possession. Price $16,500. Owner, 615 S. Stone-av. La Grange 135.

6 BEDRM. home—Beautiful location. Pr. $11,500. Phone BROOKFIELD 6667.

—REAL ESTATE—SUBURBAN—WEST—

La Grange—21 minutes to loop.

ATTRACTIVE QUEEN ANN BUNGALOW.
Large living rm., wood-burning fireplace, dining rm., kitchen, 2 bedrooms and bath, 1st fl.; 2 bedrms. and ½ bath on 2d fl.; auto. ht.; gar.; close to Catholic church and school. 321 N. Waiola-av. May be seen between 2 and 5 Sun.

A REAL bargain—11 rm. residence on large lot, 2½ baths, 2 natural fireplaces, 2 car garage. Steam ht. Call La Grange 7766 or Brookfield 6753.

Lombard—26 minutes to loop.

112 FT. lot. Gas, elec., grav. st. $500. tms. $50 down. Address F T 396, Tribune.

Maywood—18 minutes to loop.

4 RM. apt., refrig., gas range, light, gas, water furn.; exc. trans. to loop; avail. Nov. 1; $50 mo. Inq. Mgr., Lido Theater, Maywood.

Oak Park—14 minutes to loop.

IMMEDIATE POSSESSION.
North Oak Park, 7 rm. home, just remod. and refin.; lot 50x125; gar.; barg. $7,750.
Johnson Br., 123 South, O. P., Euc. 163.

COMPACT home—1 bedrm. and tile lav., 1st; 3 bedrms. and tile bath, 2nd; corner; zoned for apts.; nr. trans.; $8,500. Pilgrim, 601 N. Harlem, Village 9700.

ATTRACTIVE 6 rm. bung.—No. Oak Park; perfect cond.; front and rear encl. pchs.; insulated; gas ht.; 2-c. gar.; $9,000. Pilgrim, 5637 W. Lake.Aus.1680-Vil.5100

8 RM. res.—4 lge. bdrms.; 50 ft. lot; conv. to tr., schls.; $8,000. M.Noth.Mans.1442

River Forest—17 minutes to loop.

FRENCH NORMANDY
STONE AND BRICK HOME—One of the newest and finest in N. River Forest; on 70x188 ft. lot; 4 bedrms.; 4 colored. tile baths; knotty pine paneled library with red leather trim.; liv. rm. with fireplace in mirrored wall. Brkfst. rm. and din. rm. overlook beautiful flower garden; tiled cab. kitch.; tile powder rm. on 1st fl.; recreation rm.; air cond. [gas]; att. gar. with radio-controlled door. Exquisite drapes and carpeting; elec. refr. and gas range included in price of $35,750. For appointment call Van Doren Realty Corp., Village 9220.

IMMEDIATE POSSESSION.
5 bedrm. home with full bath on 1st and 2d flrs.; all large, light, and cheerful rms.; h. w. heat; fine lot, 55x200; garage, side drive; price $11,000.
Johnson Br., 123 South-blvd., O.P.Euc.163.

BRICK—No. of Div.; w. tile roof; lge. liv. rm.; w. firepl.; 4 bedrms.; 2½ baths; rec. rm.; h. w. gas heat; gar.; $22,000. Pilgrim, 601 N. Harlem, Village 9700.

OPEN Saturday and Sunday, 2-5:30.
1330 MONROE.
Almost new brick colonial; library; 2½ vitrolite baths; many extras included.

Riverside—19 minutes to loop.

FRENCH Provincial 5 rm. home—180 ft. Creeping bent lawn. Landscaped, 2½ yrs. old. Will sell all new furniture, silverware, etc. Fully equipped home. Good reason for selling. Cash or terms. To reliable party. Owner selling by appointment only. Sacrifice for $25,000. Address E D 163, Tribune.

BEAUT. cor. loca.—Comfort. home, suit. as income prop.; 3 master bedrms.; 2½ baths; carpeted; ven. blinds; stoker ht.; gar.; nr. trans., stores. Riverside 5637.

STONE House, 7 rms.—Plus lge. rec. rm. and scrnd. pch.; htd. gar.; stok. ht.; $18,000. Shown by appt. only. Riverside 2414

Villa Park—26 minutes to loop.

WELL constructed 6 rm., all brick bung.—3 bedrms., lge. kitchen, lge. lot, in choice loc., 1 block to depot and stores; a very good buy at $7,500. J. W. Reedy, 8 E. St. Charles-rd. Villa Park 2660.

Western Springs—24 min. to loop.

SEVEN room colonial home—Four bedrooms, 2½ baths, large porch, attached garage; newly decorated and in excellent condition; large, well landscaped lot; in good section of Western Springs. Call Western Springs 7962.

Westmont—33 minutes to loop.

4 ROOM HOUSE.
Furnace heat; 2 car garage. Lot 50x300. Sale price $3,500.
DUNHAM & WATERFALL, 21 W.Quincy.

Wheaton—38 minutes to loop.

ATTRACTIVE 5 r. 2 sty. home—Front and rear glazed porches; beau. large landscaped lot; ex. location; garage; real buy; $6,750. A. C. Hoy, Glen Ellyn. Phone G. E. 505.

CAPE COD home—4 yrs. old; insul.; mod. kit., 2 bdrms., scrnd. porch, full bsmt.; gd. tran.; $7,200. 904 Michigan. Ph.2162.

General—Suburban West.

AURORA-ELGIN TRANS.
FERRY ROAD STATION.
WARRENVILLE.
13 acres, all fenced; low spot with small lake possibilities, balance is high and rolling. This should be ideal for Chicago man with family as summer or year round place. Only 5 blks. to depot. Need $600 cash, bal. long time. Address D X 404, Tribune.

5 ROOM MODERN FRAME
In a thriving community, 26 minutes to loop, 10 minutes to Buick plant, 2½ blks. to transportation and stores, one block to school.
$300 DOWN, $35 PER MONTH
For information
ADDRESS J 440, TRIBUNE.

FERRY-ROAD STATION
WARRENVILLE.
6 acres good land, nr. electric trans. Full price $900; need $200 cash, bal. $10 per mo. Address D X 436, Tribune.

WARRENVILLE
I have parcels from 1 to 15 acres that I must sell at a farmer's price. Depot only 5 blks. from property. Address D X 424, Tribune.

THRIFTY GARDEN AND HOMESITES.
¼, ½, whole acres and over; just outside Elmhurst; office on prop. at 285 E. Lake-st., Elmh., 3 blks. w. of Weidman's sta. on Greyhound & Westtown lines. Open Sat., Sun. Or drop card to same address.

SIX room area house—4 rooms complete; full sized basement; good transportation. $500 down to reliable party.
ADDRESS E B 51, TRIBUNE.

COTTAGE—Can be div. into 3 rms.; on abt. ½ ac. r. soil; close to el. tr. $1,295. $95 cash. Address E F 600, Tribune.

5 ACRES—Good soil; 22d-st. and Butterfield-rd.; 17 miles loop. 2 miles L station. R. Hastings. Haymarket 7800.

—REAL ESTATE—OTHER CITIES

EAST CHICAGO, INDIANA
Modern 3 story brick, 1 store; 8 kitnt. apts., 2-1½ and 6-2½ rms., fully equip., except bedding and dishes; G. E. refrig., t. t. gas stoves. Full bath, incl. tub and shwr., each apt. No service except janitor; auto. stm ht. Fully occupied at ceiling rent; A-1 cond. Price $26,000 cash or $27,000 terms; 1-3 down, bal. long term mo. pymts. Mtge.; all furn. incl. For further details and appt. to inspect, Address F S 52, Tribune.

A-1 BUFFALO retail location—Single lease for 20 years to excellent national chain at $27,500 net annually. Price $475,000; mortgage $275,000, at 5% debt service. Wells-Barker Realtors, 47 W. Huron-st., Buffalo., N. Y.

—REAL ESTATE—ACRE PROPERTY—

SELL or trade—70 acres on private lake. 40 mi. n. w.; 1,300 ft. lake frontage; 10 acres wooded; 4 small bldgs. Brown, 743 Irving Pk. Wellington 1100

$575 BUYS ½ acre; $775 takes 1¼ acre—Adj. village of Golf, rte. 58 E. of Waukegan-rd., 4 mi. N. Chicago limits. Near shop., steam, bus to surf., L. Skokie 4.

$695 TAKES 2 acre blk. soil—Nr. Northbrook; conv. st., elec. trans. Ph. Skokie 5.

—REAL ESTATE — MISCELLANEOUS—

GROWING TIMBER LANDS—FOR SALE
A REAL BARG. AT $10 TO $12.50 A.
One tract, 1,400 acres, all in woods, excellent growth of young pine and hardwood. Cut over for pine 3 years ago. One tract, 320 acres, good growth pine and hardwood. One tract, 160 acres, good growth hardwood. All above lands are level to rolling, no hills. Best timber and dairy section of state. These lands if protected from fire and unmolested should grow better than 15% on investment per year. Owing to severance tax in Mississippi, taxes on timber lands are very cheap. All of the above lands are located in Oktibbeha County, Miss., and within 15 miles of Starkville and State College. Will be glad to show you these lands before buying. If interested write
GOODMAN & REED.
Drawer 61, Starkville, Miss.

REAL ESTATE—RESORT PROPERTIES

Illinois.

No Gas Ration Worries When You Own a Home at
Round Lake
$695
INCLUDES LARGE LOT
Plenty of ground for your own Victory Garden. Also Fruit Trees and Strawberry plants.
Small Down Payment
Bal. Only $3 Weekly
Select your post-war cottage and homesite now at this natural spring-fed lake. Established lake community. Stores, schools, churches, R. R. station, etc. Good fishing; sand beaches.
MANY FURNISHED MODELS ON DISPLAY.
Come Out Today
Only One Hour
BY TRAIN OR AUTO
TAKE HIGHWAY ROUTE 41 [CICERO-AV.] NORTH TO ROUTE 120, THEN LEFT ON 120 TO ROUND LAKE, OR TAKE 7:25 A. M. OR 12:15 TRAIN FROM UNION STATION TO ROUND LAKE.
WRITE FOR
Free transportation and/or descriptive literature and road map.
L. B. Harris Co. Cen. 5950
9TH FLOOR, HARRIS TRUST BLDG.

WATER front lot at Diamond Lake—Electric and gas in. Pensacola 3318.

REAL ESTATE—RESORT PROPERTIES

Illinois.

SAVE YOUR CAR
New model post-war cottage at a natural spring-fed lake; large living room, screen porch, modern kitchen with built-in sink and cabinets; dining nook; fruit trees 38 miles N. W.—one hour by R. R. transp. Only $695. Small down payment, $3 weekly. ADDRESS F T 410, TRIBUNE.

INSULATED LAKE HOME
$1,350—TERMS
Owner must sell this home on beau. private lake near Chicago. Large rooms, house 4 years old. Sacrifice. EXCEPTIONAL BARGAIN. Address E D 370, Tribune.

4½ ROOM lake home—Two future rooms upstairs; insulated for year around; modern plumbing; in established lake community; 38 mi. N. W., one hour by train; $2,895. Schools, churches, stores, etc. $25 monthly to responsible party. ADDRESS F T 401, TRIBUNE.

LAKE COTTAGE ON ½ ACRE LOT.
Near Chicago; private lake, enough ground for large victory garden; excel. fishing and swimming. Must be seen to be appreciated. $985 complete; convenient terms. Address E D 114, Tribune.

$1,450
4 rooms; 2 bedrooms, kitchen, living rm., porch, inside toilet. Finished inside. Inquire for Baxter keys at the Harris office, Round Lake, Ill., or ph. Central 5950.

COTTAGE—At close-in lake, 37 mi. N. W. 1 hr. R. R. trans. Suitable for year around living. Needs little work. Fine for handy man. $200 cash will handle. Bal. E Z terms. Address F T 402, Tribune.

PISTAKEE LAKE COTTAGE—Must sell; $1,350, terms. Address F S 512, Tribune.

Indiana.

2 STY. hse.—Partly furnished; 9 lots; elec. pump; chicken coop and runway; fruit trees; fine trans. Sacrifice for cash or terms. Kenwood 9296 or Burke's Realty Co., Cedar Lake, Ind.

Wisconsin.

WAR TIME INVESTMENT.
Lovely lake home and cabin sites in wooded secluded spots, 100 mi. from Chicago; finest fishing, hunting in all Wis. A wise investment, now and for many years after the war; water front, $750; worth dbl.; fine wooded sites now $300; $100 dn., bal. terms. Address F S 62, Tribune.

1,200 FT. well timbered river frontage on the Eagle River; will sell any part. Some buildings. Albert Nelson, Box 592, Eagle River, Wisconsin.

LAKE GENEVA—150 ft. lake shore front. $4,250. Perhaps best business oppor. on lake. Owner. Address F Z 574, Tribune.

40 A., BY owner—$250 full price; part wooded; also fine hunting, fishing grt.; nr. Dells. Write F. Spencer, Necedah, Wis.

$900 CASH buys lovely lake cottage—Large grounds; worth great deal more; a real investment. Address F S 558, Tribune.

COTTAGES, acreage, resort, and farms—On lakes: Oneida and Vilas Counties. LEADBETTER, Rhinelander, Wisconsin.

—REAL ESTATE—FARM LANDS—

Farm Land Classified advertisements will be found in the News Section adjacent to the daily feature "Day by Day on the Farm."

—REAL ESTATE WANTED

Apartment Buildings.

WANT 2 or 3 flat—Close to transportation; for cash. Address D H 469, Tribune.

Farms and Acres.

PRIV. PARTY—Wants for cash 160 to 220 acre farm within 150 mi. Chicago; must be top quality land with bldgs. and machinery for grain and livestock; want immed. or Mar. 1 poss.; send price, details. Address J 484, Tribune.

FARM with Fox river frontage—Above Fox River Grove or house with good river front. Address F S 530, Tribune.

Houses.

WILL buy small Chicago homes for cash Quick action. Phone Dearborn 3010.

WANT a home or flat bldg.—North or N. W.; from own. Address E C 113, Tribune

WANTED—5 rm. oct. bung. Belmont-Central area; for cash. Avenue 1371.

Vacant.

2-2½ AC.—Vic. Northbrook, Desplaines; gd. trans. Wel. 8482, Sunday or eves, 6-7.

WILL pay cash for vacant or improved N. of 22d; price must be right.
M. TOHEY, 7066 South Chicago-av.

REAL ESTATE—TOWN AND COUNTRY

"THE HOME"
Built as such, by owner's supervision, every individual detail to coincide with individuality; 3 yrs. old; 5 bedrooms and complete bath upstairs; large living and dining room, kitchen and powder room down; recreation room in full basement; both double garage and chicken house are concrete in structure as home; 4 acres of fertile land; a circular drive, independent of drive to garage. This property will stand inspection by any discriminating home owner. Shown by appointment only.
R. D. KRIEGER.
Benton Harbor, Michigan. Phone 5-1200.

—REAL ESTATE FOR EXCHANGE—

Apartment Buildings.

FURNISHED 44 apts.—1st class condition; North Side. Will trade for a larger. Joseph Gale Gawsner, 39 S. La Salle. Sta. 7890.

—REAL ESTATE LOANS, MORTGAGES—

WILL make 2 by 1st mortgages on good South Side improved property. Low rates. WM. I. SHARP & CO., 237 W. 63D-ST.

FARM or City; 1st Mtg.
Loans. No Commission.
C. W. Reach, Dea. 1547, 11 S. La Salle.

WANTED—1st mortgage and FHA loans.
BEESLEY BOND & MORTGAGE.
4219 Irving Park. Pensacola 2726.

80% LOANS—On homes; 20 yrs. to pay; no delay. Interest, 5% yrly. Ran. 7383.

—LOANS—PERSONAL AND BUSINESS—

Personal Property and Salary.

MONEY
TODAY OR TONIGHT
Salary, Auto, Furn. Loans
Citizens Loan Corp.
5 E. Jackson at State. WABash 0600
5967 W. Madison at Austin. AUStin 7300
3401 Diversey at Kimball. ALBany 5800
749 W. 63d at Halsted. NORmal 8700
1608 W. Belmont at Ashland. LAKeview 1500
6240 Cottage Grove-av. FAIrfax 0600
Neighborhood Offices Open
Every Eve. to 8 P. M.

PHONE FOR LOAN—Auto and personal. Quick, friendly, confidential service. 7850 S. HALSTED. STEwart 2500. Newberry Loan, 1025 [illegible] Clark. Whi. 8804.

LOANS to [illegible] men and women. FAMILY LOAN CORPORATION. 7 Convenient Offices. See Ph. Directory.

SALARY AND FURNITURE LOANS. T. A. WARD, INC. 8 S. Dearborn, Rm. 408. Randolph 2060.

PERSONAL LOANS. [illegible]
7 S. DEARBORN-ST. CENTRAL 4733.

LOANS—$10 to $300. L. F. BAKER & CO. 30 W. Washington. Rm. 1407. Ran. 6151.

HOUSEHOLD FINANCE CORP. 111 W. Washington. Fra. 1082.

COMMONWEALTH LOAN CO. 936 W. 63d-st., Rm. 11. Eng. 1711.

Business Loans.

[illegible] TO $100,000.
F. Boland, 9 W. Washington. Fran. 1966

—BUILDING MATERIALS—

Bricks.

VERY good paving brick for sale. 1819 Canalport-av. Canal 8283.

Building and Remodeling.

CEMENT work, sidewalks, floors. Licensed and Insured. Davies. LAWNDALE 0484.

Lumber.

Wrecking Buildings
2218-26 S. CALUMET-AV.
Lumber—All sizes; sash, doors, bath tubs, plumbing, heating plant, etc. Salesmen on premises daily and Sunday.
Speedway Wrecking Co.
2811 S. WABASH-AV. CALUMET 5194.

LUMBER FOR SALE
at 83d and Sacramento
Also ¼ inch Plywood doors. French doors, frames, and windows. Salesmen on premises Daily and Sunday.
Speedway Wrecking Co.
2811 S. WABASH-AV. CALUMET 5194.

LIQUIDATING
300,000 sq. ft. 1 inch crating lumber; slightly used; no nails; just sanitized. Wood lumber from Chrysler Plant. 75th and Crawford. See salesmen on premises. Open all day Sunday.

NEW Ponderosa pine ripples and cutoffs available. Nominal priority. Victory 6625.

Plumbing and Heating Supplies.

QUAKER—Model 210; oil fired, forced warm air furnace. $125 cash. Oakleaf 1684 Sundays or after 6 p. m. weekdays.

Stokers; Oil and Gas Burners.

NO PRIORITY REQUIRED.
250 lb. per hr. used Iron Fireman Stoker.
35 lb. per hr. used Crane Stoker.
35 lb. per hr. used Pocahontas Stoker.
Immediate installations.
1138 W. 79TH-ST. VINCENNES 6800.

IRON FIREMAN
Stokers now available for buildings of more than 40 tons of coal per year.
429 S. Ashland. Mon. 8000.

FOR SALE—Large oil burning furnace for large residence, store, or meeting hall; complete with [illegible]. 215 S. Peoria. Hay. 0344.

WINKLER & STOKOL stokers available; immed. delivery. [illegible] Borg. Inc., 6359 S. Ashland. Rep. 9700.

LINE BELT STOKERS
For bldgs. burning more than 40 tons of coal—1941 PRICES—BEVERLY 0292.

OIL-O-MATIC burner—2 tanks; 41 gal. tank. Det. J[illegible]. Call Gas. 7333.

AUBURN STOKER—3 APT. CAPACITY Calumet 7118.

USED COMMERCIAL STOKER. LIKE NEW. SPAULDING 9178.

Miscellaneous.

NEW 8 and 10 d common nails, $4 per keg. 1115 W. Lake-st. Mon. 6987.

SPRAY PUMP.
2014 W. SUPERIOR.

—MACHINERY AND EQUIPMENT—

For Sale.

Dealers Attention!
WILL SELL VERY LARGE STOCK OF IRON BODY FLANGED AND SCREWED VALVES AND FITTINGS IN ALL SIZES.
WRITE, WIRE, OR TELEPHONE
ACME VALVE and FITTINGS CO.
4914 S. Wentworth-av.

VARIABLE Displacement Oil Pressure Pumps with [illegible] complete [illegible] $750
[illegible]
1 unit [illegible] $1,750
[illegible] livery. Address F Z 299, Tribune.

FOR QUICK SALE
Attractively Priced
2 Jones & Lamson used turret lathes, motor driven [illegible]
[illegible] Pal.1036. Mr. Haynie, Stanley Knight Corp.

P. & J. AUTO. turret lathe—[illegible] Sioux valve refacer, [illegible] [illegible] Weymer Co., 4740 Armitage. Bel. 9400.

BUDA DIESEL
6¾x8¾ gas engine, [illegible] NATIONAL TRUCK AND PARTS. 2413 S. State. [illegible]

Derrick for Immediate Sale
Stiff leg [illegible] equipped; [illegible] E. N. Weymer Co. [illegible]

Owner Retiring—Must Sell
Machine shop specializing in planer work. Fully equipped [illegible] Bamback, 3911 Madison. [illegible]

Collets—Chasers—Die Heads
CHASERS FOR COLLAPSIBLE TAPS.
GRAFF MACHINE TOOL CO.
7140 S. Halsted. [illegible]

LAUNDRY MACHINERY
Book extractor, 18 in. [illegible] cr. Call Monday, Fairfax 0732.

See Aarons for Machinery
AND TOOLS. WE BUY AND SELL.
172 N. HALSTED. HAYMARKET 2334.

1,900 STEEL ton [illegible]

TIME CLOCKS—IN-AND-OUT CLOCKS; ELECTRIC AND 8-DAY CLOCKS. QUIRK, 1156 W. Madison. Mon. [illegible]

NEW and rebuilt [illegible] 3747 W. DIVISION. BELMONT [illegible]

AIR COMPRESSORS—All sizes; new and used. [illegible] NATIONAL [illegible] 31 S. State. Cal. 2770.

10 FT. x 3/16" [illegible]

ONE 37 mm. Gromes hydraulic banding machine [illegible]

FOR sale—2 [illegible] screw machines [illegible]

TOOLROOM [illegible] SINGLE [illegible]

SMALL machine shop [illegible]

1—7 S. pneumatic tire concrete mixer [illegible] Priority needed. Dearborn 5079.

BLOWERS, fans, ventilators, [illegible] Gen. Blower Co. [illegible]

Wanted.

UNCLE SAM needs your surplus elec. equipment. [illegible] We buy and sell [illegible] ARTHUR [illegible] 1436 W. [illegible]

WTD.—QUANTITY [illegible]

WANTED—NEW [illegible]

WANTED—REVERSIBLE AIR MOTORS [illegible]

WANTED—USED BROACHING MACHINE LA POINTE OR EQUAL. Humboldt 5502. Sullivan

WANTED—Large truck scale [illegible]

WE WANT Blowers, Fans, Exhausters, Used. All types [illegible]

CHICAGO [illegible] 1049 N. Paulina. [illegible]

WTD.—Used crawler crane, 50-60 ft. boom [illegible]

SMALL sailer machine. [illegible]

WANTED—TIME CLOCK [illegible]

WTD.—Counting scales, platform scales. Beuckman, 1841 N. Pulaski. [illegible]

WANTED—Used [illegible] Works, Chesapeake [illegible]

—LEGAL NOTICES—

IN THE DISTRICT COURT OF THE UNITED STATES FOR THE [illegible]
HUGH F. O'REILLY, et al.
AMERICAN TELEGRAPHONE CO.
ORDER SETTING CAUSE FOR HEARING AND OTHER DIRECTIONS
Upon further consideration of [illegible] [illegible] and Charles S. Ballard, Administrator [illegible] Hood, filed herein on the 24th day of June, 1943 [illegible] and the petition [illegible] sum of $53,412.28 [illegible]
[illegible] of the American Telegraphone Company [illegible] of Columbia [illegible]
[illegible] the 28th day of September [illegible] 1943, at 10 o'clock A. M. [illegible] [illegible]
Arthur C. Elgin, Receiver
732 Washington Loan & Trust Bldg.
Washington, D. C.

—OFFICE FURNITURE AND DEVICES—

Burroughs Calculators
3x5 Kardex, comptometers, adding machines, dictaphones, [illegible] Austin [illegible]

[illegible]

BUY OR SELL [illegible]

MOVING—Kardex [illegible]

DESKS, chairs, files [illegible]

OFFICE machines [illegible]

STEEL shelving [illegible]

"A" LABEL, all executive desks, chairs, files, storage cabinets [illegible]

1 COMPTOMETER, [illegible] Call: good as new. Crawford 6800.

—FINANCIAL SERVICE—

HEIRS—Cash for inheritance, legacies, trusts, claims, Probate Finance, 155 N. Clark. Cen. 2020.

—USED AUTOMOBILES FOR SALE—

GENERAL MOTORS

DEALER

Has the Car You Need WHOLESALE-RETAIL

'42 PONT. torpedo sed.: OPA..........???
'41 CADILLAC sedanette; rad., htr.; w. w. tires; perfect throughout...???
'41 PONT. 4 dr. sed.; radio, htr...$1,095
'41 DE SOTO custom sed.; fluid dr...???
'41 DODGE 4 dr. sed.; fluid dr; R.-H. ???
'41 PONT. torpedo club coupe.........???
'41 CHEV. conv. club coupe; low mi. ???
'41 OLDS 6 4-dr. sed.; htr.; perfect.$1,095
'40 BUICK super sedan; perfect; htr. ???
'40 BUICK spec. club cpe.; w.w. tires ???
'40 PONT. torpedo club coupe; R.-H. ???
'40 DODGE cpe.; rad.; htr.; lk. new.$745
'40 WILLYS 4 dr. trunk sed.; gd. cd.$575
'40 PLYM. 4 dr. sed.; rad.; htr.; w. w.'s...............................$785
'40 CHEV. station wagon; rad.; htr.; tires, int. and ext. like new..$1,295
'39 PONT. sed.; rad.; htr.; A-1 cond. ???
'39 BUICK spec. sed.; w.w. trs.; perf. ???
'39 DODGE sed. and cpe., as low as.$495
'39 PLYM. 4 dr. trg. sed.; like new. ???
'39 CHEV. de l. sed.; rad.; htr.; perf. ???
'38 CHEV. 4 dr. sed.; rad.; htr.; perf.$395
'38 BUICK spec. 4 dr. sed.; gd. cond..$395
'38 PONTIAC 4 dr. sed.; good shape.$395

'37 PONT. sed.$295	'37 OLDS sed...$295
'37 PLYM. sed.$295	'37 OLDS cpe.... ???
'37 WLS. sed..$245	'37 DODGE sed. $275
'36 PONT. sed.$195	'36 CHEV. sed...$145
'36 OLDS sed...$225	'36 PONT. cpe...$195
'35 PLYM. sed.$135	'35 CHRY. cpe...$125
'30 FORD. m. A.$65	'34 BUICK sed...$ 65

Most all have radios, heaters, and 5 like-new tires.
100 Others to Choose From

PEOPLE'S MOTORS
3152 Ogden
AT KEDZIE
Open Evenings 'Til 9
Closed Sundays

LIQUIDATING
these light cheap cars: Ford, Chev., Plymouth, Dodge, Buick, Pontiac, '34 to '39. $80 up to $350; coupes, sed., convertibles.
MILES MOTORS
3057 N. CICERO.

STUDEBAKER BARGAINS

'38 Hudson s..$295	'41 Buick s., 7 pass.
'36 Dodge sed..$95	'40 Cadillac s., 7 pass.
'36 Olds. sed....$75	'40 Hud. sedan.
'38 Olds. sed...$395	'42 Pl.sd.: OPA.$695

1938 Studebaker sedan; $345.
Studebaker, 26th-Michigan

BUICKS—BUICKS
1941 Special sedanette; low mileage.
1940 Limited 4 dr. sedan; side mts.
1940 Super 4 door sedan.
1940 Super convert. club coupe.
ALL CARS EQUIPPED WITH RADIOS, HEATERS, AND LIKE NEW TIRES.
MURPHY, DODGE DLR.
2650 N. CICERO-AV.

1941 Buick Super Convert.
FINISHED IN BEAUT. DOVE GRAY, WITH LIGHT BLUE LEATHER UPHOLSTERY. RADIO, HEATER, 5 ORIGINAL LIKE NEW WHITE WALL TIRES; EXTREMELY LOW MILEAGE. THIS BEAUTFL. CAR WILL PASS FOR NEW.
2515 S. Michigan. Vic. 0068

1937 BUICK—$195
Club coupe special. Here is a buy well below today's market. You'll buy this one quick. We have it.
2525 S. MICHIGAN-AV.

BUICK SPECIALS
'40 BUICK special 4 door sedan.
'40 BUICK super 4 door sedan.
RECOND. O. K'd. MANY EXTRAS.
RUBY CHEVROLET
7158 STONY ISLAND. FAIRFAX 9600.

BUICK—'41 spec. sed.; rad., htr.; two tone; 4 almost new tires. See it today. 2491 Milwaukee. Open eves., closed Sun.
BUICK—'38 Roadmaster 4 dr. sed.; radio, htr.; w. w. tires; like new. Sell for best offer. Lee. 8019 Cottage Grove.
BUICK—1939 SERIES "4"..........$595 5 pass.; 5 like new tires, radio, heater. BRADY. 6323 S. ASHLAND.
BUICK—'40 super sed.; w.-w. tires; rad.; original tires like new, 6115 N. Clark.
BUICK—'40 4 dr. super sed.; 2 tone green; good cond.; $1,000. Stewart 5989.
BUICK—'38 2 dr. special sed.; radio; htr.; priv. owner; $450. 4816 S. Kenwood.
BUICK—'39 4 dr. sed.; exc. cond.; radio, htr.; nearly new tires; priv. Hol. 6811.
BUICK—'40 special sedan; radio, heater; 5 excellent tires. Shell, 3757 N. Ashland.
BUICK—'41 spec. sedanette; fully equipt; low mil.; sacr. Dealer, 1252 S. Kolin.
BUICK—1937 5 pass. coupe; nice and clean. $345. Moss. 6723 S. Western-avenue.
BUICK—1941 Convertible; sacrifice. COOK COUNTY DIST., 1340 W. 63D.
BUICK—'41 super 4 dr. sed.; perfect cond. Low mi.; best offer. 6610 Maryland.
BUICK—'40 Spec. de l. sedan, like new; rad., htr. Real barg. 3940 Grand.
BUICK—1938 2 dr. sed.; 4 like new tires; army; $435. 2060 N. Clark. Lin. 9182.
BUICK—1940 7 PASSENGER SEDAN. LIKE NEW. 2247 S. MICHIGAN.
BUICK—'38 4 dr. sed., Pontiac—'37 4 dr. sed., 6-cyl. Tms. Evergreen Pk. 7292.
BUICK—1941 Maroon Century club convert.; w. w. tires. Compl. equp. Del. 8279.

ATTENTION
Out of Town Dealers
We have 5 1941 Cadillac sedanettes to choose from. Priced right. Many other good cars.
B. & M. MOTORS
2535 MICHIGAN-AV. CALUMET 2608. Open eves. till 9.

CADILLAC—'41 62 4 DR. SEDAN.
Radio and heater; very low mileage. Perfect tires; car very clean thruout.
Nash Dealer, 1637 N. Cicero

CADILLAC—1936 7 passenger 12 cylinder limousine. Like new. 4 practically new Vogue tires. Price $2,500. Private sale. Telephone Superior 5091, between 10 and 4.
CADILLAC—'41-62 4 door sedan; black; excell. w. w. tires; like new; very low mil.; fully equip.; very clean. Can be seen. 1046 W. Harrison. Canal 6020.
CADILLAC—'41 sedan; model 62; like new; gun metal gray; outstanding value; radio, htr., etc. No tires to buy. Price $2,450. Call Victory 3400, Apt. 342.
CADILLAC—Late 1941 63 mod. de l. 4 dr. sed.; rad., htr., def., hydra; very low mil., orig. w. w. tires and car in perf. cond. 5942 S. Fairfield, before 8 p. m.
CADILLAC—1940 7 PASS. SED.: CHAUFFEUR DRIVEN: USED SO LITTLE WILL PASS FOR NEW. 2247 S. MICHIGAN.
CADILLAC—1941 sedan; radio, heater, white wall tires; low mileage; a beautiful car. Saginaw 1664.
CADILLAC—1940 4 dr. Torpedo sed.; exc. w. w. tires; rad.; dbl. htrs.; as new in and out; pri. pty. 8051 Calumet. Rad. 2934
CADILLAC—'41 4 dr. sedan; U. S. Royal Master tires; radio, heater; seat covers; perf. cond. $2,250. Fra. 0670.
CADILLAC—1941 75 7-pass. sedan; painted black; radio; low mileage. Lak. 1212.
CADILLAC—'38 limo. 7 pass. Perfect. $875. Lawndale 4302.

CHEVROLET 1941
Special de luxe 5 pass. trunk sedan; heater, defrosters; 5 tires; original finish throughout; like new; will sacrifice. TERMS. TRADE. OPEN EVES. TILL 9.
3939 Washington

CHEV.—1941 5 pass. club cpe.; maroon; original tires; radio, heater; special de lxe; seat covers. Also 1940 Chev. Spec. d. l.; 2 dr. sed.; priv. party. 159 E. Chicago-av., Rm. 302. Sun. only.
CHEVROLET—'42 spec. de l. fordor sed.; like brand new; OPA needed; also 1941 fordor sed.; $1,145. 2491 MILWAUKEE. Open eves., clos. Sun.
CHEVROLET—'39 5 pass. coupe; 5 like new tires, rad., htr.; sacrifice. South Shore 5587. 71st and South Shore-dr.
CHEVROLET—'40..... SPECIAL .....$675 5 pass.; 5 like new tires, radio heater. BRADY. 6323 S. ASHLAND.
CHEVROLET—1940 ....$695 5 pass.; 5 like new tires, radio, heater. BRADLEY. 4748 W. CHICAGO-AV.
CHEVROLET 1937 Station Wagon. Priced right for quick sale. LANAHAN, INC., 2522 and 2542 Mich.
CHEV.—Late '40 de luxe 5 pass. coupe; heater; must sell. $695. 5956 S. Kedzie.
CHEV. Late '36 de luxe coach. Trunk. Must sell. $165. 5956 S. Kedzie.
CHEVROLET—1941 convertible cpe.; rad. htr., spotlight. Greenleaf 8913.
CHEV—'40 Master 2 dr.; like new; exc. motor-tires. Ken 3830, 825 E. 47th-st.
CHEV.—'42 spec. de l.; 4 dr. sed.; htr.; rad.; sacr.; OPA. Dlr. Lawn. 9664.
CHEV.—Late '40 special de luxe coach; heater, defrosters; $715. 243 W. 59th-st.
CHEVROLET—'37 2 dr. sedan; good condition. $135. Owner, Irving 6290.
CHEVROLET—1941 4 dr. sport sedan. $825 Moss, 6725-27 S. Western-avenue.
CHEV.—'42 Spec. de l. 4 dr. sedan; heater; rad.; sacr.; OPA. Dealer, Lawn. 9664.
CHEVROLET—'40 de lx. town sedan; good cond.; private owner. Plaza 7234.
CHEV.—'40 spec. de l. sed.; like new; rad., htr. Real barg. 3940 Grand.
CHEVROLET—'39 5 pass. sed.; perf. cond.; sacrifice. Lee. 8019 Cottage Grove.
CHEV.—'38 town sedan; radio, heater; MUST SELL. 4934 MADISON.
CHEVROLET—1941 black Master de luxe 2 door sedan. Skokie 1252.

—USED AUTOMOBILES FOR SALE—

Don't You Believe It? We're Selling 'Em ... and Cheap, Too!
SAVE $100 TO $1,000

'42 Cadillac ....???	'42 Pontiacs .....???
'42 Mercury ....???	'42 De Soto......???
'42 Buick ....???	'42 Chevrolet ....???
'42 Plymouth ..???	'42 Dodge ....???
'42 Fords ....???	'42 Willys ....???

ONLY 1942S NEED OPA.

397 OTHER BARGAINS

'42 Ford sed..$895	'41 Cadillac sed...???
'41 Ford sed...$845	'41 Pontiac sed...???
'41 De Soto sd.$775	'41 Chev. sed.....???
'40 Ford sed...$545	'41 Plym. sed.....???
'39 Ford sed...$445	'41 Buick sed.$1,095
'39 Buick sed.$595	'41 Olds sed. .....???
'39 Linc.Z. sed.$525	'40 Buick sed.....???
'39 Plym. sed..$495	'37 Buick sed...$275
'39 Chev. cpe..$475	36 Dodge sed.....$95
'38 Buick sed..$395	36 Ford sed. $95
'38 Ford sed...$295	35 Chev. sed.....$95
'36 Plym. sed...$95	35 Chrysler sed..$75

FREE LICENSE
STATION WAGON—1942 Willys......???
STATION WAGON—1941 Ford..........???
STATION WAGON—1940 Plymouth..???
STATION WAGON—1939 Chevrolet..???

CONVERTIBLES

1942 Ford .....???	1940 Buick ......???
1942 Buick ....???	1940 Mercury ....???
1942 Plymouth ???	1940 Packard ...???
1942 Pontiac ..???	1940 Chevrolet ..???
1942 Mercury ..???	1940 Ford ....???
1941 Dodge ....???	1940 Nash ......???
1941 Buick ....???	1940 Plymouth ..???
1941 Ford ..$1,095	1940 Pontiac ....???
1941 Mer'y .$1,195	1939 Buick ....???
1941 Nash .....???	1939 Plymouth ..???
1941 Olds ......???	1939 Ford ....???
1941 Chevrolet ???	1938 Ford ....???
1941 Plymouth ???	1938 Chevrolet ..???
1941 De Soto...???	1937 Chevrolet ..???
1941 Pontiac ..???	1937 Hudson ....???
1941 Packard ..???	1935 Ford ....???

CITY, 1718 S. STATE
Every day till 8 p. m. All day Sunday.

CONVERTIBLES
Ford 1937 5 Pass. Cpe.
Radio, heater; runs perfect.........$245
Mercury 1941 5 Pass. Club
Radio, heater; 5 perfect tires......$1,095
Terms. Trade. Open Eves. All Day Sun.
1150 JACKSON

FORDS—1941
3 STATION WAGONS
ORIGINAL BODIES: LIKE NEW.
100 CHEVS.-PONTIACS
ALL TYPES AND MODELS
LAWDER BROS.
6900 Vincennes, 1 blk. west of State.

Attention, Dealers
Wholesale. Lowest Prices.
3940 GRAND-AV.

Chrysler 1939
De Luxe Royal 6 cylinder, 4 door, 5 pass. sedan. Original black finish. Blast horns. Five tires. A beautiful family car. TERMS. TRADE. OPEN EVES. TILL 9.
3939 Washington

CHRYSLER Windsor—1941 4 dr. sedan; w. w. tires; air conditioned; low mileage. Priv. owner, 3512 N. Cicero, Harry Coffey
CHRYSLER—'37.... OVERDRIVE ....$325 5 pass., 5 like new tires, radio, heater. BRADY. 6323 S. ASHLAND.
CHRYSLER—1938 2 dr. 6 cyl. trunk sed.; recond. motor; rad., htr., ovrd., cln. Barg. H. D. Maggio, Nash Dlr., 1637 N. Cicero.
CHRYSLER—'35 Airflow 4 door sedan; radio, heater; $90 cash. 5734 S. Christiana.
CHRYSLER—'41. By owner. 8 cyl., 4 dr. sed. Low mi.; w. w. tires. A1 con. Bay. 4073.
CORD—'37 4 dr. sed.; gd. cond.-rubber; low mi.; rad., htr. Div. 9166. 7 a.m. to 7 p.m.
CORD—Supercharged sedan; also convert. CORD SERVICE, 7615 STONY ISLAND.
CROSLEY—'39 conv. sed.; '41 motor; $550. M. Hanson Crosley Serv., 150 E. Grand.
DE SOTO—'37......OVERDRIVE......$325 5 pass., 5 like new tires, radio, heater. BRADY. 6323 S. ASHLAND.
DE SOTO—'41 custom sedan; low mileage; private. Ambassador 3984.
DE SOTO—1939 4-dr. sedan; radio, heater, overdrive. Private party. Reas. Kil. 7523.

DODGES 1941s—$695
Used as Cabs in Small Town
All Repainted and Cleaned Up. At $695. While They Last.
PHONE CALUMET 6060
2235 S. Michigan

DODGE '38, $345
De luxe 4 door sedan; factory equipped; 5 good tires; a real bargain. See at once. Terms. Trades. Open Eves. All Day Sun.
1150 JACKSON

'41 DODGE SEDAN, $895
Radio, heater, directional lights car and tires practically new. Sacr.......$895
MURPHY DODGE DLR., 2650 N. Cicero.

DODGE—'41 luxury liner sedan 4 dr.; used 1 season only, very low mileage, original tires and spare like new; reasonable. 1647 S. PULASKI.
DODGE—1941 2 and 4 door seds.; luxury liners; fluid drive; lots of extras; really clean cars. RUBY CHEVROLET. 7158 Stony Island.
DODGE—1941 4 door sedan; Lux. Liner; radio; heater; low mileage. 823 N. Western.
DODGE—'40 4 dr. sedan luxury liner; perf. cond.; radio, heater, $875. Priv. At Gas Sta., 7251 Stony Island. Plaza 9005.
DODGE—1939 ....$525 5 pass.; 5 like new tires, radio, heater. BRADY. 6323 S. ASHLAND.
DODGE—1938 2 dr. trunk sedan; radio, heater; mechan. perfect; very clean. Barg. H. D. Maggio, Nash Dlr., 1637 N. Cicero.
DODGE—1937 ....$295 5 pass.; 5 like new tires, radio, heater. BRADLEY. 4748 W. CHICAGO-AV.
DODGE—'35 sedan; good condition; cheap. 2425 Cortez-street.
DODGE—1941 luxury liner sed.; radio, htr. Real barg. 6437 N. Western. Bri. 7473.
DODGE—1936 4 door sedan; good tires; good condition. Kil. 3932.
DODGE—'41 sedan; rad., heater, fluid drive; 5 excel. tires, low mile. 3757 N. Ashland.
DODGE—'37 4 dr. sedan; like new; must sell. Residence, 3045 N. Kedzie.
DODGE—'37 de l.; rad., htr.; for best offer. Call at 12 noon Saturday. Key. 5085.

FORD '41 6 CYL. SED, $685
2491 MILWAUKEE.
OPEN EVES.—CLOSED SUNDAYS.

FORD—'41 STATION WAGON........$1,295 Almost perf. tires; see it today. Op. eves. 2491 MILWAUKEE. Clos. Sun.
FORD—'36 ....$225 5 pass.; 5 like new tires, radio heater. BRADY. 6323 S. ASHLAND.
FORD—'41 super de luxe tudor sed.; rad., htr., w. w. tires; excellent mech. cond.; bargain. Wright Motors, Rog. Pk. 8842.
FORD—1937 tudor 60; excel. cond. Call bet. 8 a. m.-6:30 p. m. 2226 E. 75th-st.
FORD—'37 sedan; new heater; orig. paint job; good mechanical cond. Yards 8430.
FORD—'41, 2 dr. sed.; de luxe mod.; pri. party. Like new. Hay. 6290.
FORD—'41, 6 cyl. sed. cpe.; low mil.; like new tires. Perf. $1,050. Lawndale 4302.
FORD—'41 6 cyl. cpe.-sed.; prac. new; rad., htr. Real barg. 3940 Grand.
FORD — 1939 Station Wagon; a dandy. Howe Bros., Inc., 7101 W. Grand-av.
FORD—'36 tudor; rad., htr.; good cond.; $265 cash. Goodwin, 54 E. 72d-st., 1st.
FORD—Standard coupe. '39; good cond. 411 N. 2d-av., Maywood. Phone 1159J.
FORD station wagon, 1941 super de luxe; good cond.; radio; $1,595. Newcastle 7210
FORD—'36 tudor; radio, heater; tires O.K.; $185. Phone Saginaw 6118.
FORD—1939 coupe, like new; rad., htr., spotlt.; gd. tires; best offer. 727 W. 48th.
FORD—'36 conv. sedan; fully equipped. SACRIFICE. 4934 MADISON.
FORD—1936 2 door; good condition; $150. Kolaiti's, 833 Grand-av.
HISPANO-Suiza—'38 4 door sedan; private party. Call Rogers Park 0824.

Hudson 1940, $595
De luxe 6 cylinder 5 pass. trunk sedan; radio, heater, defrosters; 5 tires; original thruout. Sacrifice for only $595. TERMS. TRADE. OPEN EVES. TILL 9.
3939 Washington

HUDSON—NEW 1942.
All models.
CHATHAM MOTOR SALES,
8019 COTTAGE GROVE-AV.
Open Sundays and evenings.

HUDSON—'42 de l. "6" sed.; OPA; also '41 super "6" sed.; rad., htr.; like new. Sacrifice. 3186 Milwaukee. Palisade 4272.
HUPP—'34 5 pass. coupe; good motor and tires; $75 cash. 3535 Ellis-av.
LA SALLE—'39 4 dr. sed.; htr.; very gd. tires; low mileage; private. Must sell. Perf. cond. 3270 Sheridan. Lak. 3260.
LA SALLE—4 dr. sed.; rad., htr. Sacr. Fai 0269. 6643 Greenwood.
LAFAYETTE-NASH—1938 5 passenger sedan; low mileage; 5 good tires; mechanically perfect; private pty. Stewart 2633.
LINCOLN ZEPHYR.—'41 sed.; extremely low mile.; like new; orig. tires, rad., htr. GLENN E. HOLMES, INC., 30 W. Lake.
LINCOLN-ZEPHYR—'39, 5 passenger, 4 door sedan. Heater, w. w. tires. Private owner. Car like new. PHONE HOL. 3655.
LINCOLN ZEPHYR—'41 4 dr. sed; good tires; access.; excel. cond. Austin 8889.
LINCOLN—1937, 7 pass. limo.; gd. cond. Very good tires. Call Central 8298.

—USED AUTOMOBILES FOR SALE—

STOP!!!
BUY HERE AND SAVE
WHOLESALE-RETAIL

'42 Dodge 6 p. fluid dr. sed.; r. h....OPA
'42 Stude. Champ. sed., r., h., lk. new.OPA
'42 Plym. 4 d. Spec. de l. sed.; r., h..OPA
'41 Pontiac "8" 4 dr. sed. cust.; r.,h.Barg.
'41 Buick coupe, r., h., gd. tires....Barg.
'41 Dodge coupe, gd. tires, htr......$945
'41 Plym. 6 p. sed.; rad., htr........$895
'41 Nash 6 cyl. 4 dr. sed.; rad., htr.Barg.
'40 Mercury 6 p. sed.; r., h., blue..$775
'40 Pont. 6 p. sed.; gd. tires; rad., htr.$745
'40 Buick Super sedan; rad., htr....$845
'40 Ford 5 pass. sedan; rad., htr....$625
'40 De Soto 6 p. sed.; r., h.; black..$745
'40 Buick Spec. conv. cl. cpe.; r., h..Barg.
'40 Dodge 6 pass. sed.; rad., htr....$725
'40 Buick 4 dr. Cent.; r., h.; clean..Barg.
'40 Stude. Champ. sm. 6 sed.; r., h...$695
'40 Chrysler 6 Windsor sed.; r., h..$825
'39 Plym. 4 d. sed.; r., h.; like new..Barg.
'39 La Salle 4 d. sed.; r., h.; gd. trs..Barg.
'39 Ford coupe; radio, heater.........$465
'39 Ford conv. coupe; rad., htr.......Barg.
'39 Nash 6 p. sed.; rad., htr.........$525
'39 Mercury conv. cl. cpe.; r., h...Barg.

'38 Plym. sed..$425	38 Dodge sed. ..$395
'37 Ford sed...$275	37 De Soto sed..$265
'37 Pont. sed..$325	37 Chev. sed....$295
'36 Ford sed...$225	36 Chev. sed....$225

Open eves. till 9. All day Sunday.
IMMEDIATE DELIVERY.
3315 N. Cicero

HEADQUARTERS
for Defense Transportation
1942 Dodge club coupe, OPA.
1942 Ford tudor sedan, OPA.
1942 Olds 4 dr. touring sedan, OPA.
1941 Chevrolet club coupe, 8.
1941 Chrysler touring sedan.
1941 Dodge 2 dr. sed.; fluid drive.
1941 Ford [85] 2 door sedan.
1941 Packard super 8 trg. sedan [2].
1941 Lincoln Zephyr 4 dr. tourg. sedan.
1941 Mercury convertible coupe.
1941 Packard 120 4 dr. sedan.
1941 Packard 6 4 dr. sedan.
1941 Pontiac 4 dr. sedan.
1941 Plymouth 4 dr. sedan [2].
1940 Packard 6 4 dr. sedan.
1940 Pontiac 6 touring sedan.
1939 Lincoln Zephyr 4 dr. sedan.
All cars recond. Complete satisfaction.
"A Safe Place to Buy Used Cars."
Open Monday and Thursday Evenings.
PACKARD-EVANSTON, 1735 E. Railroad.

AUTO DEALERS' NOTICE
Every Wednesday at noon 150 cars will be sold to dealers only.
HEALY MOTOR SALES
5951 S. STATE-ST.
ENGLEWOOD 2323.

LINCOLN Zephyr—Late 1939 4 dr. sedan; maroon; very clean in and out; low mileage; 5 good tires; exc. radio; reg. Lincoln heating equip.; good family car. Priv. party. Reas. cash. Skokie 4216.
LINCOLN-ZEPHYR—'39., CUSTOM ..$595 6 pass.; 5 like new tires, radio, heater. BRADY 6323 S. ASHLAND.
LINCOLN-ZEPHYR—1937; excellent cond.; good tires; fully equipt. SOUTH CHICAGO BUICK, 8600 Commercial.
LINCOLN-ZEPHYR—'37, 4 dr. sed.; radio, htr.; gd. cond.; 5 exc. tires. Sacrifice. 3646 Broadway.
LINCOLN-Zephyr—'41, 4 dr. sedan; radio, htr.; very clean; $1,395. 2130 Lincoln-av.
NASH—1941 AMBASSADOR 6 brougham; Weather Eye, overdrive, two tone paint; an exceptionally clean car; terms, trade. Will guarantee. 520 N. Wabash, cor. Grand. Delaware 1972.
NASH—1941 6 CYL.; OVERDRIVE. Sleeping bed, radio, htr.; exceptional low mileage; sac. Brady, 6323 S. Ashland.
NASH-LAF.—1937 4 dr. sedan; tires and car like new; rad. and htr. Pvt. At gas station. 7251 Stony Island. Plaza 9005.
NASH—1940 coupe; radio, heater; 5 just like new tires; pvt. party; $625. 13759 S. Western-av. Blue Island 1355.
NASH—'40 4 dr. sed.; exc. cond.; gd. tires; reas.; need money. Fal. 1492.
NASH—'40 conv. club coupe; low mileage; 5 exc. tires; like new. 3757 N. Ashland.

Oldsmobile 1941
HYDRAMATIC model 98. Custom 4 door, 5 pass. trunk sedan; pushbutton radio, heater, defrosters, spot lights, fog lights, fender shields. A gorgeous car. Sacrifice. TERMS. TRADE. OPEN EVES. TILL 9.
3939 Washington

OLDS—'41 model 76 4 dr. sed.; dark blue streamliner; fully equip.; all extras; exc. mech. cond.; gd. tires; $1,200; cash only. E J. Nolan, 1314 Rosemont. Bri. 0988.
OLDSMOBILE—'41 [6] sedan; fully equipped; low mileage; like new; drafted. $1,450. Call Village 7349-M.
OLDS.—'42 4 dr. sed., 6 cyl.; rad., htr.; very low mil. This car cannot be told from new; OPA; sac. Lee. 8019 Cott. Gr.
OLDS—1939 DE LUXE "6" CYL......$595 4 door; 5 like new tires; radio, heater. BRADY. 6323 S. ASHLAND.
OLDS—1937 de luxe 6 cyl. 4 dr. sedan. Perfect condition; $350. 1621 N. Cicero.
OLDSMOBILE—'37 4 dr. sed.; fully equip.; reas. See at 329 W. Schiller.
OLDSMOBILE 1937, 2 dr. 6 cyl. sedan; heater; radio. $375. Wentworth 3080.
OLDSMOBILE—1936, 6 cyl., 5 pass. sed.; perf. cond. $175. 2347 W. North-av.
OLDSMOBILE—'37 4 door sedan, $300. CEDARCREST 6583.
OLDSMOBILE—'37 4 door sedan; 5 good tires; A-1 thruout. $295. 1350 N. Pulaski.

PACKARD
'41 7 Pass. Sedan, Model 180
Radio, heater; 5 excellent whitewall tires. Excellent condition thruout. Completely reconditioned and guaranteed.
PACKARD—CHICAGO
24th & Mich.-av. Cal. 7400

1940 PACKARD—$745
Economy 6 cyl. sedan; luxury at its best; fully equipped, including radio, heater; perfect tires. This car MUST be seen. SPECIAL TODAY.
2525 S. MICHIGAN-AV.

PACKARD—'42 CLIPPER CLUB SEDAN.
PACKARD '41 CLIPPER; RADIO, HTR.
PACKARD '41-120 SEDAN; RAD. HTR.
PACKARD '40-7 PASSENGER SEDAN.
PACKARD '38-120 SEDAN; HEATER.
PACKARD '38-6 SEDAN; RAD., HTR.
NORTH SIDE PACKARD.
1809 DEVON. BRI. 3100.

PACKARD CLIPPER, 1941, for......$1,585 Original owner will relinquish 4 dr. sedan in excellent condition with radio, htr. and 5 good white-wall tires. Sunday, 12:30 to 4:30, at 2340 N. Kedvale.

PACKARD '41 120 SEDANS
3 TO CHOOSE FROM.
640 Madison-st., Oak Park.

PACKARD—'42 clipper, 4 dr. sed.; carefully driven; like new throughout; low mileage; bargain. OPA. 3520 Archer.
PACKARD—1941, 6 cyl. club coupe; low mileage; 5 excellent tires. Private owner. Phone R. J. Phillips, Wabash 5860.
PACKARD—'39 ....$595 5 pass.; 5 like new tires, radio, heater. BRADY. 6323 S. ASHLAND.
PACKARD—1941, 7 passenger Model 180; used about 3 months. 2247 S. Michigan.
PACKARD—'40 sedan; radio, heater, trunk; low mi.; 5 exc. tires. 3757 N. Ashland.
PACKARD—'37 4 dr. sedan; radio, heater; good tires; $385. Briargate 1119.
PACKARD—'40, 6 cyl. 4 dr. de l. sed.; needs mot., fen. wk. Full pr. $450. 2621 W. 18th

PLYM. 1941
Special de luxe 4 dr. sedan; white wall tires; factory equipped; radio, heater; extremely low mileage. See to appreciate. Terms. Trade. Open Eves. All Day Sun.
1150 JACKSON

Plymouth '41 Stat'n Wagon
Best offer. 1132 Diversey

PLYM.—1940 5 pass. sedan. Very clean; good rubber. $645. Moss. 6725-27 S. Western-avenue.
PLYMOUTH—1939 ....$465 5 pass.; 5 like new tires, radio, heater. BRADLEY. 4748 W. CHICAGO-AV.
PLYMOUTH—1941 convertible coupe..Sacr. 5 like new w. w. tires; radio, heater. BRADLEY. 4748 W. CHICAGO-AV.
PLYMOUTH—1939 ....$495 5 pass.; like new tires, radio, heater. BRADY. 6323 S. ASHLAND.
PLYM.—'38 4 dr. sedan; almost new tires, tubes; private. 901 Belmont. Wel. 2098.
PLYMOUTH—1939, 4 dr. sedan; good tires; excel. cond.; radio. Bayport 6142.
PLYMOUTH—'39 de luxe 4 dr. sedan; radio; used only 2 yrs. 6115 N. Clark.
PLYMOUTH—'40 club cpe. Orig. owner. Gd. tires. Low mi. $775. Went. 3819, aft. 6.
PLYMOUTH—1936 4 dr. sedan; very good tires. Avenue 1934.
PLYMOUTH—'41 spec. de l. 4 dr. sedan; like new; rad., htr. Barg. 3940 Grand.
PLYM.—1941 Special de luxe 4 dr. sedan; radio, heater, w. w. tires. Owner. Sho. 7574.
PLYM. '41 spec. de l. club coupe; htr., radio, w.-w.'s. $885. Dlr., Lawndale 9664.
PLYMOUTH—Late '40, 4 dr. de l. sed.; rad., htr. Low mile.; w. w.'s. $775. Dor. 1487.
PLYMOUTH—1940 4 dr. sedan, de luxe mod.; very gd. tires. Lawndale 2753.
PLYMOUTH—'40 4 dr. sed.; exc. cond.; gd. tires; rad., htr. $900. Pri. 405 E. 74th-st.
PLYMOUTH—'38 4 dr. de l. sed.; good tires; good cond. 1418 E. 76th-st.
PLYM.—'38 de luxe 4 dr. sed.; low mi.; good tires. 7706 S. Wabash, 1st apt.
PONTIAC—'38 4 dr. sed; pri. owner; A-1 cond. Mid. 8915.
PONTIAC—'40 4 dr. sed.; very good condition; private owner. Berkshire 9258.

—USED AUTOMOBILES FOR SALE—

F-E-L-Z Has Fine Cars
'41 CADILLAC 7 PASS. 75 SEDAN.
'41 CADILLAC 62 DE LUXE SEDAN.
'41 CADILLAC [2] SPORT SEDANS.
'40 CADILLAC 7 PASS. 75 SEDAN.
'40 CADILLAC CUSTOM CONV. SEDAN.
'41 BUICK 8 PASS. DE LUXE SEDAN.
'41 BUICK 8 PASS. IMP. SEDAN.
'41 BUICK SUPER SEDAN.
'41 BUICK SUPER CONV. COUPE.
'42 PACKARD 180 CUSTOM SEDAN.
'41 PACKARD 120 DE LUXE SEDAN.
'40 PACKARD 120 CONV. COUPE.
'42 CHRYSLER NEW YORKER 5 CPE.
'42 CHYSLER T. & C. STATION WAGON.
'42 CHRYSLER WINDSOR SEDAN.
'41 CHRYSLER NEW YORKER SEDAN.
'41 CHRYSLER NEW YORKER 5 CPE.
'41 CHRYSLER WINDSOR CONV. CPE.
'42 STUDE. CHAMP. SEDANETTE.
'41 STUDEBAKER SKYWAY SEDAN.
'41 DODGE [5] SEDS., SEDANETTE.
'39 DODGE 5 PASS. SEDANETTE.
'41 PONTIAC SED. DE LUXE 4 DR.
'41 FORD SUPER DE L. CONV. COUPE.
'41 PLYM. DE L. CONV. COUPE.
'41 CHEV. SPEC. DE LUXE 5 CPE.
These are all gorgeous low mileage, perfect warranted cars. No OPA. Certificate needed except on '42s.
F-E-L-Z
23 YEARS AT 1132 DIVERSEY.
OPEN EVENINGS and Sunday.

Very Easy Terms
WE FINANCE ALL SALES
20 YEARS IN OUR OWN BLDG.
BIG VALUES—MANY WORTH DOUBLE.
'35 DODGE sedan; a good runner......$110
'36 FORD tudor; bright finish.........$185
'36 CHEV. sedan; rad.; heater.........$195
'36 BUICK 4 dr. sed.; extra gd........$265
'37 FORD 85 sed., 4 dr.; htr..........$250
'37 PACK. 4 dr. 120 s.; worth more.$275
'37 PONT. coupe, 6; very spec.........$290
'37 WILLYS 4 d. sed.; 30 m. per gal.$395
'38 BUICK spec. conv. cpe.; see this..$595
'39 OLDS. 6 sedan; rad.; htr..........$625
'39 PONT. 6 sed.; very spec............$575
'40 CHEV. 4 dr. sed.; 100% perf.......$895
'40 MERCURY 4 dr.; wonder. cond.....$975
'41 STUDE. Champ.; very good..........$875
'41 DODGE luxury sed.; see this..$1,075
'41 DE SOTO custom sedan.............$1,075
'41 FORD sedan; big value..............$795
'41 CHEV. sedan; like new; rl. barg.$975
'41 DODGE conv. club coupe............Barg.
'41 CHEV. conv. cpe.; very snappy..Barg.
'41 MERCURY club coupe; extra gd.Barg.
TO THE PUBLIC
IF YOU HAVE A CAR IN MIND TO BUY FROM A FRIEND OR DRAFTEE AND WANT IT FINANCED. SEE US. QUICK SERVICE. ALL MODELS ACCEPTED. ALSO HOUSE TRAILERS.
DONN MOTORS SALES
7424 Stony Island-av.
EVES., SUNDAY. DORCHESTER 5000.

PONT. '41 TORPEDO SED.
This car has radio, heater, defroster; 5 exc. tires; is mechanically perfect; also '41 6 sedanette; radio, htr., w. w. tires; excellent mechanical condition; a buy at $1,075. 1111 N. CLARK.

PONTIAC—'40 6 cyl. de luxe town sedan; pushbutton radio; heater; perfect ruby maroon finish; spotless interior; real bargain at $795.
CLARK-MAPLE CHEV., 1038 N. CLARK.

'41 PONTIAC SEDANETTE
6 cyl.; low mileage car; 5 perfect Firestone tires; radio; heater; bargain. H. D. Maggio Nash Dlr., 1637 N. Cicero.

PONTIAC — '42 stream. sed. coupe, fully equip.; like new; OPA. Other fine late model cars. WARNER, 958 DIVERSEY
PONTIAC—1937 "6" CYL.................$345 5 pass.; 5 like new tires, radio, heater. BRADY. 6323 S. ASHLAND.
PONTIAC—'41 5 passenger coupe sport de luxe; radio and heater; best offer. Mrs. Desmond, 8012 Cottage Grove. Rad. 4043
PONTIAC—1935 sedan. Will sacrifice for $95. 3646 Broadway.
PONTIAC—1941 club coupe, 6 cyl.; orig. owner. $1,200. Call betw. 10-4. Pro. 3666.
PONTIAC—1936; 4 excellent tires; radio and heater. Price, $100. 4545 Madison-st.
PONTIAC—1940 Torp. 5 pass. coupe; radio, htr. Barg. 6437 N. Western. Bri. 7473.
PONTIAC—'39 2 dr touring sedan. Perfect tire. $595. Moss. 6725-27 S. Western-av.
PONTIAC—'37 sed.; good cond.; reas.; priv. 958 Chicago-av., Oak Park. Euclid 7572.
PONTIAC—'39 4 dr. sedan; exc. cond.; gd. tires; rad., htr. Best offer. Pri. Sag. 1348.
PONTIAC—'39 6 4-dr. sed.; rad., htr.; original low mileage car. 6115 N. Clark.

'41 STUDEBAKER
Champion de luxe club sedan; economy o'drive, htr., white wall tires; like new.
STUDEBAKER
1836 RIDGE, EVANSTON.

STUDEBAKER—1940 Champion coupe. Good rubber; overdrive, radio, heater, opera seats. Good cond. $595. 3053 N. Lotis. Kildare 7549. Sunday, after 1 p. m.
STUDEBAKER—Champ. '39 de l. 5 pass. cpe.; exc. mtr., gd. tires and paint; priv. party. 2124 S. Scoville, 2d flr., Berwyn.
STUDEBAKER—'40 Champ. coupe; tires like new; low mil.; radio, heater; gas, 25; terms, trade; sacrif. $575. Lawndale 8261.
STUDEBAKER—'41 Champ. 4 door sedan; radio and Climitizer; low mileage; private; drafted. Ken. 3691. Call after 11.
STUDE.—1940 Champ. 2 dr. sed.; 23 miles to gallon; radio, heater; $785. Private. 3555 Foster. Jun. 7539.
STUDE.—1941 Champion 4 dr. sed.; radio. Htr., overdrive; $875. 1621 N. Cicero-av.
STUDEBAKER—'41 Champ. 4 dr. sedan. Exc. cond.; gd. rub. Lak. 1835, a.m. only.
STUDEBAKER—'41, 2 dr. sedan. Good tires; heater. Best offer. Blue Island 1667.
STUDEBAKER, Dictator—'37 4 door sedan. Excel. cond. and tires; clean. Nev. 5980.
TERRAPLANE—'36, 4 dr. sedan. Very gd. cond. $265. Sun. 9169. 4854 N. Damen.

WILLYS 1940 SEDAN
Custom 4 dr.; large heater; perf. cond.; choice of colors; terms, trade. Open eves.
WALTON, 2229 S. Michigan

WILLYS—1938 coach. $245; $85 dn. Light cars. Delivery scooters. 5111 Ogden.
WILLYS—1941 4 dr. custom sedan; radio, heater; fully equipped; perf. tires; barg. H. D. MAGGIO, Nash Dlr., 1637 N. Cicero.

—AUTO REPAIRING, ACCESSORIES—

NO MONEY DOWN
24 MONTHS TO PAY
All work guaranteed. Free towing; compl. overhauling. Body fenders, painting, brakes and radiators repaired.
MOBILE SUPER SERVICE
5255 W. MADISON. MANS. 9800.
Op. 8 a. m. to 9 p. m. every day inc. Sun.

NOTHING DOWN
24 MONTHS TO PAY
Work guaranteed; free towing; complete overhauling all makes; expert body and fender work; painting, upholstery, welding, brakes relined, radiators repaired.
KIMBALL MOTORS
3420 IRVING PARK-RD. IRV. 3642.

DRIVE A 1942 CAR WHILE
your car is being repaired; $2 daily.
TAKE 18 MONTHS TO PAY
WRITTEN GUAR.; NOTHING DOWN.
DAWES, 2309 S. Michigan
All phones Vic. 0909. Day-night towing.

'43 LIC. and comp. repairs—1 yr. guar. NO cash or title needed; drive our car free. 20 years' exp. Open eve-Sun. LAK. 1907
3612 N. WESTERN

REPAIRS—ALL MAKES; BUDGET PLAN Body and fender work; free estimates. Nelsen-Hirschberg Ford. 5133 Irving Park
CRANKSHAFT ground in the car. We go anywhere. Manning. Dor. 7790.

—MOTORCYCLES AND BICYCLES—

1 '39 H. D. 61; 1 '38 H. D. 61; 1 '37 H. D. 74; 2 package trucks. Illinois Harley Davidson Sales. 7577 W. Lake, River Forest. Euclid 966.
AMERICA'S LARGEST
Distributors for recond. like new bicycles.
NO PRIORITIES REQUIRED.
Cycle Transport Co., 1241 S. Michigan.
LARGE selection of ladies' and men's new and used bicycles. Buy now for Christmas! Ace Bicycle Shop, 819 E. 55th-st.
BICYCLES—Rebuilt; like new; no priority all types, sizes, 4036 W. Armitage.
INDIAN—4 sport model; excel. condition. 235 S. Kenilworth, rear. Oak Park.
1937 HARLEY Davidson—With side car and auto hitch. 5048 Cornell-av.
NEW and Used Bicycles and Scooters. Nelsen-Hirschberg Ford. 5133 Irving Pk.
WANT to buy motorcycle—Also want motor bike or good scooter. Cicero 7692.
MOTO-SCOOT—110 miles gal., hvy. duty. $100, best offer. Lis. 2500 S. Sacramento.
BICYCLES—Like new; whlse., retail. 3447 Lawrence. Jun. 2078. Op. eves., 9; Sun., 2.
HARLEY DAVIDSON—1940 de lx. 45; like new. 13,000. 6158 Kenmore. Holly. 3678.
fee. Private. Call Mr. Thommes. Lin. 3600. Fortier, 112th and Ridgeland, Worth, Ill.
HARLEY DAVIDSON—1939; saddle bags and all extras. Berkshire 0981.
INDIAN 1940 CHIEF motorcycle—Perfect condition. Owner. Glen Ellyn 1684.
SELL or trade 1942 H. D., mod. 45; 6,000 mi.; tr. for 1941 lgr. mch. Des Pl. 946-R.

—AUTOS, TRUCKS TO RENT—

DRIVER wanted—With heavy tractor to make daily trailer transfer between Indianapolis-Chicago; transfer made in our trailers carrying 10 tons. Steady job. Essential work. Address B J 303, Tribune.
WANTED, hauling for 6 stake trucks; car lot distribution or what have you? Leonardi Motors' Service, Inc., 2119 Fulton. Seeley 3163.
UP TO DATE PASSENGER CARS, TRUCKS —Chevrolets, G. M. C.'s 1½ ton panels, stakes; low rates by hr., day, wk., or yr. HERTZ DRIVURSELF. DEL. 7272.
HAULING Wanted—Steady or contract, 1½ to 2 ton truck. Nev. 8495.
FOR hire—½ ton panel and driver; $60 wk. Must be lt. del'y; pref. N. side. Gra. 5383

—MOTOR BUSES—

TWO 23 pass. street car type yellow coaches; exc. cond.; also sev. others. Wm. Goodfriend, 7864 S. Shore-dr. Sou. 3015.

—AUTOMOBILES WANTED—

Money Talks
NOT THE
First Price
NOT THE
Last Price
BUT THE
BEST PRICE!
YOU GET IT FROM
Consolidated Motors
1150 Jackson-blvd.
AT RACINE
BECAUSE
1. War workers need transportation.
2. We are swamped with orders.
3. We need 500 cars.
4. Get quick, courteous cash.
5. WE HAVE NO TIME TO DICKER.
If You Can't Drive Up CALL
Mr. Whitney
Seeley 6500
ALL PHONES
We'll Be Right Over with Cash and Pay Off Your Notes, Too
Open eves. All day Sunday

Beverly Hills
Victory Workers
NEED
100 Cars
We Pay Your Price
IN CASH
HOEFFEL-GOY, INC.
1703 W. 95th-st. Bev. 3100

WORLD'S LARGEST
AUTHORIZED FORD DEALERS
PAY THE HIGHEST PRICES
SELL DIRECT
SEE US TODAY
CROSSTOWN MOTOR CO.
4655 WASHINGTON
ESTEBROOK 2226

TO STAY IN BUSINESS
WILL PAY
HIGHEST CASH PRICES. BRING CAR AND TITLE.
GET CASH
Petersen Chev. Vic. 6500
2401 S. MICHIGAN-AV.

WANTED—CARS
UNDER $900
ANY MAKE OR MODEL
WILL COME OUT
American Auto Sales Corp.
2419 S. Michigan Vic. 1003

1111 N. CLARK
TOP DOLLAR PAID
ALL MAKES AND MODELS. I DON'T BARGAIN—I BUY.
SUPERIOR 0961
LOEBER PONTIAC CO.

A Safe Place to Sell
WE NEED YOUR CAR.
James Levy Buick Co.
ASK FOR MR. ZENDER.
2257 S. MICHIGAN. CALUMET 4626

1902-1942
Old, New, Junked, Wrecked
CARS AND TRUCKS WANTED. BEST PRICES. WE CALL ANYWHERE.
MARTIN AUTO PARTS
2038 SOUTHPORT-AV. DIV. 2772.

GET THE MOST FOR YOUR CAR
AT MIDWAY CHEVROLET
6522 Cottage Grove

NORTH SHORE MOTORS
Needs cars.
6437 N. Western-av.
Open Eves. and Sunday.

HAVE ALL CASH FOR GOOD
CHEVROLET—'36 TO '42
from original owner. Mr. Herman. REPUBLIC 6401.

HAVE ALL CASH FOR GOOD
BUICK—'36 TO '42
from original owner. Mr. Berkes. REPUBLIC 6400.

FORDS ONLY—TOP DOLLAR. Kildare 2066.

PONTIACS WANTED
BITTERSWEET 7120

HIGHEST Cash Prices for Any General Motors Products from '36 to '42. 2317 S. MICHIGAN. VICTORY 4141.
WOULD like to buy late model car from original owner. Will pay highest cash price for good low mileage car. Vic. 7803.
WANTED at once—1941 or 1942 Buick or Cadillac; price no object if car meets with approval. Victory 8358.
WANTED—Clean 5 pass. cars from owners. '38-'41 models; have all cash. Mr. Johnson. Lon. 1300, or Hol. 0925 eves.
WANTED to buy—Chevrolet, Pontiac, Ford. Must be low mileage. Berkshire 8727.
MUST have 10 cars with good tires. Mr Williams. Mansfield 5121 ext. 2.
WANTED—1942 Buick. All cash. Longbeach 9881.
WILL pay high price for good '37 to '38 Chevrolet or Ford. Longbeach 4716.
WANT CADILLAC or BUICK—'41; clean. Will pay highest price. Park Ridge 1299.
FLIGHT Instructor on furlough needs late model car. All cash. RAV. 7771.
HAVE cash for clean cpe. or sed.—'35-'42. HEMLOCK 6399.
HIGHEST cash prices paid for wrecked, junked cars and trucks. Armitage 3500.
SEE OTHERS FIRST. Then see us—High cash prices. 7717 S. Halsted. Rad. 5858.
WANTED—'41 Chevrolet or Ford. Longbeach 9881.
HAVE all cash for car with good tires. AUSTIN 3648.
NEED '40 OR '41 CAR, WELL KEPT. PRICE NOT IMPORTANT. SEELEY 0608
WANT BUICK—OLDS—PONTIAC. CASH. MONROE 6990.
WANT good light car from owner—All cash. Irving 7588 after 12 noon.
HAVE CASH—Want '40 or '41 car; price no object if nice. Longbeach 4716.
MECHANIC wants used car—In any condition; for cash. Armitage 5525.
WANTED—2 cars. Will pay good price. Nevada 5937.
HIGHEST market price for your car. Cook Cnty. Dis., 1340 W. 63d. Wen. 6200.
TRYING to find a nice car. All cash immediately. Phone Village 7980.

—AUTOMOBILES WANTED—

---BRADY---
6323 S. ASHLAND
HEMLOCK 4013
NEEDS YOUR CAR
---BRADY---
6323 S. ASHLAND
HEMLOCK 4013
PAYS HIGHEST PRICES
I NEED YOUR CAR FOR WAR WORKERS
ALL MAKES—ALL MODELS
OPEN EVES. TILL 9—ALL DAY SUN.
---BRADY---
6323 S. ASHLAND
HEMLOCK 4013

South Siders We Need Cars
HIGHEST PRICES PAID
'36s, '37s, '38s, '39s, '40s, '41s, '42s.
Will Call at Your Home
RONNIE MOTORS
7625 STONY ISLAND
REGENT 0616

Don't Sell!
Until You See
MURPHY
ESTAB. A QUARTER OF A CENTURY.
2650 N. Cicero
Direct Factory Dodge Dlr.
PHONE BERKSHIRE 6600.

PRICES ARE UP AT UPTOWN CHEVROLET
WANT TO KNOW HOW MUCH?
CALL MR. BROWN
LONGBEACH 9172
or drive over to
4859 BROADWAY

Beverly Hills
Victory Workers
NEED
100 Cars
We Pay Your Price
IN CASH
HOEFFEL-GOY, INC.
1703 W. 95th-st. Bev. 3100

. . I GUARANTEE . .
Highest Price in Town
Frank Lynch Buick Co.
PHONE: MULBERRY 1800.
5330 W. Irving Park-road

HUNDREDS OF CARS
wanted to supply the urgent demands of war workers; drive your car in and get the buyer's commission added to the top dollar for your car.
BRING TITLE AND GET CASH.
DODGE DEALER
3238 W. Jackson-blvd.

We pay the highest prices for your cars.
I Will Come Out
Phillips 66 Gas Station
2157 N. Cicero-av.
Berk. 5826 Ask for Harry

CASH! CASH!
CALL US. WE COME OUT.
F-I-T-Z-P-A-T-R-I-C-K
PONTIAC DEALER. BEVERLY 8331.
8959 S. ASHLAND

CASH!!
1937. FOR YOUR CAR. 1942.
J. A. LAVERY MOTOR CO.
6127 COTTAGE GROVE. MID. 5300.

HIGHEST CASH PRICES
for old junk, wrecked autos or trucks.
WARSHAWSKY & CO.
World's Largest Auto-Truck Wreckers.
1900-24 S. STATE. CALUMET 6800.

CHEV.—'41, 4 dr. from orig. purch. for army officer. Top cash worth. Vil. 4087.

NEEDED immediately—A nice auto.; prefer '37 to '41 model; good value suitable for farm use. Seeley 0608.

PRICES ARE HIGH
"It's to your advantage to sell us your car now." Call—and we will come out. 6050 COTTAGE GROVE. PLAZA 1228.

WANT CHEVS., PONTIACS
958 Diversey. Buck. 1333.

CARS AND TRUCKS.
Wanted: 1932 to 1942; any make, model, or condition. Calumet 1232.
WANTED—A LATE OLDS., Buick, or Pontiac from original owner. Have all cash. Call Regent 0617.
WOULD like to buy model car—Prefer 1938 to 1942. CASH. Art Engers. 6115 N. Clark-st. Sheldrake 0431.
LIKE to buy—Late model car from owner. Will pay cash for a really good car. Berkshire 8728.
CALL us on your car and get top dollar or we will call at your home. 6727 S. WESTERN. REPUBLIC 6820.
WANT good used car from owner—All cash. Good tires. UNIVERSITY 3717.
NEED LATE MODEL CAR. Will pay all cash. Crawford 3664.
WOULD like to buy good running car from owner. All cash. Austin 3321 'til 3:30.
WANTED—1941 Cadillac. All cash. Longbeach 9881.
ALL CASH—Defense worker wants 5 pass. sedan. '36-'38. Smith. Drexel 2334.
WANTED—1941 PONTIAC. ALL CASH. LONGBEACH 9881.
WOULD like to buy light car from owner—Pay all cash. Juniper 3595 aft. 10 a. m.
HAVE cash for nice car—Price no object. Hemlock 4333 after 10 a. m.
WANT '36 to '39 car from owner; will pay all cash. Wentworth 1656.
WILL pay cash for a 5 pass. Chevrolet in good condition. Crawford 1647.
CASH for good used car from owner; General Motors pref. Edgewater 0192.
ANY LATE MODEL CAR. 3030 N. CLARK-ST. WEL. 3032.
WANT clean '40 or '41 Chev. or Ford—Price not important. Longbeach 1155.
WILL buy any make car. Must be clean. Price not important. Longbeach 9182.
MUST have clean '36 to '41 Ford, Chev., or Plym.—Will pay your price. Lon. 9182.
HAVE all cash for good used car. Price no object. Rockwell 0575.
WE PAY TOP PRICES FOR CARS. 3100 Lawrence-av. Keystone 3400.
WANTED—Late model car; price no object. Briargate 7473.
WANTED—LATE MODEL AUTOS. LOW MILEAGE. CALL HEMLOCK 4735.

—AUTOMOBILES WANTED—

SAVE TIME—MONEY
MAKE ONE STOP
AT
5010 IRVING PK.
For Highest Prices
Any Make or Model
SEE BILL KEHOE
OR CALL
PENSACOLA 3436
Irving Park Pontiac

WE DON'T TALK
HIGH PRICES
WE PAY
HIGH PRICES
DESCRIBE YOUR CAR OVER THE PHONE.
WE SEND THE CASH
CONVINCE YOURSELF
Triangle 2500
LAWDER BROS.
6900 VINCENNES-AV.
1 BLOCK WEST OF STATE.
[ESTABLISHED 1890.]

YOU'LL NEVER KNOW WHAT
TOP DOLLAR
FOR YOUR CAR
Is
UNTIL YOU STOP AT
2644 N. Cicero
BERKSHIRE 1260

CALL ME FIRST
CONVINCE YOURSELF
THAT I PAY
ABSOLUTELY
the Highest Prices
NEED 1,000 CARS. FOR DEFENSE WORKERS. '36 to '41; also '42 models. Also '41 and '42 Cadillacs. I will come out. Or you come in.
KILDARE 2908
VIKING GREASING PALACE.
2950 N. CICERO-AV.

$ $ $ $ $ $ $ $ $ $ $
TOP DOLLAR
BRADLEY
WILL SPEND
$50,000.00
OPEN EVES.—ALL DAY SUNDAY.
MANSFIELD 0016.
4748 W. Chicago-av.
2 DOORS EAST CICERO-AV.

We'll BUY YOUR CAR
AND
PAY YOUR PRICE
BRING TITLE.
JAMES F. GOODWIN
LONGBEACH 1300
5725 BROADWAY
CLOSED SUNDAY.

GORDON BUICK
will pay highest prices for your used car. '37 to '42
6637 S. WESTERN
Mr. McCarthy. Pros. 0500.

ATTENTION—Price not important for first 9 cars selected for out of town defense work. We particularly would like to buy '37, '38, '39, '40, '41 model cars direct from owners. Our representative will be glad to call on you. Phone Seeley 0607. Ext. 312, ask for Mr. Stewart.

SELL DIRECT
TO
U. S. AUTO EXCHANGE.
Needing at least 10 clean well kept cars from 1936-1941 to fill an out-of-town order. You name it, we will pay it.
CALL BITTERSWEET 8792.
ASK FOR MR. NELSON.
And I will be glad to send out a representative with cash. Call today.

We Pay Your Price
DRIVE TO KROLL MOTORS
7130 S. Halsted-st.
BRING YOUR TITLE.
Be Convinced

CARS—TRUCKS
WE PAY THE HIGHEST
STALLWORTH
7400 STONY ISL. HYD. 2500

HAVE ALL CASH FOR GOOD
PONTIAC '36 TO '42
from original owner. Mr. Gerber. REPUBLIC 6401.

HERE FOR ONLY 3 DAYS
CASH FOR GOOD, CLEAN LOW MILEAGE CARS, FROM ORIGINAL OWNERS.
CALL VILLAGE 2416

HAVE ALL CASH FOR GOOD
PLYMOUTH—'36 TO '42
from original owner. Mr. Herman. REPUBLIC 6401.

WANTED—LATE MODEL CAR.
WHAT'S YOUR PRICE?
PHONE ELMHURST 3500.

HAVE ALL CASH FOR GOOD
FORD—'36 TO '42
from original owner. Mr. Berkes. REPUBLIC 6401.

NEED 10 well kept cars, regardless of year, to fill out of town order. Will pay your price in cash. BITTERSWEET 8792.
WE WILL PAY YOUR PRICE! FOR YOUR CAR. TAUBER, 6035 BROADWAY. LON. 6880.
HAVE all cash for '40 and '41 cars—Must have good tires; be in good condition. 4925 MADISON-ST. AUSTIN 4955.
WANTED '40 or '41 Chevrolet, Pontiac or Ford. Price no object. Must be clean car. Call before 6 p. m. Sunnyside 9021
NEEDED—Ford or Chevrolet for essential work; will pay liberal price. Phone Seeley 0607 after 9 a. m.
NORTH SHORE dealer needs 12 clean cars weekly out of town orders; cash; price unimportant. Mr. Waling. Greenleaf 0535
WANTS to buy '41 or '42 car in good condition regardless of price. Craw. 6297.
BEST PRICES '31 to '41, any make or cond. WE COME OUT. PLAZA 4757.
THIS little advertiser pays highest cash prices for '35-'42 cars. Lon. 4500.
WANT 1942 or 1941 car from owner—Will pay the price. Hemlock 2054.
WANTED—Good used car from owner; cash or pay off notes. Graceland 5460.
WILL buy car that does not run or needs some repairs. Cicero 7692.
LATE model used cars—Must be in good condition. Mr. York. Midway 6400.
WANT good car from owner. CASH. Good tires. Monroe 6990.
CADILLAC—1941 OR 1942 WANTED. WILL PAY CASH. FAIRFAX 8906.
POLICE officer has cash for good late model auto. Jun. 6543.
INTERESTED in good 1941 5 pass. car—Have cash. Longbeach 8986.
WANT Ford or Chevrolet—5 pass.; pay high price. Longbeach 5875.
PAY spot cash for good '38-'39 coach or sedan from orig. owner. Regent 5877.

—AUTO TIRES—

PRE-WAR U. S. Royal De Luxe Grade 1. Serlin Tire Co., 1400 S. Michigan.

—AUTOMOBILES TO EXCHANGE—

CHRYSLER—'36 4 dr. sed.; light six; overdrive, radio, heater; in exchange for house trailer. Aberdeen 1556.

—MOTOR TRUCKS—

THESE ARE HARD TO FIND.
NO RELEASES REQUIRED.
8—1942 DODGE 3 Ton Tandems.
5—1942 WA-20 WHITE Tandems.
Used 6 months—900x20 tires; ex. cond.
3—1938 AUTO CARS, 1100x20 tires.
1—1936 WHITE, 1100x20 tires.
1—1933 BX MACK, 1100x20 tires.
1—1932 B. J. MACK, 1100x20 tires.
Tires in Excellent Condition.
Also 28—3½ and 4 yard 1942 model SMITH & JAEGER high discharge Truck Transit Mixers; used very little.
Motor Truck Sales and Equipment Co.
2435 Cottage Grove-av. Ph. Pro. 9500.

'41 DODGE C. O. E. heavy duty tractor.
'41 K-6 Int., 16 ft. body, 8.25x20 tires.
D-40 Int. dump, 5 yd. body and hoist.
3 ton White tractor, C. O. E., 9.00x20.
'39 DS-35 Int., long w. b., 2 spd. axle.
'39 G.M.C. dump, 6 yd. body, 2 spd. axle.
22 ft. refrig. trailer; also 2 flat trailers.
'41 Int. tractor. 2100 S. WESTERN.

Selling and Buying
Now offering ten—'39-'40-'41-'42 pickups. 1942 Reo chassis, 9,000 miles. Like new. '40 Ford tractor—'41 Dodge 1 ton stake. 3—1940 G. M. C. dump trucks. Like new. 10 others. 4545 Madison. Mans. 7772.

100 PICKUP BODIES
Ford, Chevrolet, International; like new. Complete with fenders.
NATIONAL TRUCK AND PARTS.
2413 S. STATE. VICTORY 1166.

1 Sterling with 1,800 gal. tank. Compl. 2 Macks, 1,500 gal. tanks. Complete. 12 1½ to 2 ton Diamond T's with bodies. 2 1 ton INTERN. panel bodies. 1821 W. 33d-pl. Lafayette 2000.

2—'41 CHEV. ½ TON PANEL.
9—'42 CHEV. ½ TON PANEL.
12—3 ft. stake bodies, 10 and 12 ft. long.
BRAUD'S. 6647 S. Western.

1940 1½ TON Ford truck—Long wheelbase, 10 ply tires, new motor; with hauling contract; $900; can be seen between 5 and 7 p. m. 1446 S. Halsted.
1937 FORD dump—6 wheeler; Woods body and hoist. Westinghouse air brakes. 6101 S. Damen.
GMC—1936 1½-ton; Diamond T, 1934 2½-ton. Very good running condition. 913 to 922 S. Morgan. Haymarket 3716.
DEALERS' ATTENTION.
5 Ford, 2 International, 2 G. M. C. panel body trucks. Nev. 7764. 3128 W. Lake-st.
20 USED TRUCKS—All makes, models. NELSEN-HIRSCHBERG, INC. 5133 IRVING PARK-RD., AVE. 7070.
FORD—1941 6 wheel dump; AB Mack dump. See Sun. or after 6 p. m. week days. 568 E. 115th-st.
TWO 30 ft. vans, 1-4 wheel Fruehauf; E. F. Mack.; G. M. C. Call Syd. Col. 1301.
G.M.C. 1941 DUMP—6 whl. Mech. perfect. Good tires. 1473 Hubbard. Mon. 0095.
DODGE—'36 1½ ton, L. B., 12 ft. panel stake. 2963 5th-av. Kedzie 0341.
PLYMOUTH 1938 panel truck, $350. Almost new tires. Austin 0625.
REO—1938 ½ ton panel, 5 like new tires, 6 ply. $395. Can be seen. 2334 W. Taylor.
WE ARE BUYING AND SELLING. Perfect Mtrs., 1230 S. Ashland. Can. 9767.
FOR sale—1 dump body and hoist; like new. South Chicago 0797.
1936 ½-TON Ford panel truck. Reas. Call Nevada 8475.
1936 CHEV. dump truck—10 ply tires; $350. 3653 Church-st., Skokie. Phone 488.
CHEV.—1¼ ton truck; 12 ft. stake body; ready to work. 3030 N. Clark. Wel. 3032.
FORD—'37 mod. 60 panel delivery trucks [2]. Morgan's Grocery, 1518 E. 53d.
MACK moving van—900 cu. ft. Good cond. 3251 Flournoy. Van Buren 1443.
3—1½ TON STAKE BODY TRUCKS. SEE MR. OSS. 1130 W. CERMAK.
DODGE TRUCK—¾ TON PANEL; VERY GOOD TIRES. GRACELAND 5383.

Trailers and Tractors.
1939 C. O. E. Chev. and 25 ft. open top trailer; perf. cond. Private. Cal. 5645.
FRUEHAUF—26 ft. open; 8 others, 18-25 ft. 1942 Chev.; 6 late trac. 2512 Archer.

Wanted.
HAULING CONTRACT
TRACTORS and TRAILERS
WANTED TO LEASE FOR PAPER HAUL BETWEEN CHICAGO AND KALAMAZOO. LONG-TIME CONTRACT. GOOD RATES. LOADED BOTH WAYS
Call Haymarket 7490

TRACTORS
Wanted to lease, 3 and 5 ton tractors equipped with air brakes to pull semis, and double bottom trailers; good mileage, excellent rate of pay. See Reddan, Rogers Cartage Co., 1099 Indianapolis-blvd., Roby, Ind. Regent 1320.

WANTED
TRACTORS AND TRAILERS
to transport steel from Chicago area to southwestern Michigan; we can furnish the trailers. Midway Transit Co., 618 Lake-st., Gary, Ind. Ph. Gary 81913, col.

WE NEED YOUR USED TRUCK.
TOP PRICES PAID.
MILWAUKEE-AV. MOTORS.
2504 MILWAUKEE-AV.

Attention, Truck Owners
Need 1920-1942 trucks, tractors, trailers, panels, pick-ups, buses. We call anywhere. 2100 S. WESTERN. SEELEY 7551.
HIGHEST CASH PRICE PD. for TRUCKS. WE COME OUT. CALL AVENUE 7070 Nelsen-Hirschberg Ford. 5133 Irving Pk
USED TRUCKS WANTED, ANY MAKE. HIGHEST PRICES. VICTORY 2476. CALUMET 1042.
WANTED—By private party, 1½-2 ton state truck, 39-41. Kil. 6590.

—TRAILERS—PASSENGER AND UTILITY—

For Sale.
NEW Liberty, Lighthouse, others—Heated floors; with tires; used bargs.; payments to suit; big stock. We finance. Donn Tr. Sales. 7424 Stony Island-av. Dor. 5000.
CONTINENTAL, Vagabond NEW MOON—50 used. Terms. Also will buy. Huyck and Crist 6430 Stony Island. Sut. 2900.
SCHULT '42 tand. refrig. etc.; '42 Roycraft 25 ft.; '41 National 22 ft.; 25 others. 9321 Cottage Grove. Rad. 0212.
CENTRAL TRAILER SERVICE. SALES, SERVICE AND ACCESSORIES. 2840 N. HALSTED-STREET. BUC. 6111.
HOUSE trailer—A-1 cond.; elec., oil htr., gas range, sink; priv. Columbus 3498.
TRAILERS—18 to 27 ft. Large selection. Terms, trade. 7405 Stony Isl. Pla. 7713.
TRAILERS repaired—Also trailers wanted. 632 E. 71st. Triangle 2238.
2 WHEEL Utility Trailer—In good condition. Must have quad tires. National 2433.

Wanted.
WANTED HOUSE TRAILERS for immediate cash. 23 ft. long or over. Will call. 1546 E. 74TH-PL. DOR. 5001.
WANTED — Trailers for defense workers. 7405 STONY ISLAND. PLAZA 7713.

—BOATS, YACHTS, ETC.—

WANT aux. boat or yacht. Seaworthy, good condition. A-1 hull. Draw. 35 ft. or more. About $1,400 cash. Write all details. Address C L 253. Tribune.
19 FT. Chris Craft custom runabout—130 H. P.; cost $2,800; 2 years old; like new thruout; take $1,700 if sold at once. Owner. Ph. Triangle 4613 or So. Sh. 3333.
ICE boat, 18 ft. Palmer; 75 ft new sails; cl. E; cost $475; sacr. $350. Callee 16 h.p. outbrd., $160. Being drafted. Law. 4302.
24 FT. auxiliary sloop; 2 bunks, galley, head; Universal motor, 3 years old; complete. $1,800. CENTRAL 0117.
BOATS AND MOTORS STORED. OUTBOARD MOTORS REPAIRED. MAYPOLE. 5901 W. Madison. Man. 10331.
13½ FT. Century Imperial Sportsman, 16 h.p. outbd. mtr. Like new. Harvey 2164-M.
41 EVENRUDE 17.6 Sport Four. Like new. Lakeview 4616.
CABIN Cruiser needs cabin 25 ft. $350. Take trade. We buy: 5111 Ogden.

—HORSES, HARNESS, AND WAGONS—

JUST purchased from U. S. govt.—Large quantity harness, saddles, bridles, blankets. Real bargains. Chicago Surplus Materials Co., 1356 W. 47th. Yards 2605.
GOOD selection of western type horses—Gentle; best qual. $85 up. Mr. Schmidt, Golf-rd., east of Harms. Skokie 2405.
ONE Western horse, $125. Must be seen to be appreciated. 122d-st. and Cicero. Cedarcrest 9611.
FOR SALE—Racing sulky; like new; good set single driving harness. River Grove 2389. Tim Courvil.
TO rent—Tie stalls and box stalls. Sun Valley Stables. 3940 River-road. Franklin Park 187.
I BUY AND SELL BRIDLES. saddles, and harnesses. Cedar. 9282.

—GARAGES—FOR SALE AND TO RENT—

GARAGE for sale—100x125 ft., 2 entrances; building in excellent condition, filled to capacity; opportunity for trucking company; located in apt. district; bargain. 4339-45 W. 16th-st. J. Virruso. Cic. 353.
WTD.—To Rent—50 car or larger garage for storage use, in vicinity of 50th and Cottage Grove-av. Phone Mr. Meier, Boulevard 3800.
RENT—203 E. Superior-st., nr. North Side. Priv. Stm. htd. garages. New. Reasonable.

—BARTER AND EXCHANGE—

KEYSTONE pictograph, model 441. 2 button microphone, 1-4 A. C. h. p. motor. Want grain for chick. feed. ½ or 1 h. p. A.-C. mot. or what? Dre. 1396 aft. 4 p.m.
CHEV.—1936 4 dr. sed.; trade for 4 or 5 h. p. outboard motor. Lackawanna 1898.
HAVE 5 rms. furn.—Want late model car. all day Sat. or Sun., 10-4. Rog. 5874.

—AIR CONDITIONING—

COMPLETE air condition unit—7½ h. p. York compressors, blower and evaporator; suit. lge. store and rms. White Horse club, 2724 N. Clark bet. 10 a. m.-3 p. m.

—BUSINESS DIRECTORY—

Nurseries, Shrubs and Flowers.
EXPERT tree removing, trimming, and surgery; work guar. Belmont 2997.

—COLLECTIONS—

COLLECTIONS—United Mercantile Service. Rm. 610. 140 N Dearborn State 4181.

—AVIATION—

FOR sale—Porterfield 75 airplane; best offer taken. For information, Ken. 9697.

American Planes Smash Japanese Corvette—Nipponese Bombers Raid Chenault's Headquarters in China

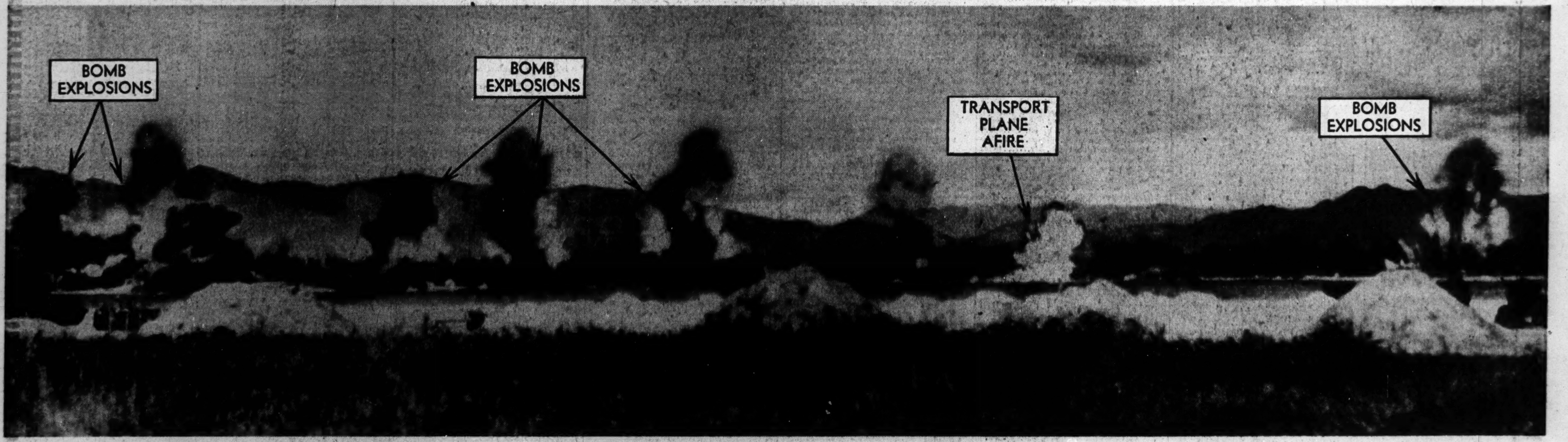

[Associated Press Wirephoto.]

Bombs exploding on the headquarters air field for Gen. Chennault's 14th U. S. air force in China during a raid by 27 Japanese bombers, escorted by Zero fighters. The raid took place on Sept. 20. The enemy bombers made their run over the target area from the left to the right. Fragmentation bombs, aimed at personnel, are bursting beside the burning transport plane. The explosion at the right is the blast of a high explosive bomb.

[TRIBUNE Photo.]

Coast guardsmen smashing ashore from landing craft in preparation for their big scale "invasion" of Chicago at Foster avenue beach at 2 p. m. tomorrow. *(Story on page 9.)*

[Associated Press Wirephoto.]

A large smoke ring rises above a transport plane after a Jap raid on 14th air force headquarters in China.

[Acme Telephoto.]

Frederick Riebel Jr. (left), ex-president of Brewster Aeronautical corporation, conversing with Henry J. Kaiser, new president, at congressional inquiry. *(Story on page 21.)*

[Associated Press Wirephoto: From a Russian radiophoto.]

Under cover of machine gun fire, Russian troops make their way across the Dnieper river in their drive against the German defense line.

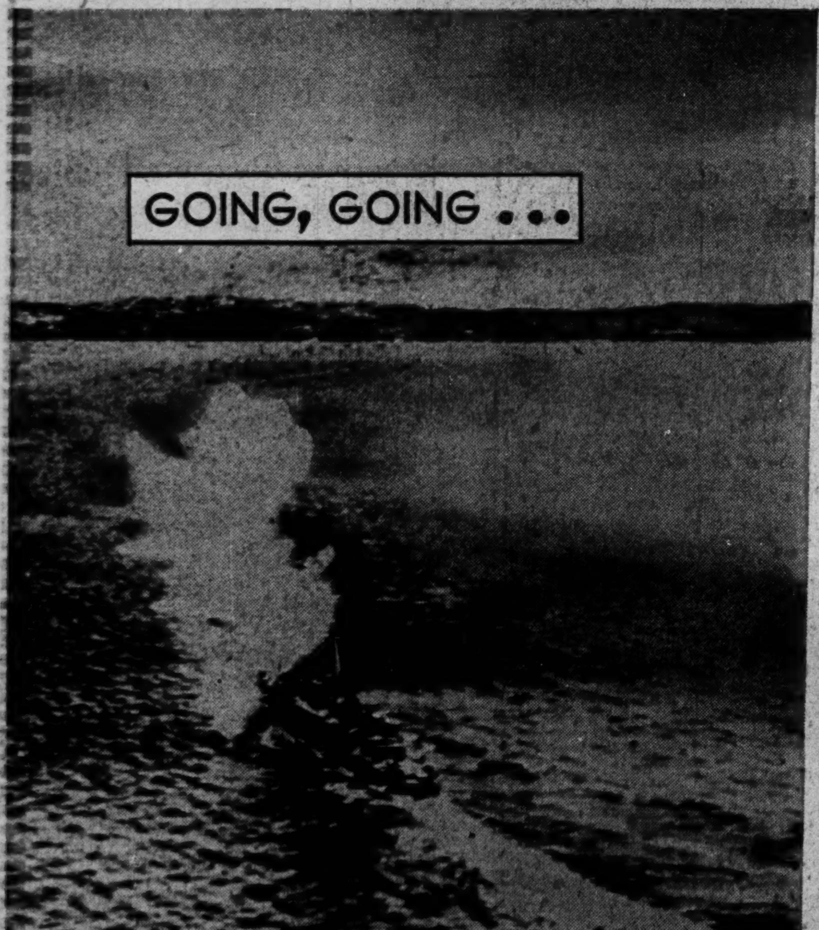

[Associated Press Wirephoto: Sent from Australia by Signal Corps Radio.]

Dashing for cover near Rabaul, New Britain, a Japanese corvette (left) comes under attack of bombers of the 5th air force, which scored two near misses just ahead of the speeding craft. A second later, a 1,000 pound bomb finds its mark with a direct hit—and that's that.

[Acme Telephoto.]

Two witnesses for the prosecution in the trial of Alfred de Marigny, who is accused of slaying Harry Oakes in Nassau. Left: Mrs. Dorothy Clark. Right: Mrs. Jean Ainslie. *(Story on page 1.)*